81

Macoki

WE ARE

TABLE OF CONTENTS

Opening	1
Classes	18
Organizations	82
Sports	118
Curriculum	144
Student Life	161
Advertising	182

FL
MADISON

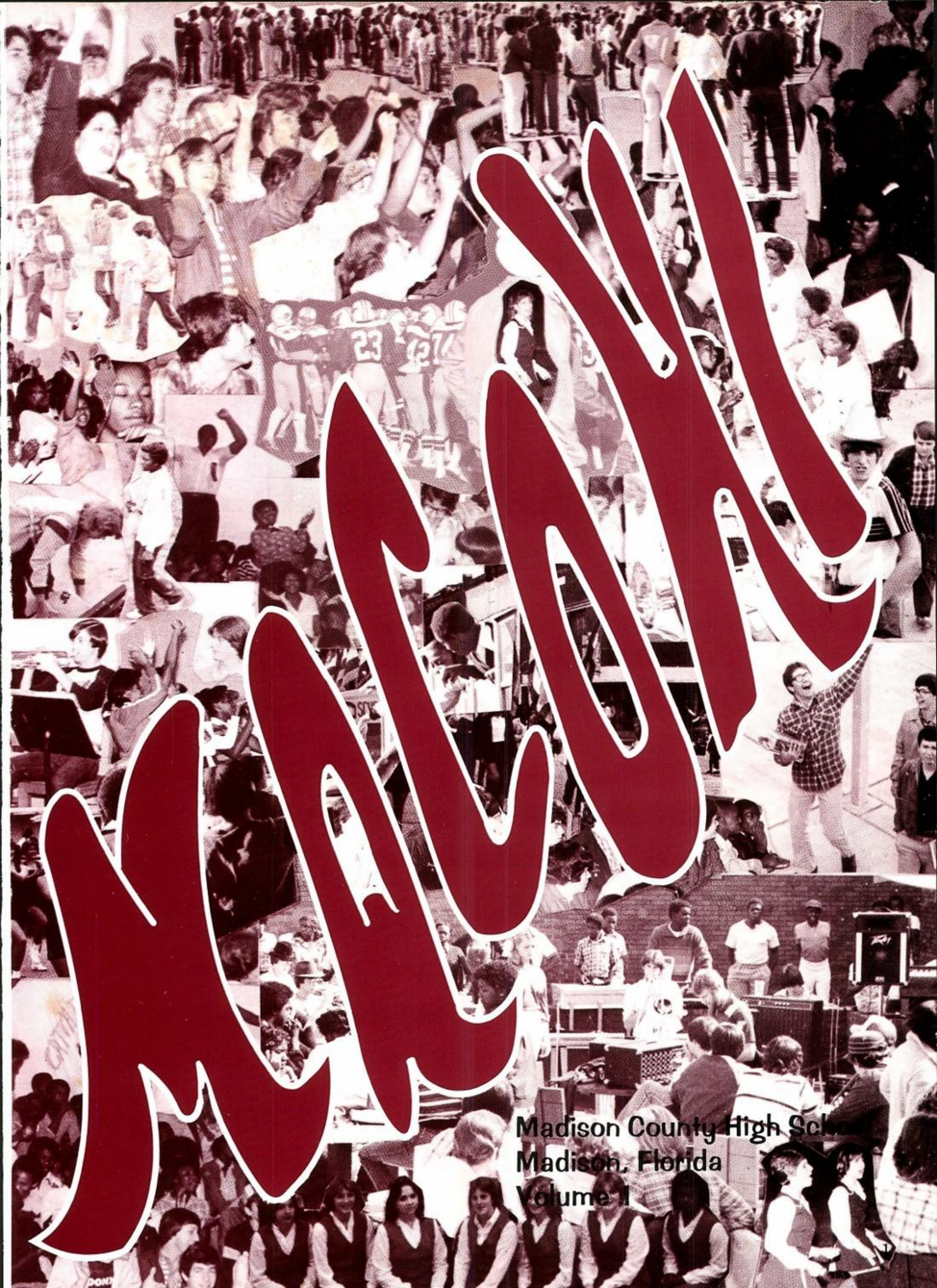
Madison County High Sch
Madison, Florida
Volume 1

Class of '81

The headlines are taken from the song "We are Many, We are One." The song was partially written **in Madison** in 1978, while Cast E/Up With People was staging at NFJC.

We Are Many, We Are One. Brothers and Sisters Wherever You're From.

Copyright© 1978 by Up With People

1. Mrs. Argenbright's class, reading their *Time* magazine. 2. Marion Williams is an excellent typist. 3. Teresa Johnson's sparkling personality really shows. 4. Seniors had many good times on the "yellow dogs." 5. The Cowboys are #1 with Tracy Revels and Pam Kelley. 6. Mr. Cooper's class kept MCHS "in the know." 7. Vicky tries to get these Seniors organized.

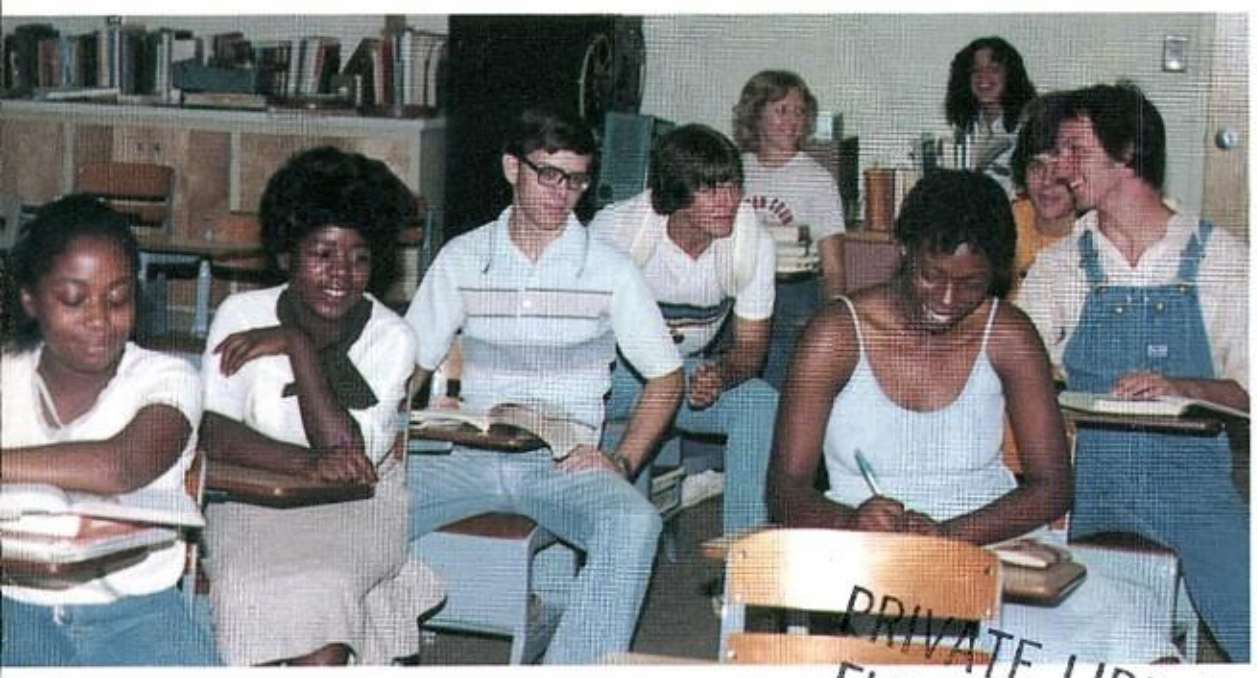

2

PRIVATE LIBRARY
ELMER C. SPEAR

3

4

5

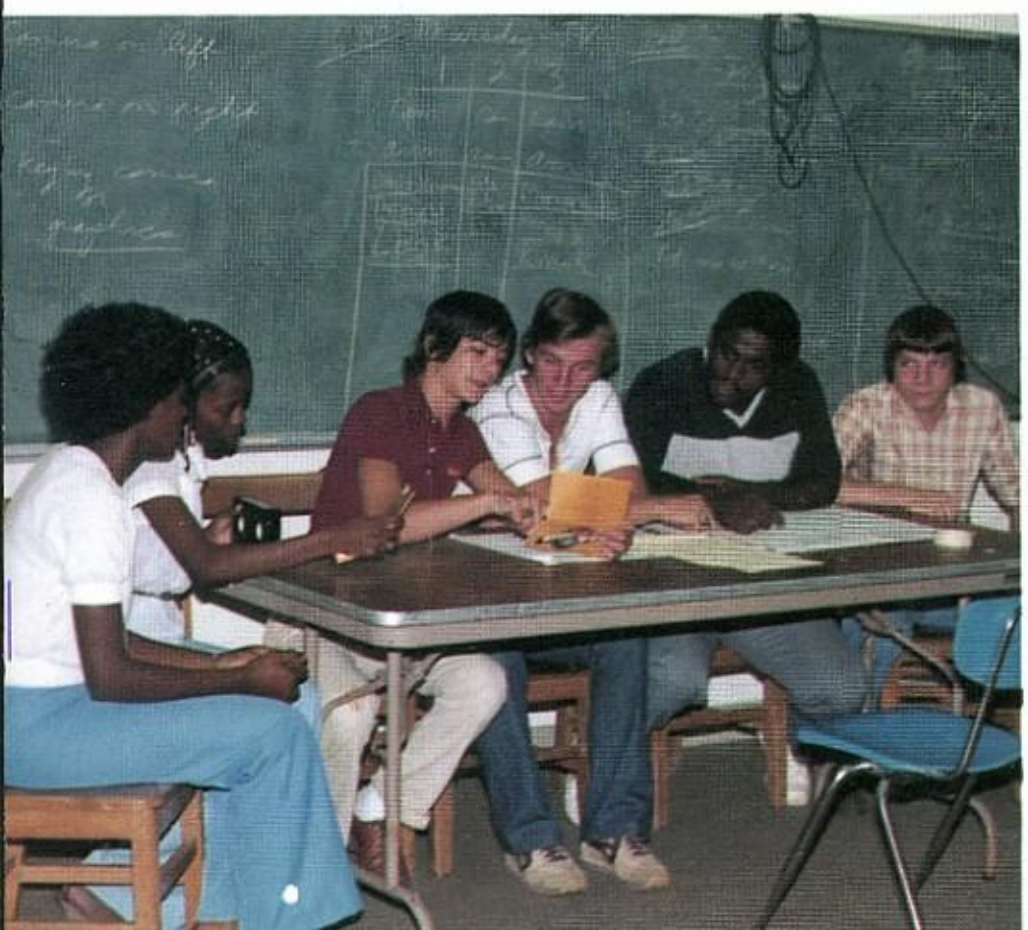

6

7

We Fought for Our Dignity Fought for Our Place.

Copyright © 1978 by Up With People

As we walked the halls, there were so many stories mirrored in people's faces. There was happiness, sadness, excitement, and disappointment. Perhaps the most fulfilling story in our faces was the pride of being a Cowboy.

With everything new, the competition was keen but leaders emerged everywhere. No position was guaranteed anyone so we worked, competed, struggled for our recognition. Old loyalties did not die easy. It took courage and caring to move us through the disappointments and difficulties.

Midst the competition among us was the needed cooperative effort to prove to other schools, our opponents in sports, and to our community that it's "great to be a Cowboy." We built our pride and backed it with our actions.

1

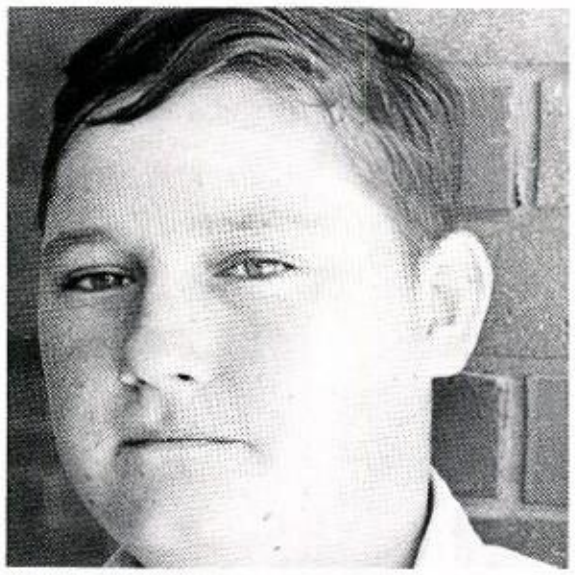

2

3

4

5

There's a Different Story in Every Face.

Copyright© 1978 by Up With People

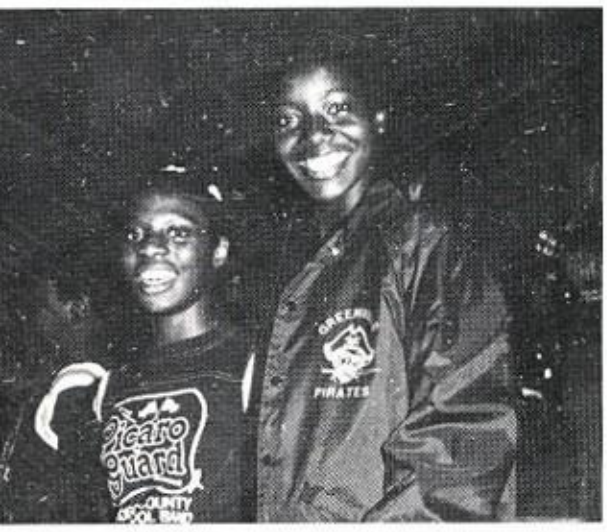

1

2

3

4

5

PRIVATE LIBRARY
ELMER C. SPEAR

Left Page 1. Randall Buchanan is a super Cowboy fan. 2. Tom Kisamore, a Junior from Greenville. 3. Dorsey Williams, one of MCHS's talented artists, with one of his creations. 4. Candy Register, a Senior from Pinetta. 5. Kaytrena Joseph daydreaming about boys.

Right Page 1. Lanta Evans and LaFrenchie Bulter were excited about the band's performance. 2. Adam Cruce checks the scoreboard. 3. Gina Braswell gave her all as a cheerleader. 4. Valerie Gee celebrating our first victory at the dance in the old MHS gym. 5. Missing the bus was no fun for Sharon Bass. 6. Marco Pursley fought hard to keep his position as running back.

6

We were people with many backgrounds — people who liked sports and those who didn't. Some were outgoing, some were shy. Some liked music, others didn't. Everyone excelled at different things. We did well in math and not so well in English. We might have done well in Chemistry and not so well in Law Studies or American History, but through it all we united. In our first year at Madison County High School, we were all brothers and sisters whether from Cherry Lake, Greenville, Lee, Madison, or Pinetta and we all stood together as one.

We All Dance to a Different Drum

Copyright© 1978 by Up With Peop

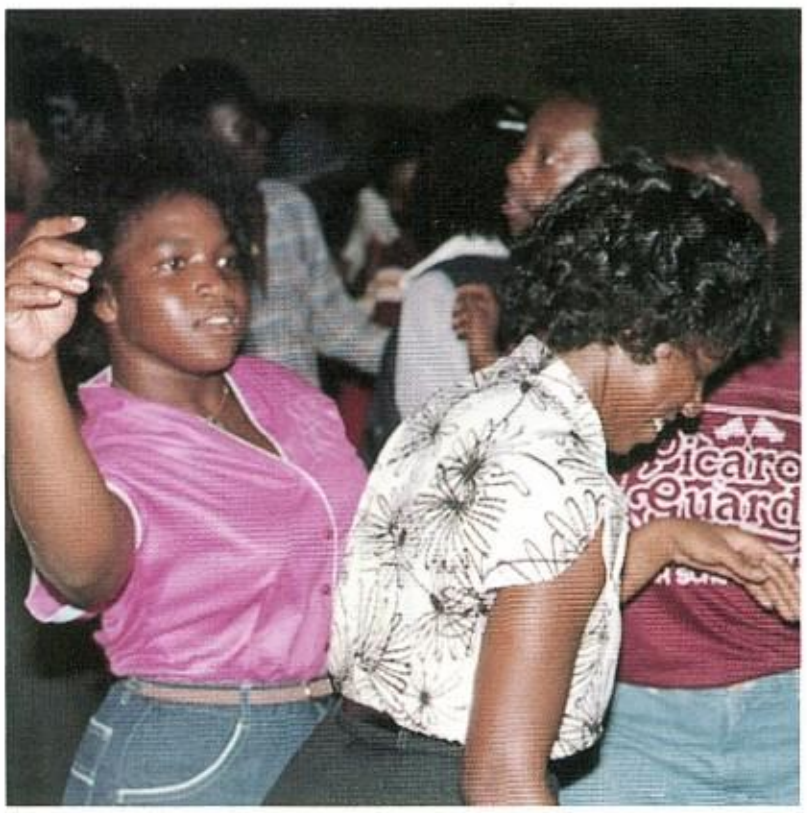

1

2

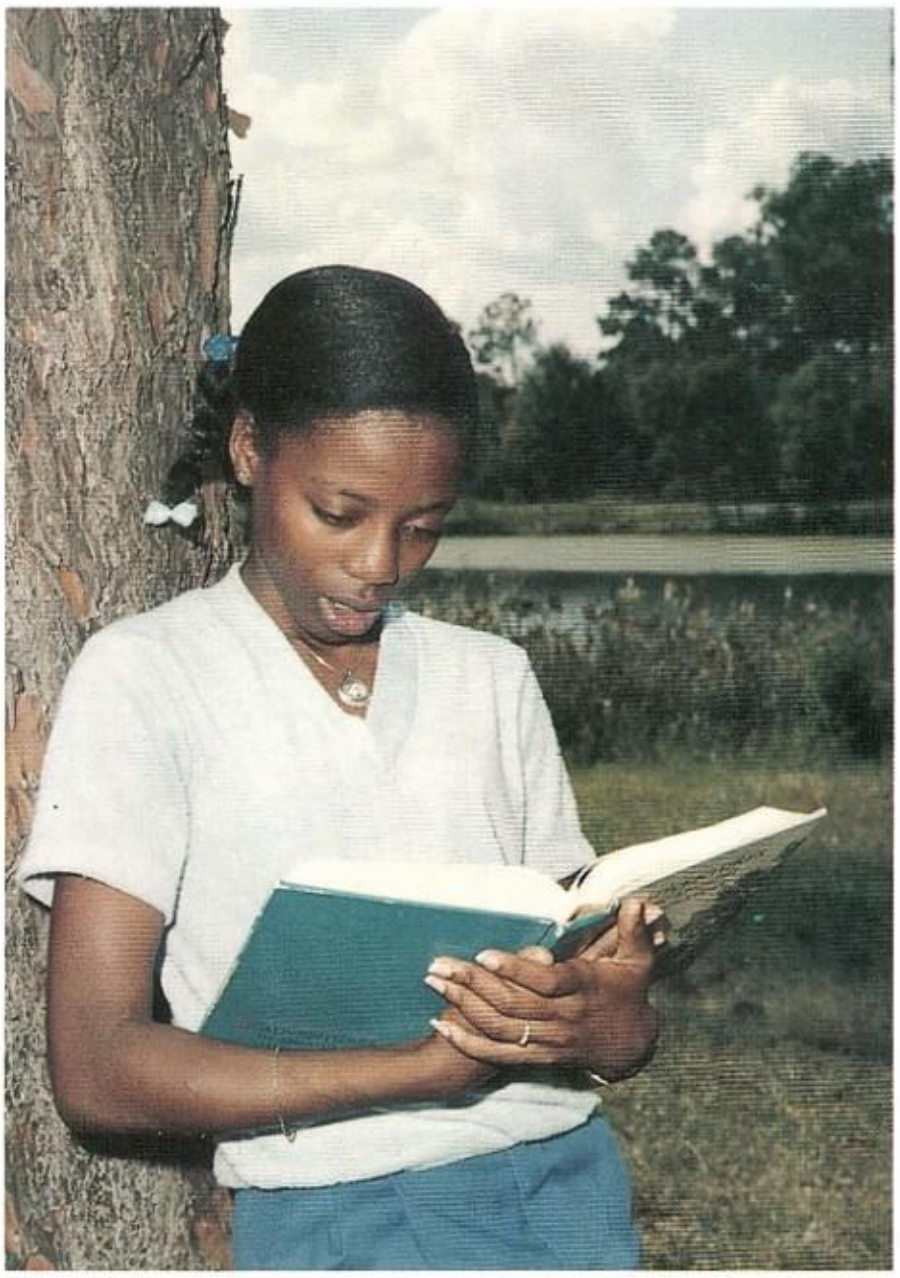

3

4

We Are Many But We Are One.

Copyright © 1978 by Up With People

Left Page 1. Labertha Bell, Janice Akins, and Laverne Jones "getting down" at the dance. 2. The drum section was featured in almost every performance by the MCHS Vaqueros. 3. Chiquita Haynes relaxes at Haffye Hays Park in Greenville. 4. Mary Haynes is getting on-the-job training in her nurses aid course.

Right Page 1. Tracy Sampson enjoys dancing as much as she does leading cheers. 2. Kay Kent really enjoyed the dance after the game against Florida High. 3. Willie Williams and Freddie Williams made it to the dance after defeating Florida High. 4. John Page, **Silver Lariat** editor, also worked part-time for the **Enterprise Recorder.**

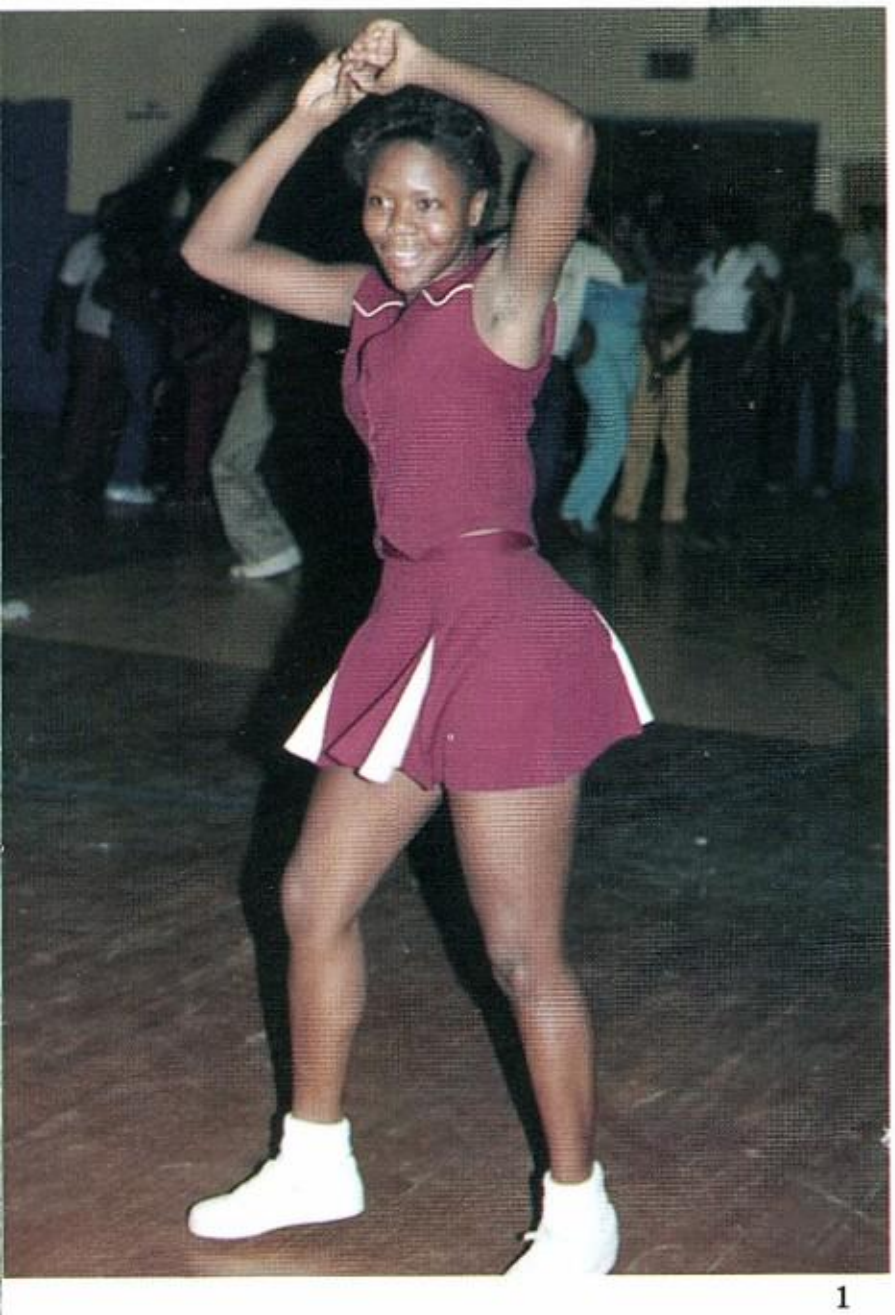

1

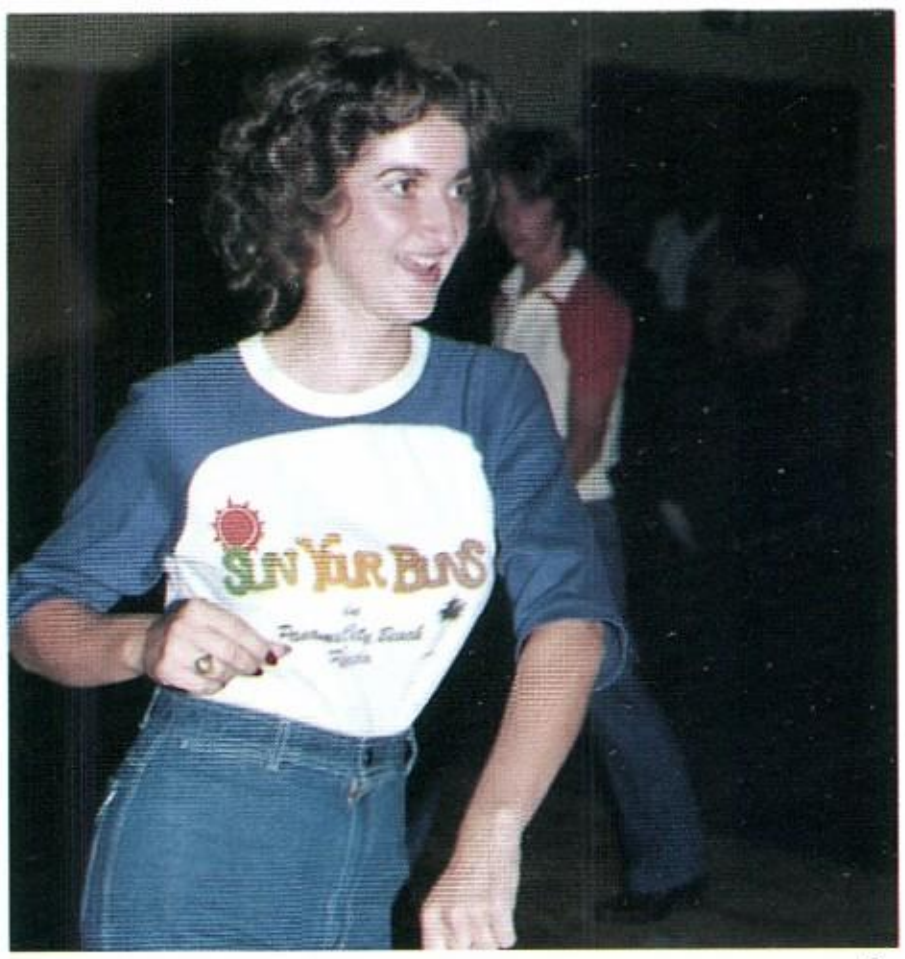

2

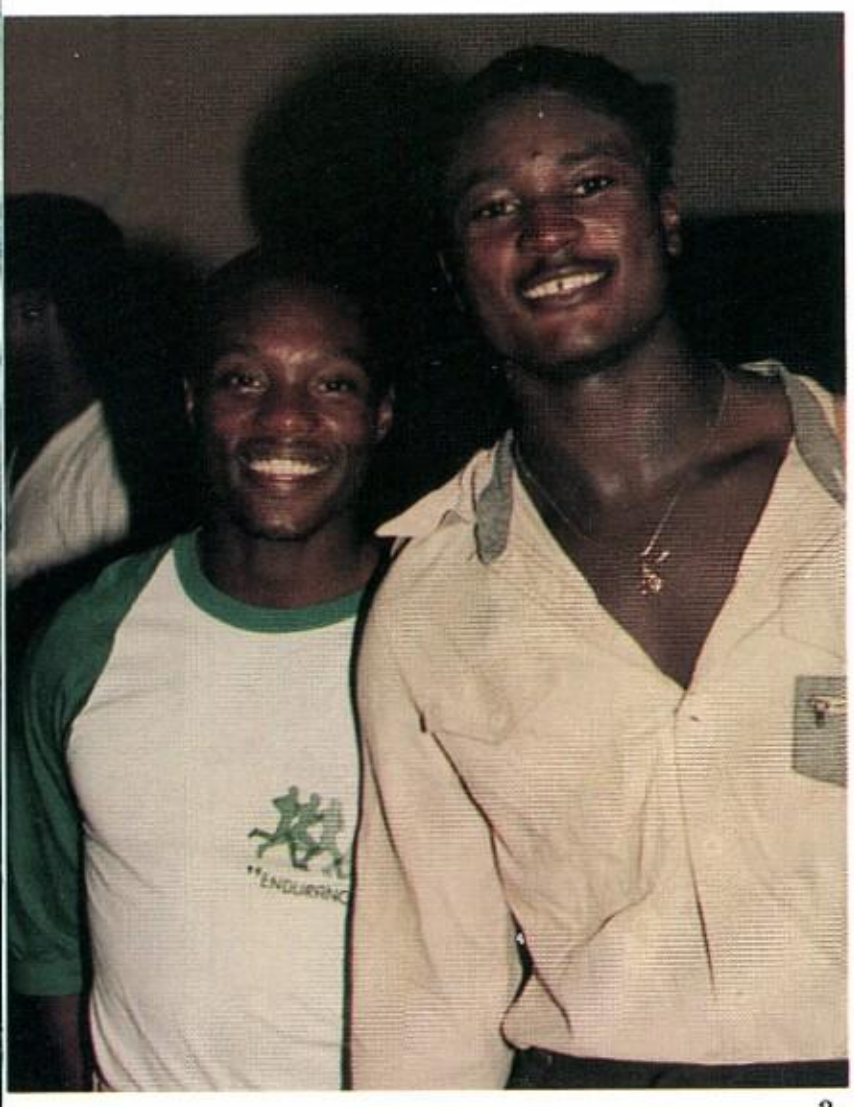

3

4

We're Rushing Together Like Never Before.

Copyright © 1978 by Up With People

There are only 27 miles between Greenville and Lee. Madison, Pinetta, and Cherry Lake are somewhere in between; yet we seemed worlds apart. Different views, different opinions, different rivalries and even our Friday nights brought different ways of "partying." Then on September 2, 1980, we found ourselves together. We always seemed to be on Highway 90 rushing to or from some school event we shared.

1

2

3

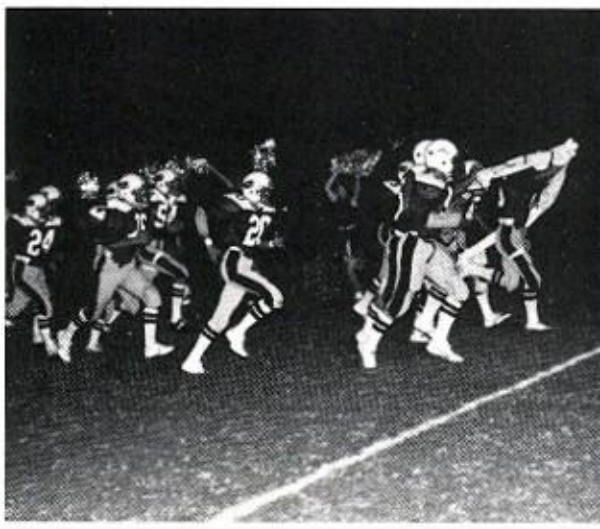

4

5

6

We Were Worlds Apart Now We're Living Next Door.

Copyright © 1978 by Up With People

Left Page 1. Rushing together. 2. Rocky Kinsey and Doug Banks prove that we're really together. 3. The football players led by Charlie Dickey and Jagabar, part of the new Cowboy pageantry. 4. The football team rushes onto Lanier Field. 5. We beat Perry by 20 points but Jeff Diekman, Mark Akerman, Donnie Bailey, Randy Powell, and Tommy Bailey somehow didn't get excited. 6. David Livingston trying to avoid a tardy in Mrs. Quick's class.

Right Page 1. Cordele Anderson in a big hurry to leave school. 2. You missed your bus if you didn't go straight to the buses when the bell rang ending sixth period. 3. There was still time for fun on the way to the buses. 4. LaPadre Hampton goes for a rebound.

1

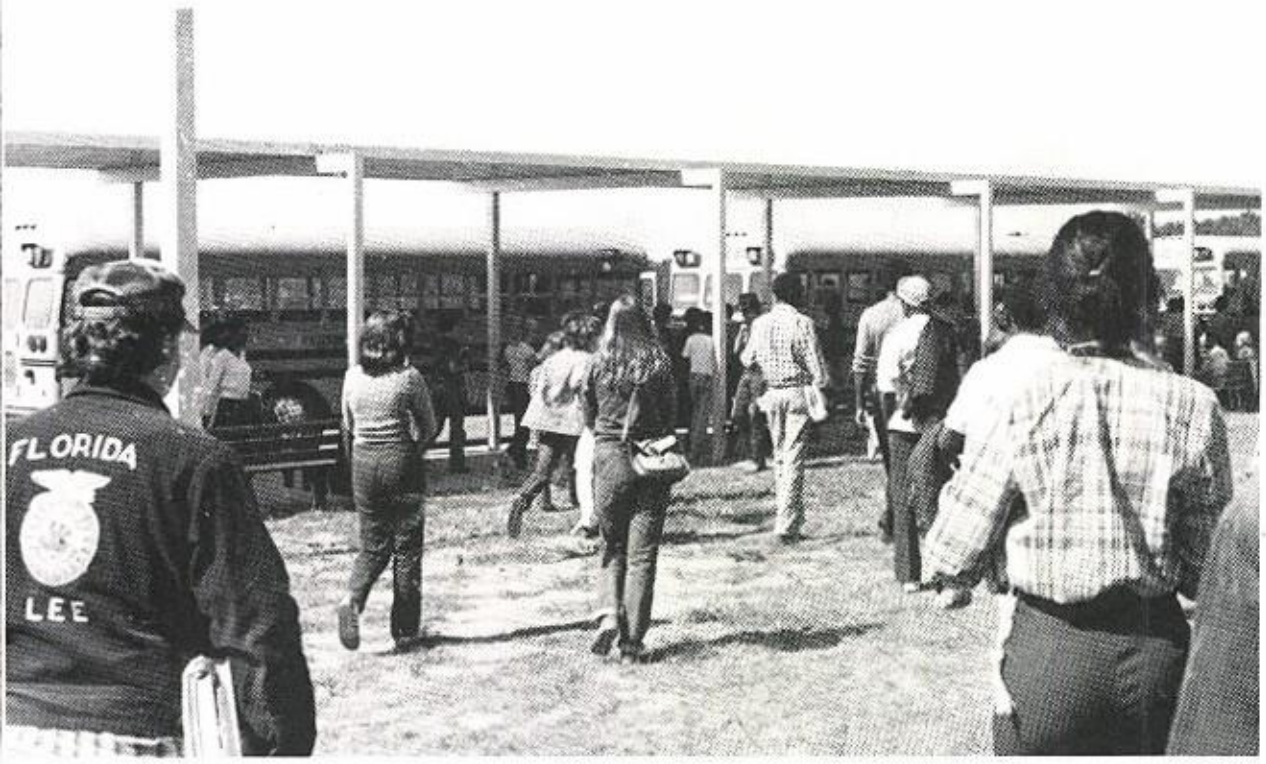

2

3

4

Ronald Reagan was elected President. John Lennon was murdered. The hostages in Iran were held for over a year, but what did we talk about most? "Designer jeans are $38!" "Hamburger is $1.89 at IGA." "Wendell Norris really has a Firebird?" "You got your term paper to Mr. Christmas at 6:35 P.M.?" "Willie's field goal won the game against Blountstown." "I knew it was Kristen who shot J.R. all along." "Clarence Demps won first place in the talent show for singing 'Still'."

We Talk of the Children, We Talk of the Rain,

Copyright© 1978 by Up With People

1

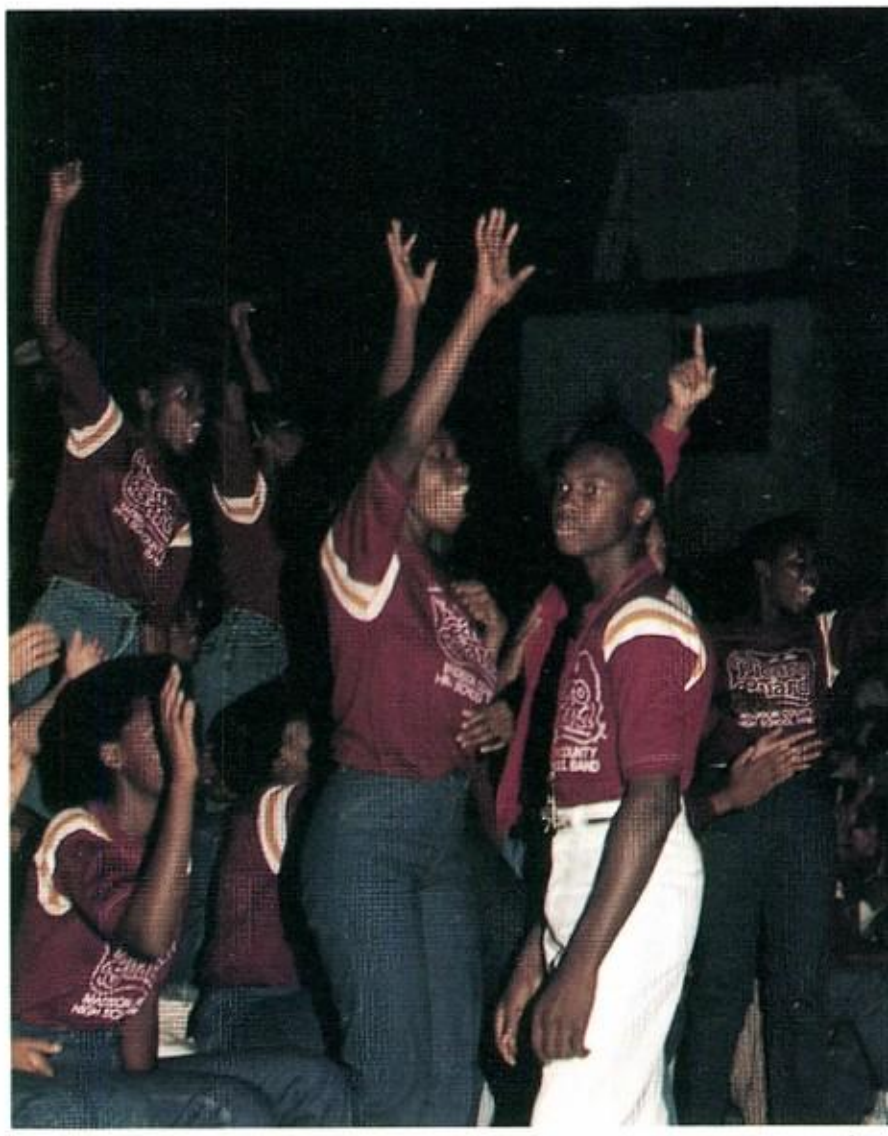

2

3

Of Wages and Prices and Who Won the Game.

Copyright © 1978 by Up With People

Left Page 1. Delores Fead is tired of cold January days. 2. The victory over Florida High was sweet indeed. 3. Third quarter gave the band a chance to relax.

Right Page 1. Mildred Wesson displays her designer jeans. 2. Kathy Morse wishes the rain would go away. 3. Randy Cave bagging groceries at Pantry Pride. 4. Mrs. Ray, Mrs. Buchanan, Mrs. Fletcher, and Mrs. Catron catch up on the day's news as they meet their children at the bus stop.

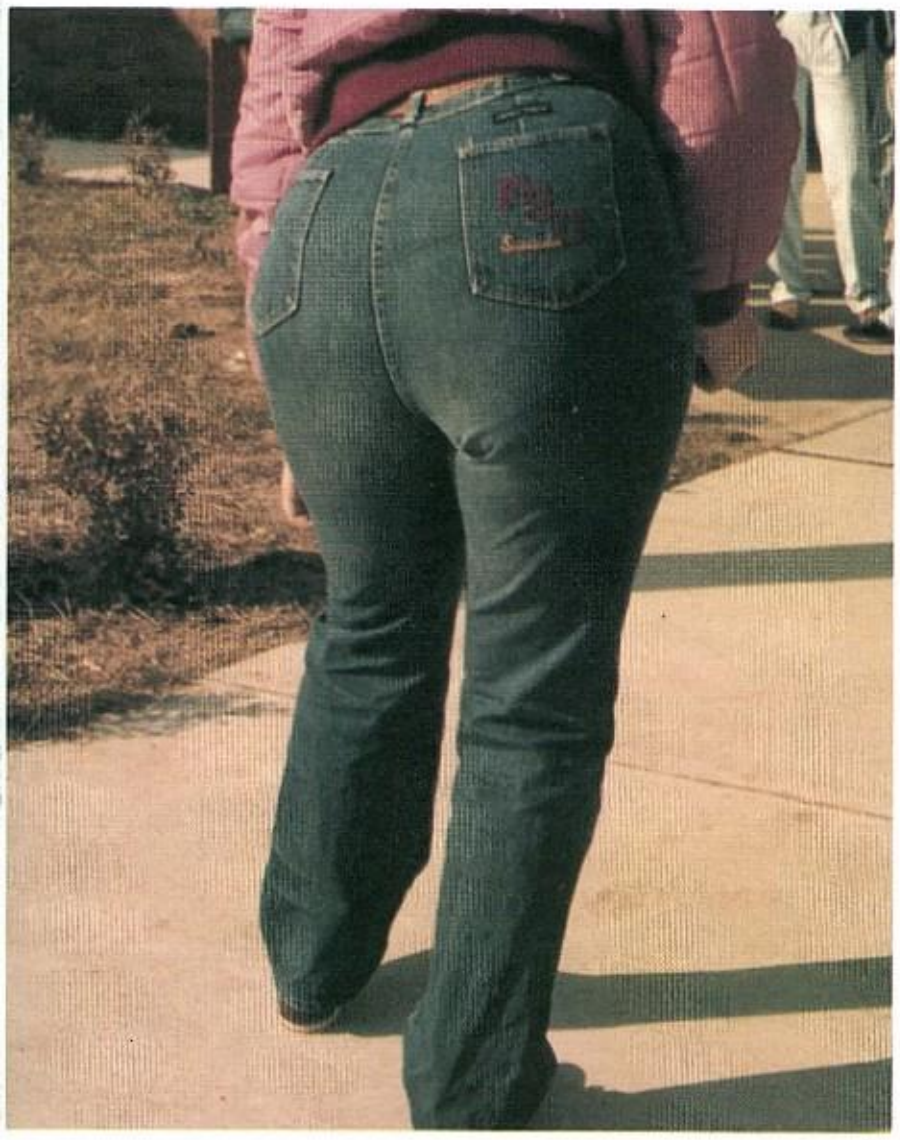

1

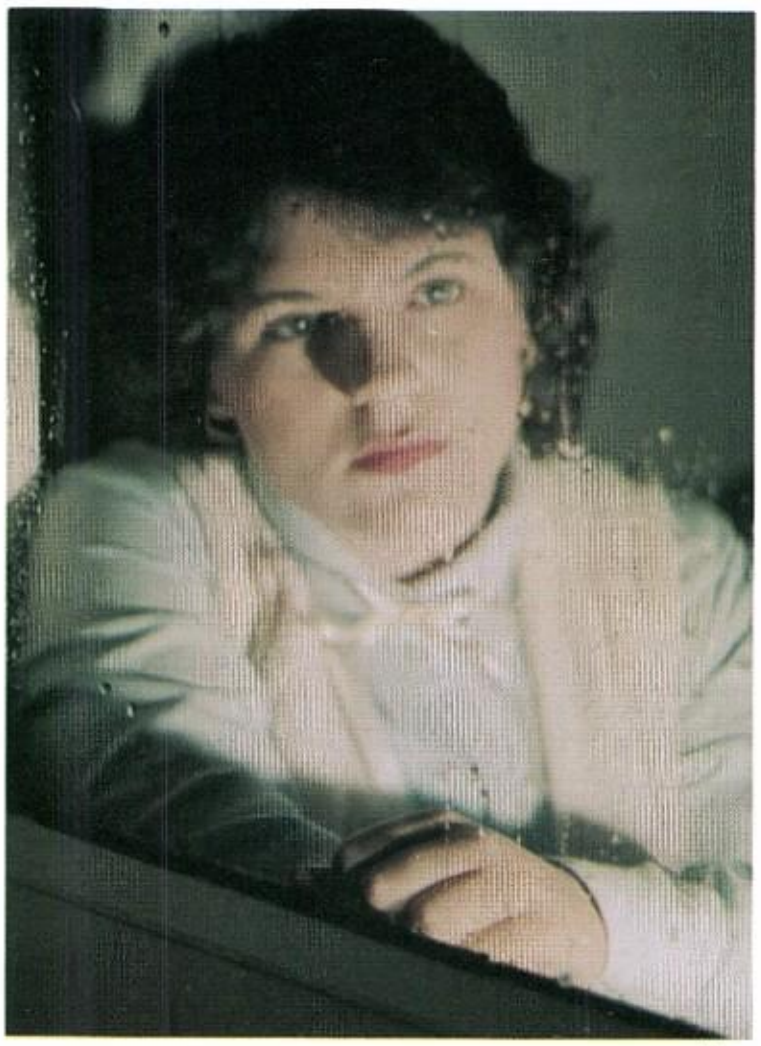

2

3

4

Someday, Somewhere We'll Discover

Copyright © 1978 by Up With People

1

There were confrontations on who was best at what. We had problems with newspaper articles and sports announcers giving us the wrong school title and mascot. But through it all we stood together and discovered that we had to take care of each other because if we didn't there would be no winning teams, cheerleader squads, band, or clubs. In short, there would be no Madison County High School at all.

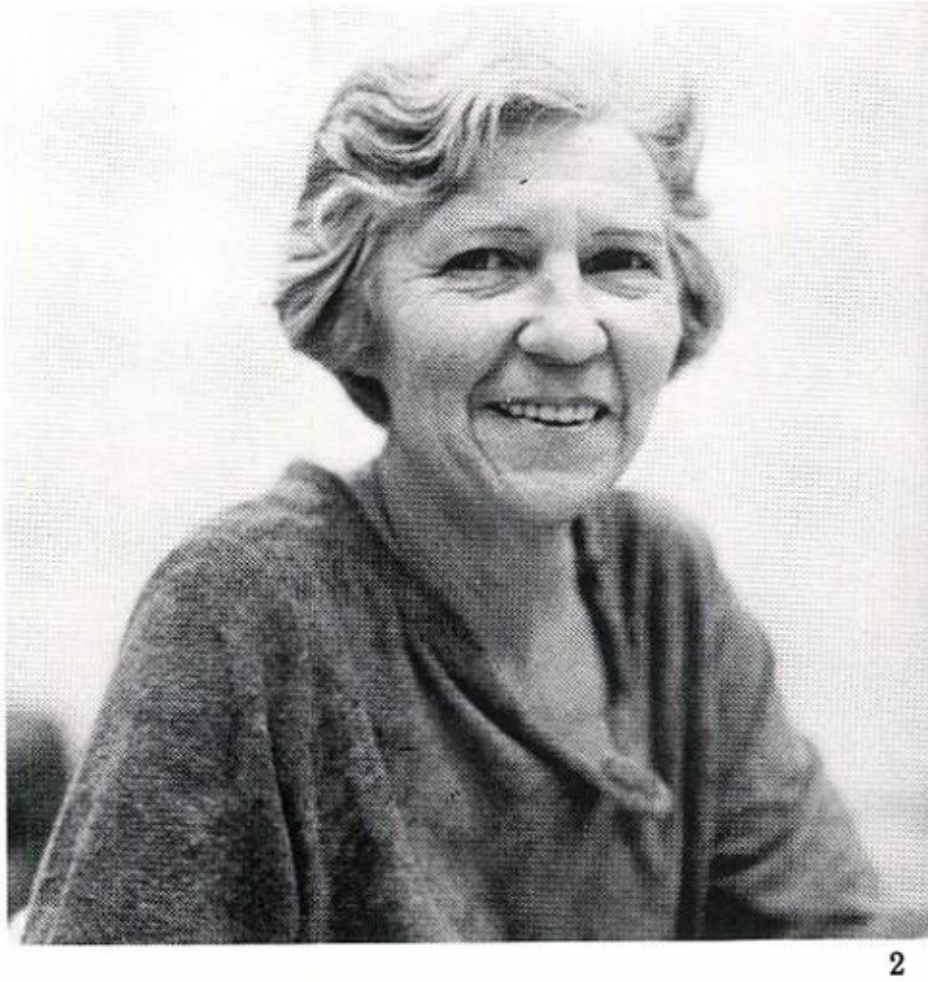

2

3

4

That We'll Have to Take Care of Each Other.

Copyright ©1978 by Up With People

1

Left Page 1. Randall Buchanan, a frequent visitor to MCHS, and Ernie Johnson check out Ernie's locker. 2. Mrs. Barclay, a VIP at MCHS, always had time to do one more thing that had to be finished. 3. Mr. Cooper, a man of many talents, was always there when the school needed him. 4. Mr. Ray practices what he preaches as he compliments Tommy on the Jazz band performance.

Right Page 1. Mrs. Ray and Mrs. Barrs discussing Dana's work in Biology. 2. Mrs. Cherry assisting Jimmy Jennings with his schedule. 3. Mrs. Brooks gives a helping hand in math class. 4. Alfred Hart and Sheila Thomas relax at break time. 5. Mr. Christmas found time to relax with his wife and three sons. 6. The hall in front of the main office was a good place for Charles Hodge, George Thompson, and Linda Jones to meet at break.

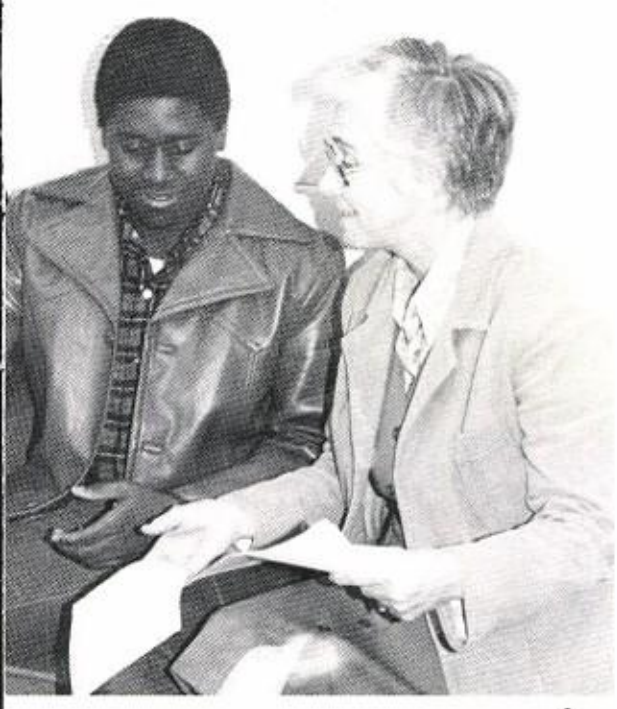

2

3

4

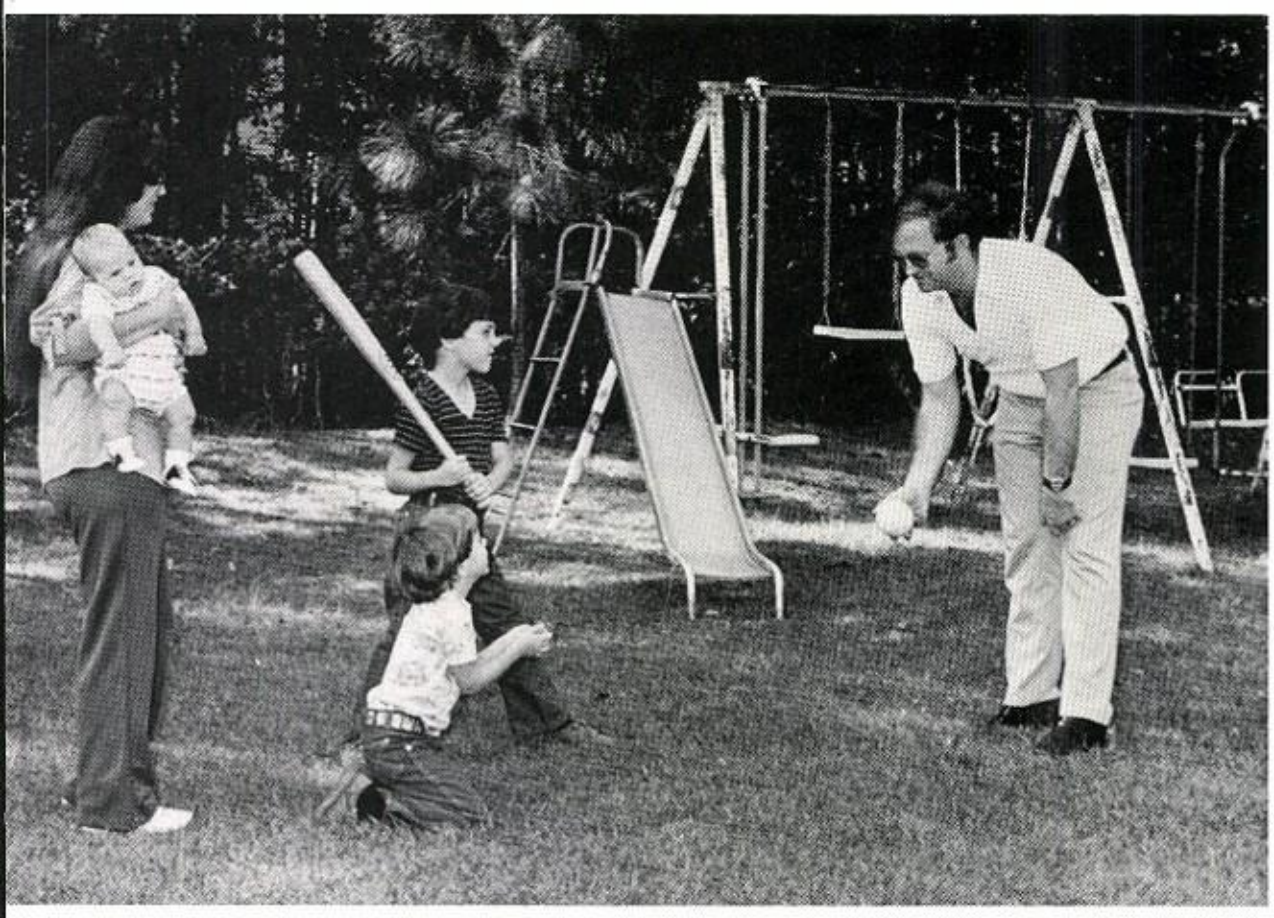

5

6

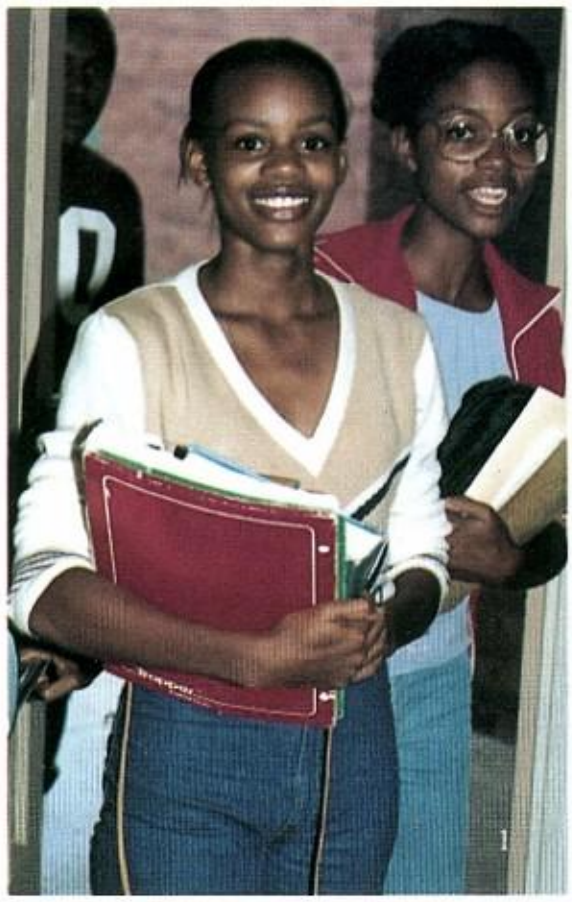

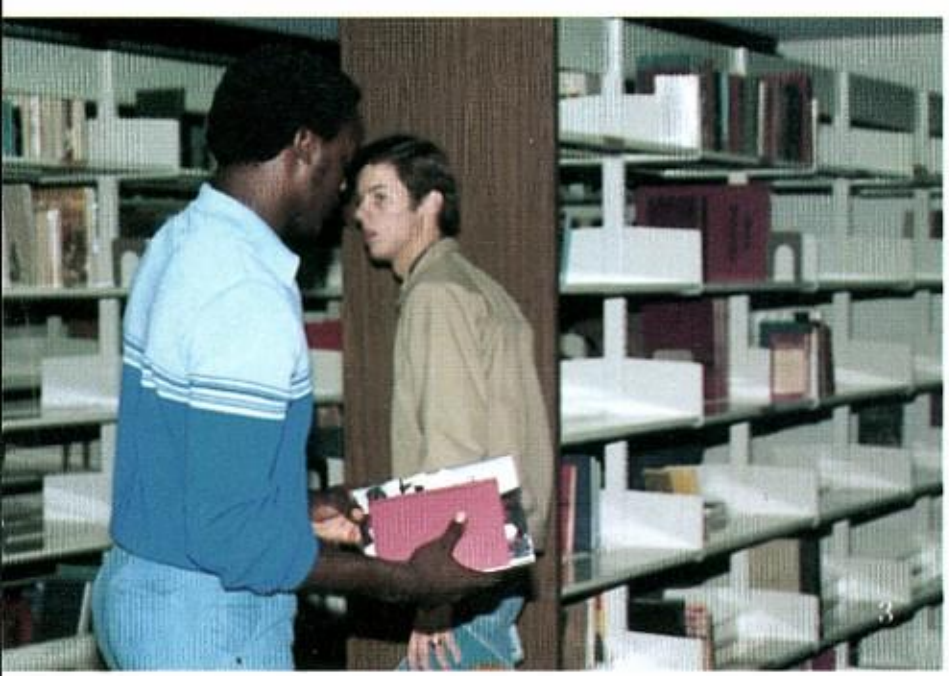

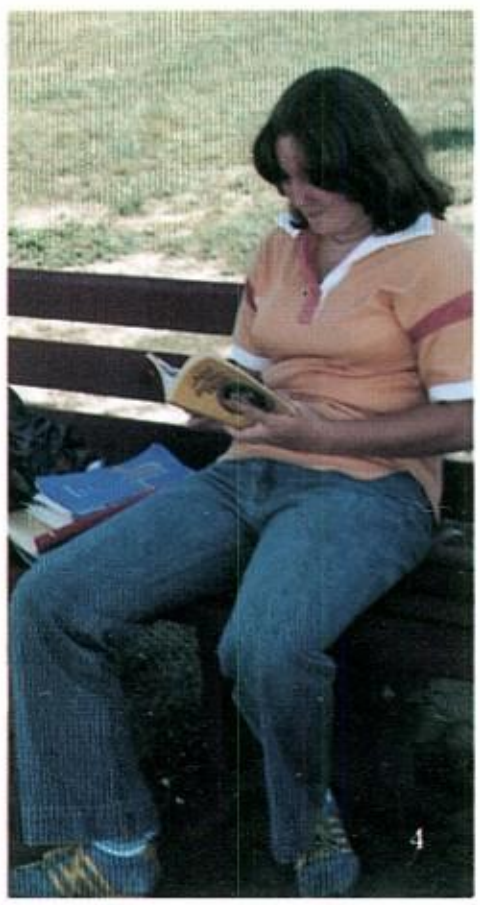

The Book Isn't Finished. It's Only Begun. It's Starting to Dawn Like the Morning Sun.

Copyright© 1978 by Up With People

Left Page 1. Brenda and Grace are ready for the new day. 2. The late arrival of the new uniforms didn't slow down the band. 3. The library shelves finally arrived in October and John and Manor are helping sort the books. 4. Zelda fills the time while waiting for her ride home.

Right Page 1. The beginnings of MCHS. 2. A tradition is born.

1. James Miller at Skateland, a popular place for MCHS students. 2. Chris Miller and his pet otter, Squinky. 3. Eileen Biernacki can do wonders with a motor. 4. Working fills some of Tommy Moffses' time. 5. Reggie Davis finds that his bike makes good transportation.

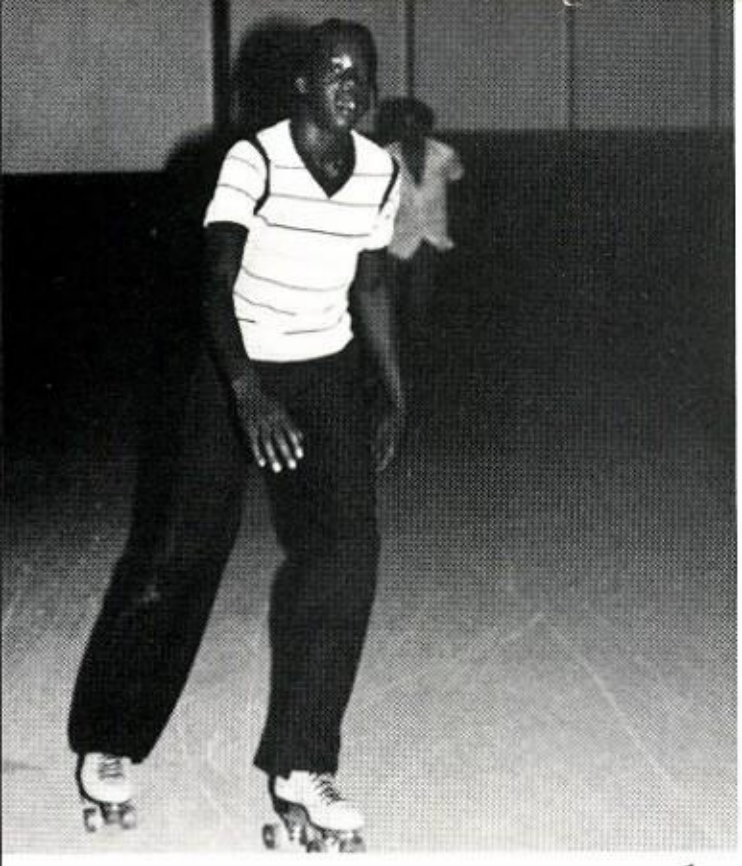

1

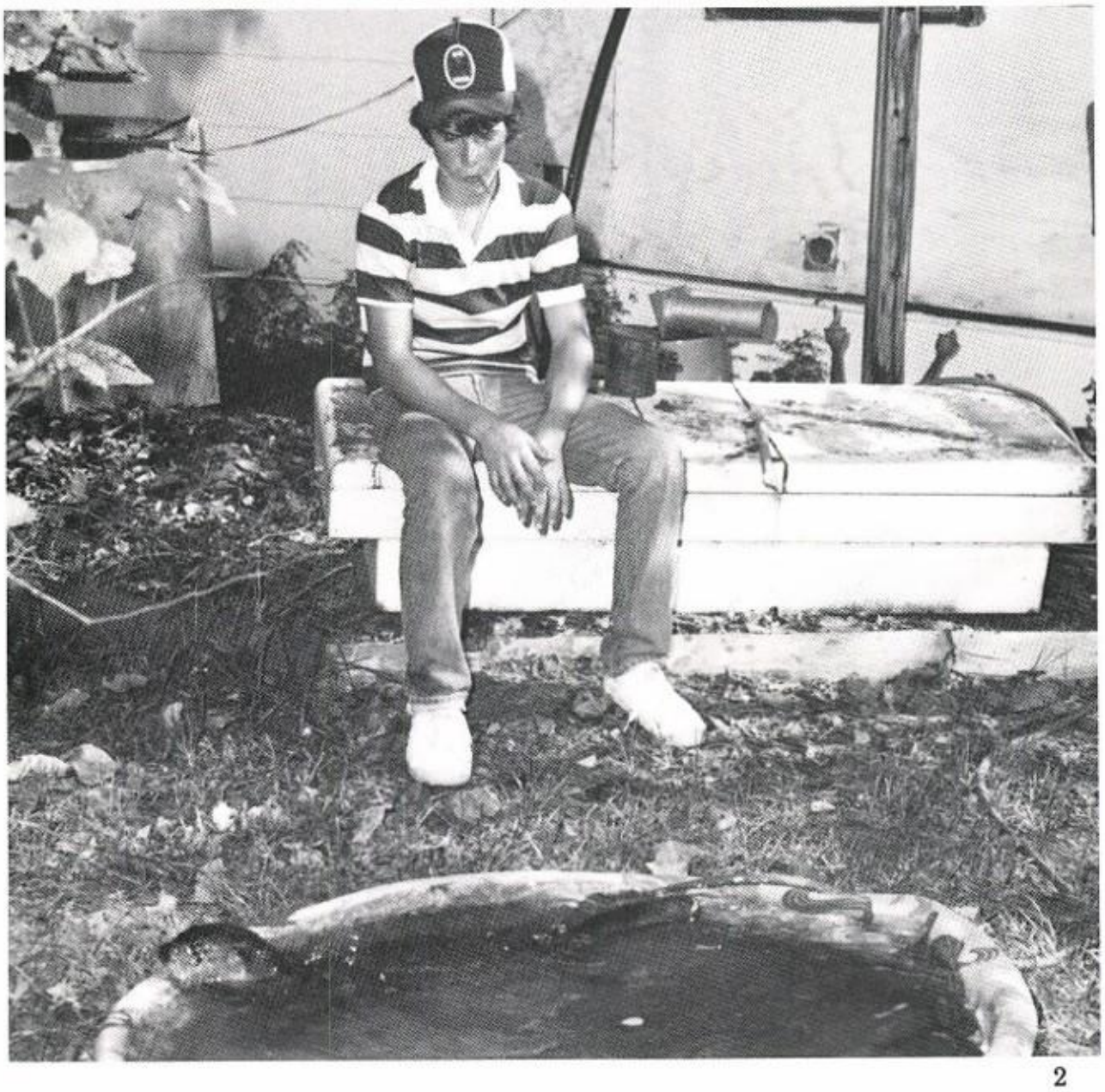

2

3

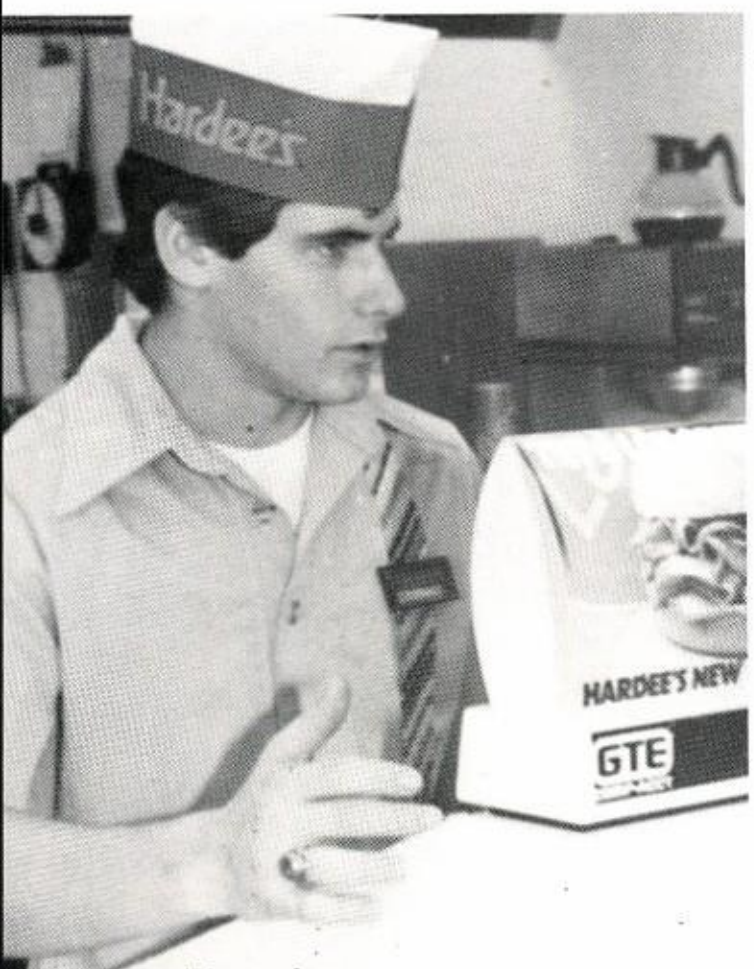

4

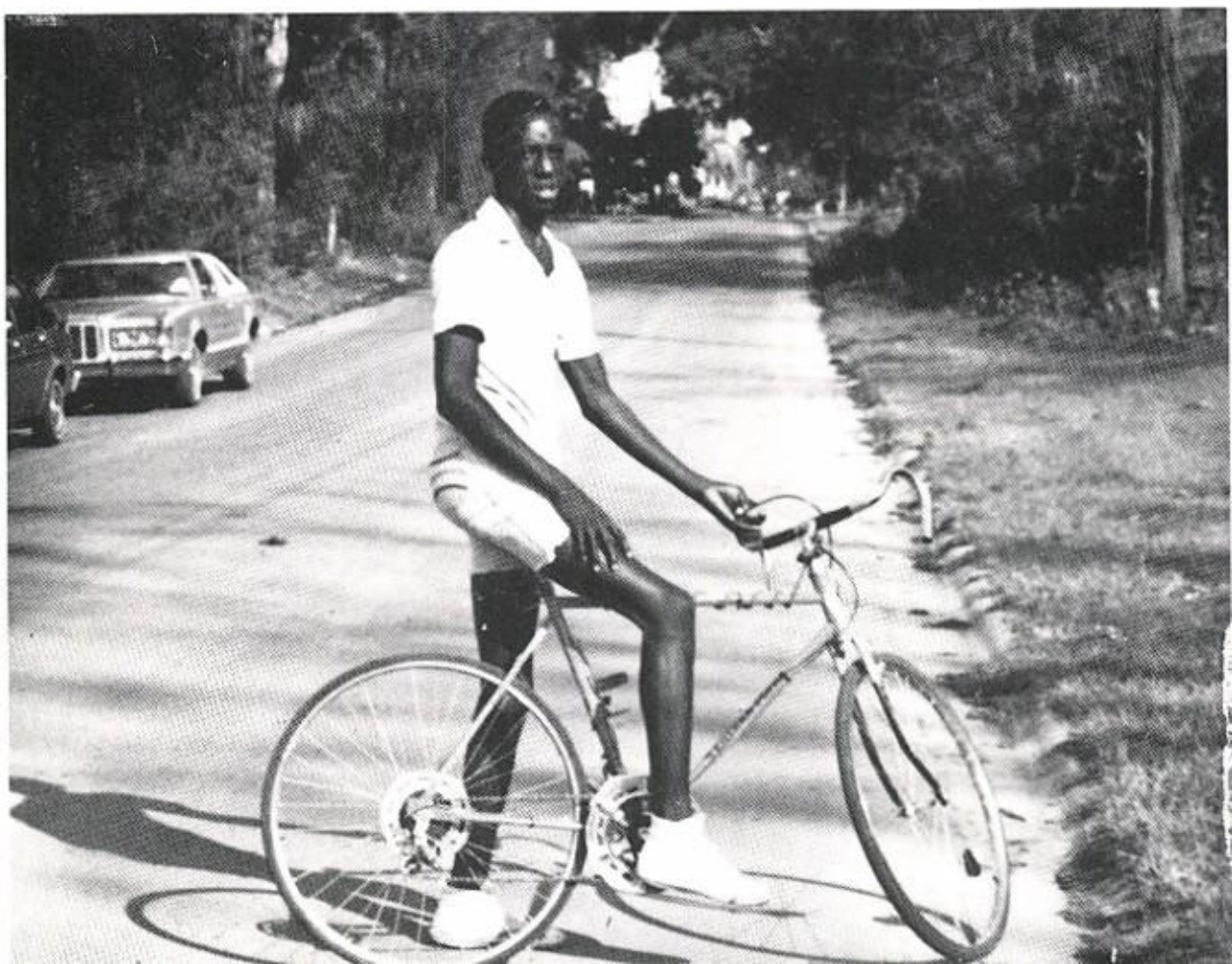

5

We Are Many!

But We Are One!

3

4

5

6

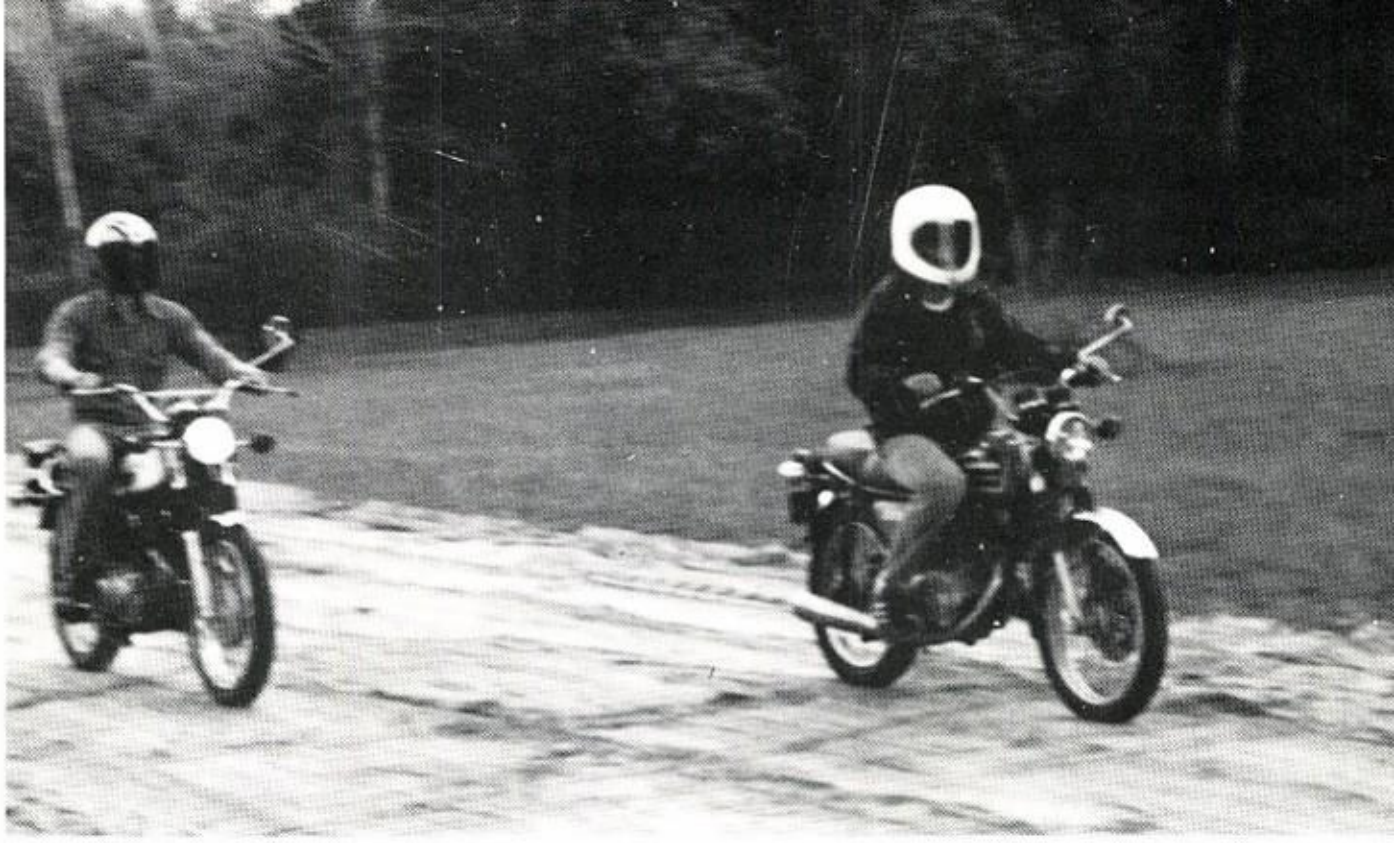

1

2

1. Bobby Barrs and Dale Collins on one of their Sunday afternoon rides. 2. Miranda Edwards practices for the Easter cantata at Mount Zion AME Church. 3. DeWayne O'Quinn chose the combo for lunch. 4. Howard and Tracy in Law Studies. 5. The PE class learns the skills of football. 6. Linda, Douglas, and Deborah meet at break. 7. Coleen Ballard is happiest when she is on her horse.

7

WE ARE

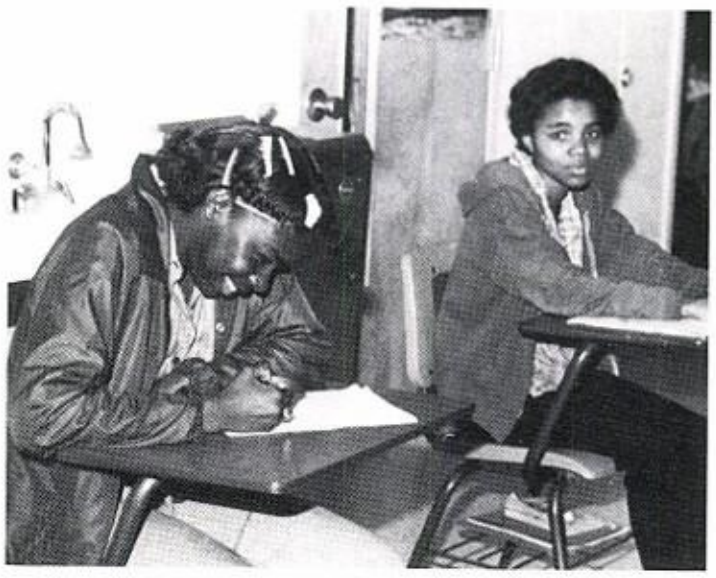

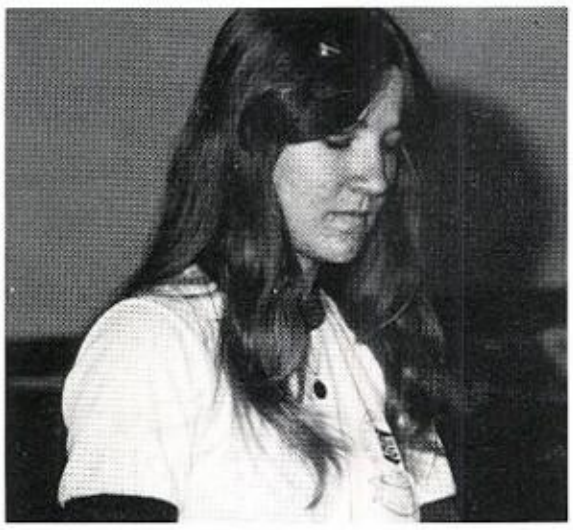

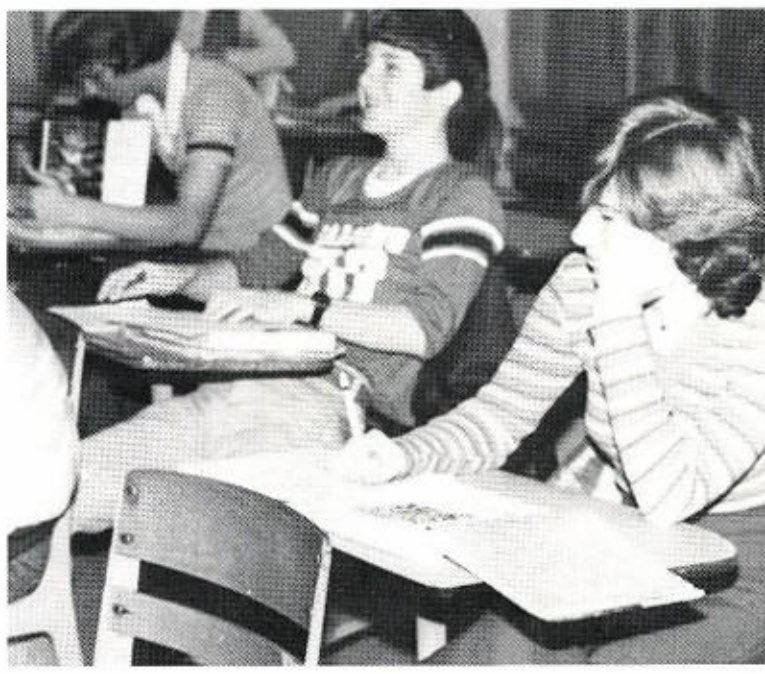

CLASSES

Seniors are . . .

. . . #1
. . . The most intelligent at MCHS
. . . The closest class around
. . . One in a million
. . . One of a kind
. . . Unique
. . . Witty.

Chiquita Haynes, President; John Page, Treasurer; Rocky Kinsey, Vice-President

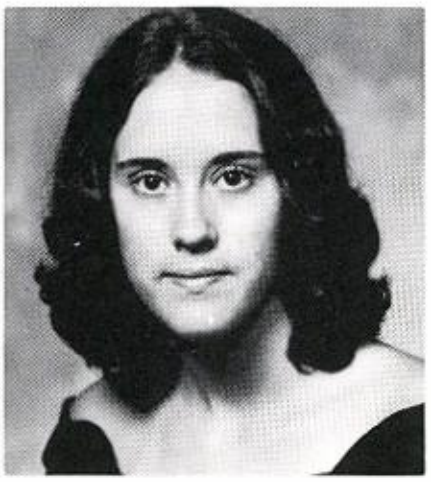

Nancy Lee Abbott

Gail Aikens

Mary Louise Adams

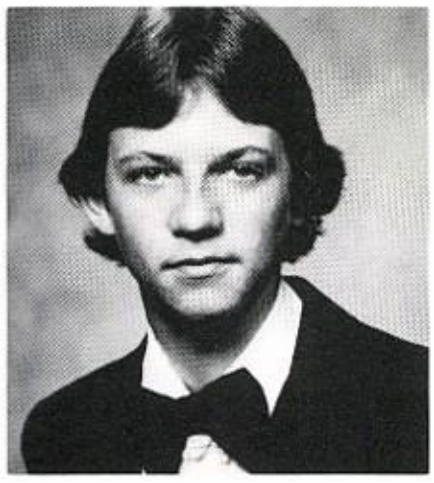

Joseph Mark Akerman

Charles Alexander

Larry Garnett Akins

Daniel Dewayne Alexander

Alan Dale Anderson

Karen Elaine Alvarez

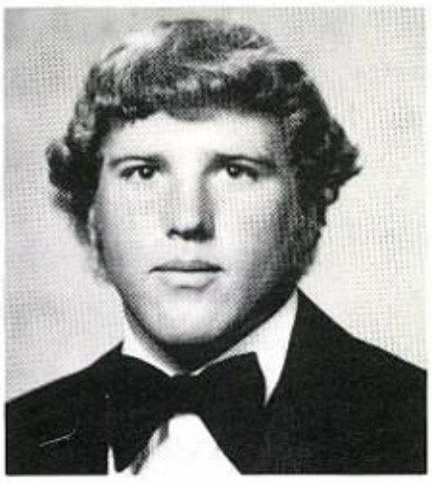

Donald Eugene Bailey

Leila Elizabeth Bailey

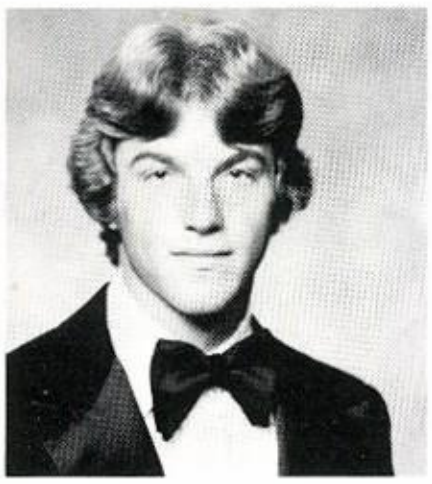

Kenneth Douglas Banks

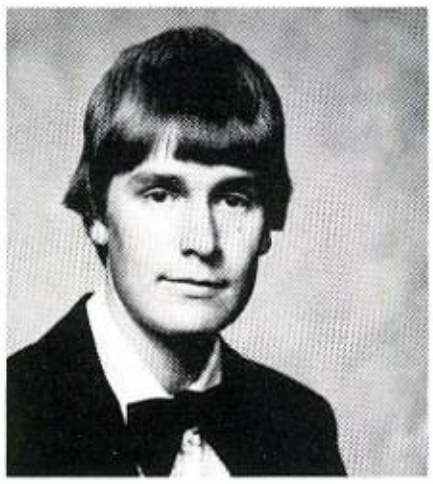

Harold John Barry

Lubertha Bell

Bertha Lee Bennett

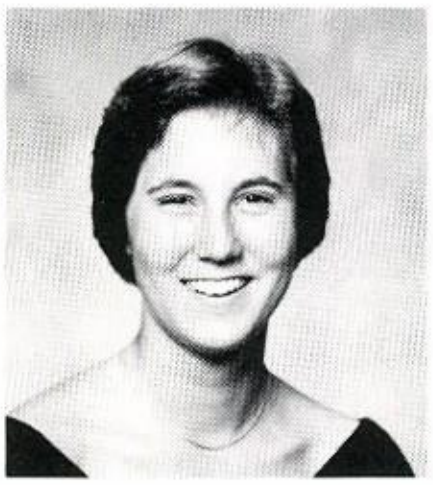

Eileen Biernacki

Tina Blackshear

Cheri Yvonne Blount

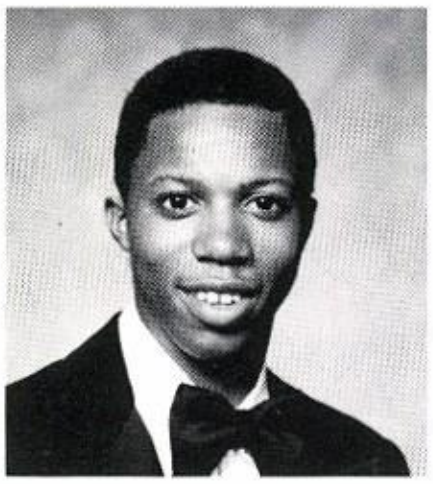

Andre Leonard Branch

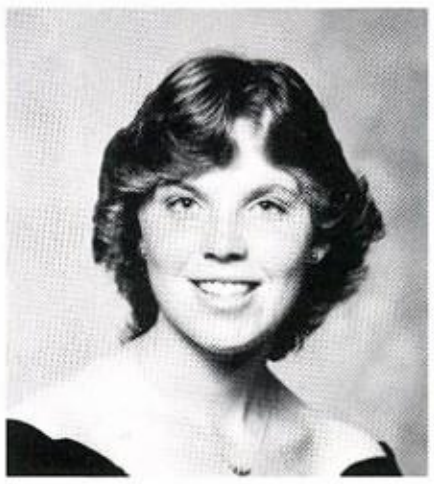

Rachael Eugenia Braswell

Cleo Brown

Gennatt Patricia Brown

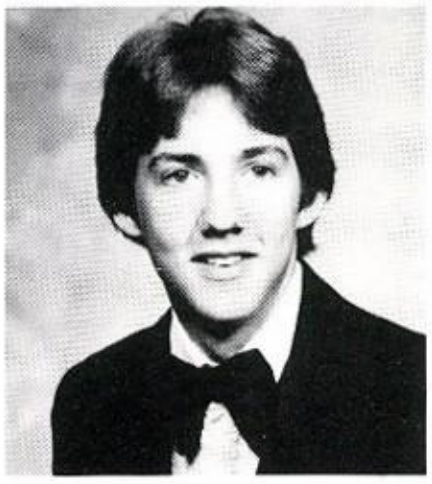

Randall Alan Cave

Sheila Clark

Frances Cowart

Carol Lynn Cason

Kimberly Ann Castner

Cynthia Cherry

Darrell Randall Choice

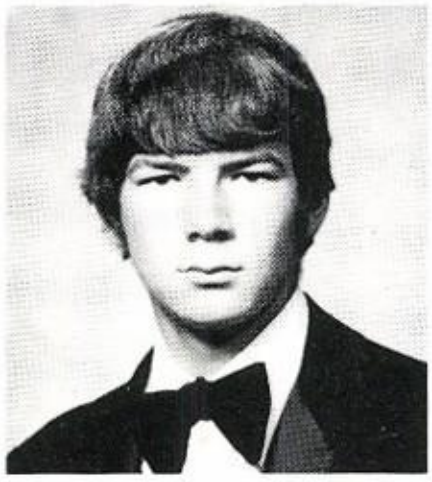

Ronnie Lamar Combass

Angie Marie Copeland

Vickie Evett Crim

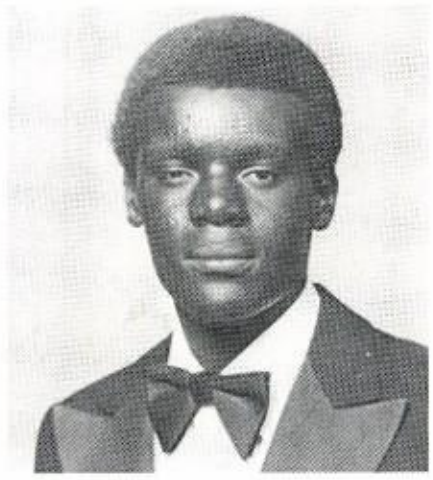

Curtis Leon Crumity

Reginald Dewayne Cutherbertson

James Davis Jr.

Elijah Davis

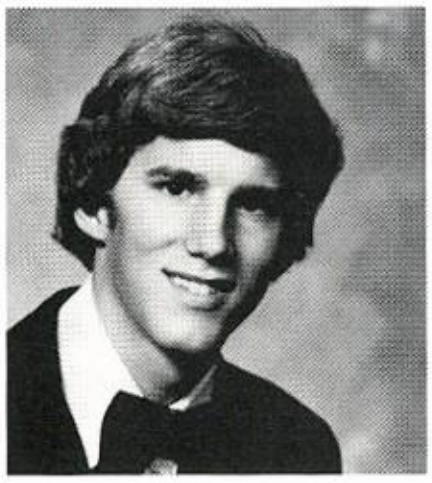

Kenneth Eugene Davis

Rebecca Anne Day

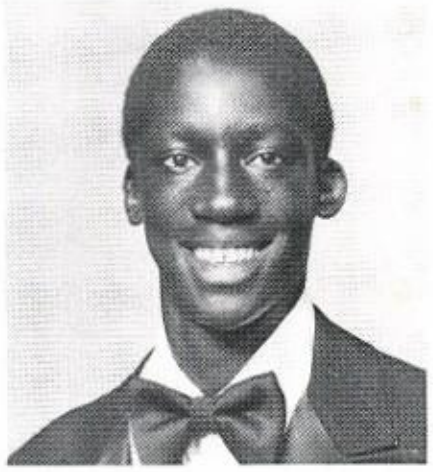

Reginald Wendell Davis

Clarence Demps

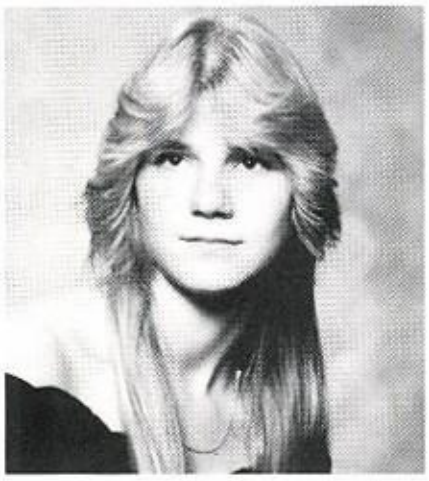

Lavonda Jean Donaldson

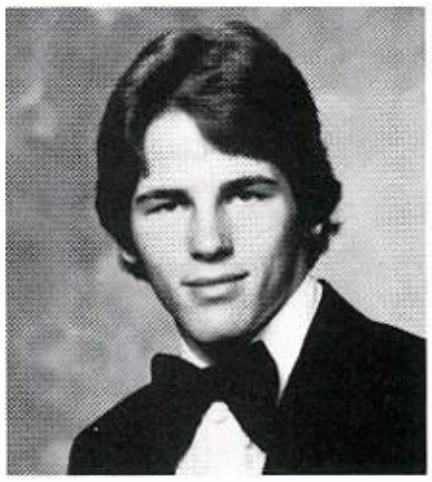

Jeffrey Francis Dickman

Vicky Latrasa Donaldson

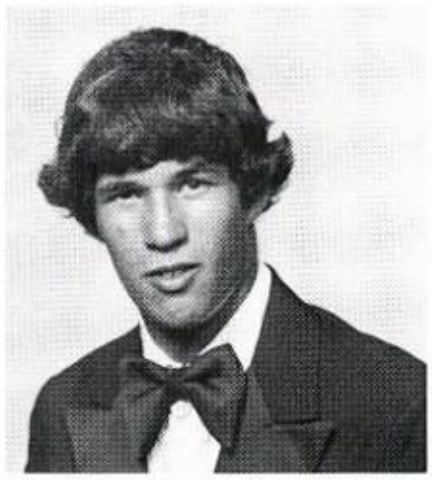

Leroy Franklin Ellis

Deverta Veronica Evans

Laurie Ann Evitt

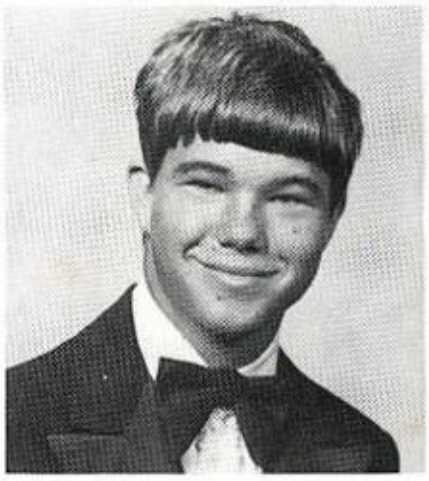

Evan Keith Evans

Theresa Lynn Exum

Edna Lavern Fields

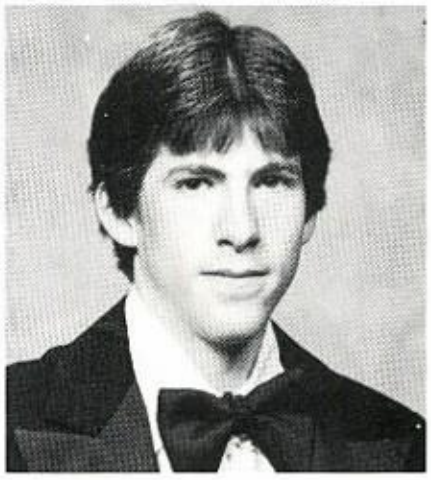

Thomas Hinton Fielder

Janice Lakay Ford

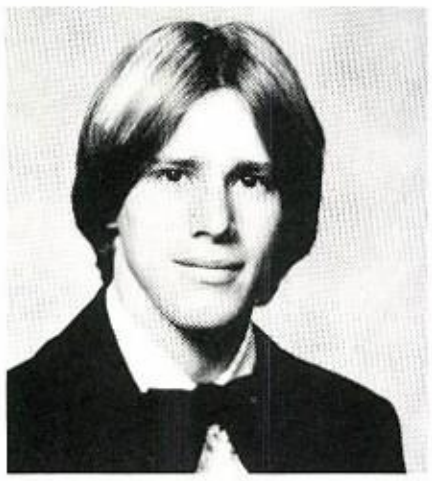

Charles Allen Galm

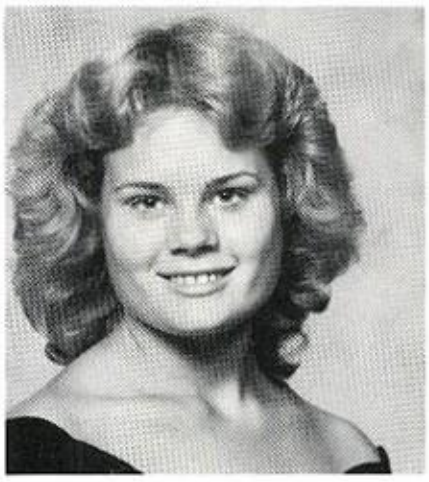

Leslie Jolynn Gaither

Valerie Louise Gee

Bobby Ghent

Mary Elizabeth Givens

Ramona Patrice Graves

Vansey Christine Hale

Lavonne Hamilton

LaPadre Antoine Hampton

William Grady Harrelson

Teresa Marie Harville

Clinita Laverne Hawkins

Chiquita Michelle Haynes

Mary Kathrine Haynes

Robin Elizabeth Henderson

Carol Lynn Hiers

Blanche Anne Hobbs

Charles Edward Hodge

Debra Ann Hodge

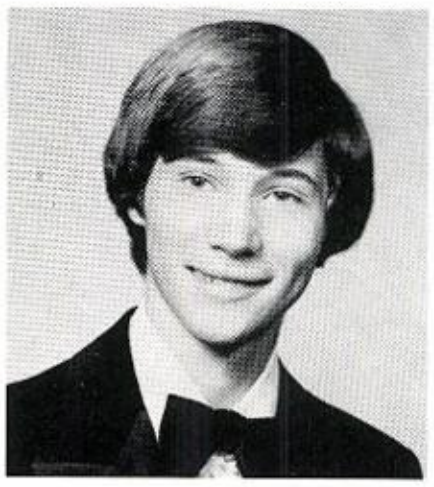

Terry Corben Humes

Medgar Carlzelle James

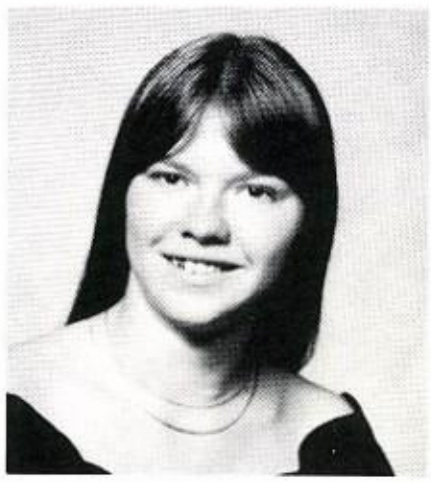

Harriet Elaine Johns

Kenny Clinton Johnson

Lisa Jane Johnson

Rosetta Johnson

Teresa June Johnson

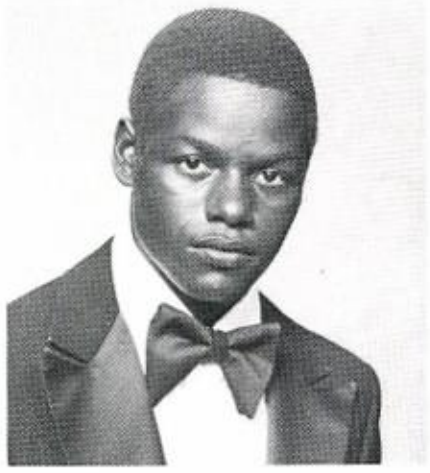

David Lorenzo Jonas

Linda Jones

Angela Lee Joseph

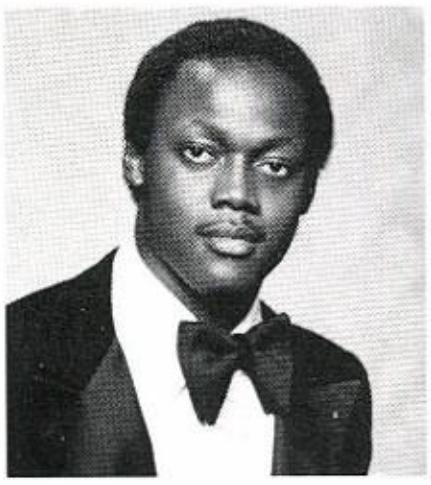

Manor Joseph, III

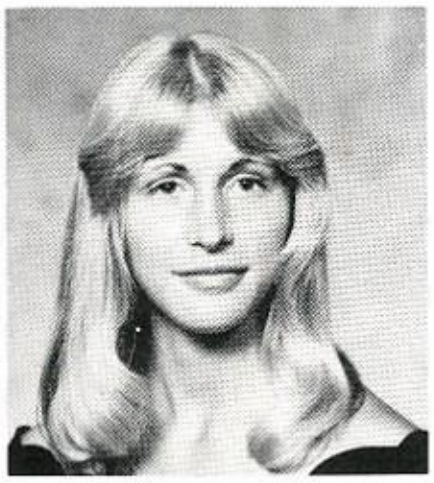

Pamela Susan Kelley

Rebecca Kerry Kelley

Mary Kay Kent

Ida Lucille King

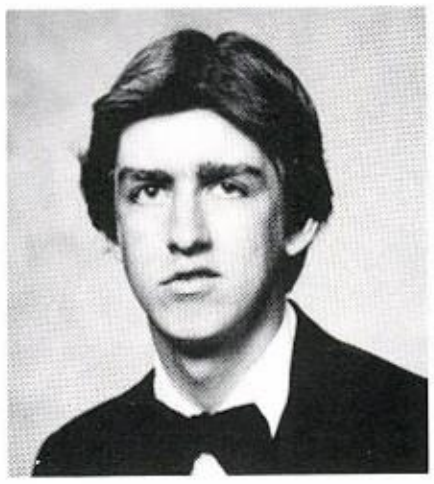

Larry Dewayne King

Rodney Luther Kinsey

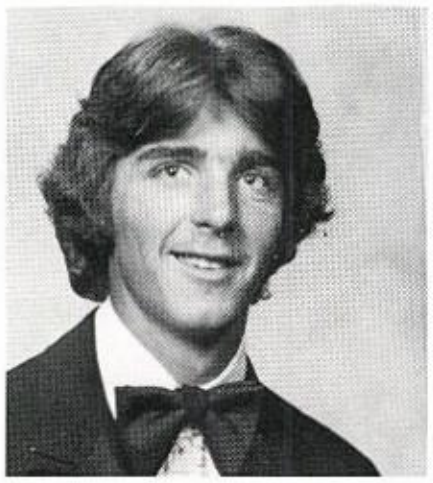

Andy Knight

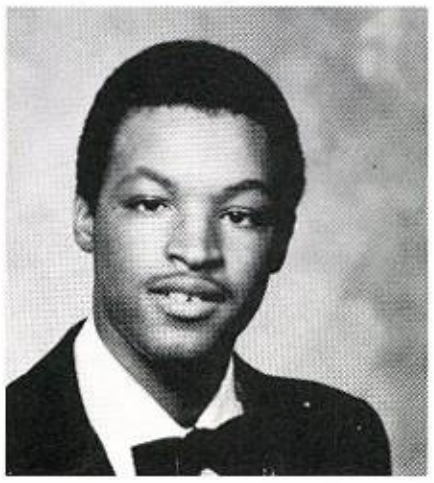

Labaron Konstantine Lasseter

Ricky Lee

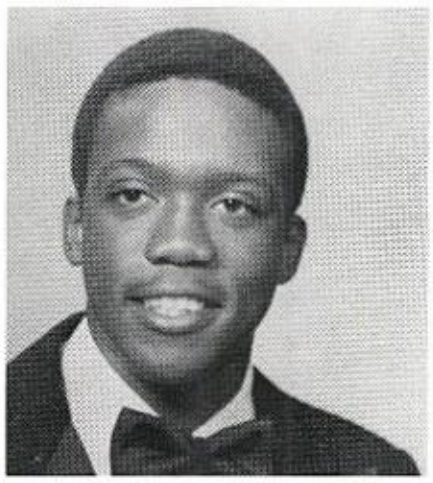

Michael Jerome Lewis

Randy Cutler Littleton

David Livingston, Jr.

Terry Wendell McDaniel

Chris Derek McFarland

Zarita Charmaine McFarland

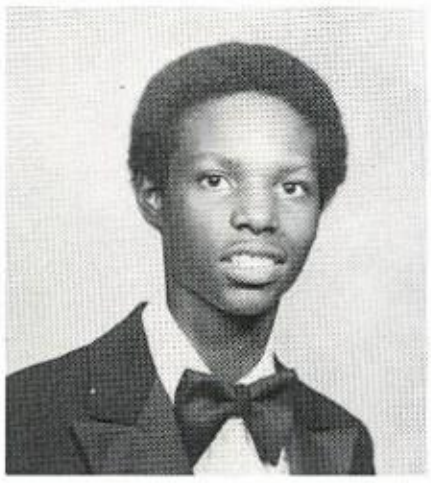

Ulysees Mays, Jr.

Helen Michelle Miller

Michael Connell Mitchell

Jeffrey Scott Milliron

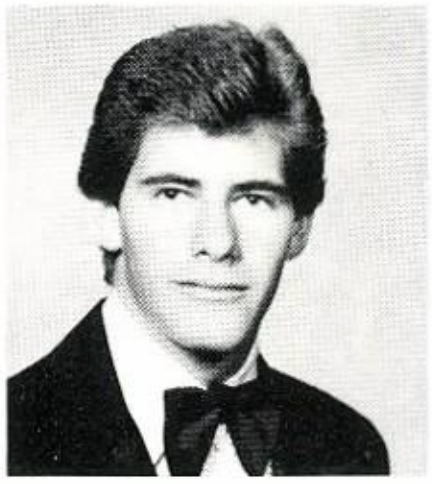

Thomas Phillip Moffses

Kayla Lynn Moore

Michael Warren Money

Tracy Kimberly Morgan

Catherine Louise Morse

Cheryl Lynn Morris

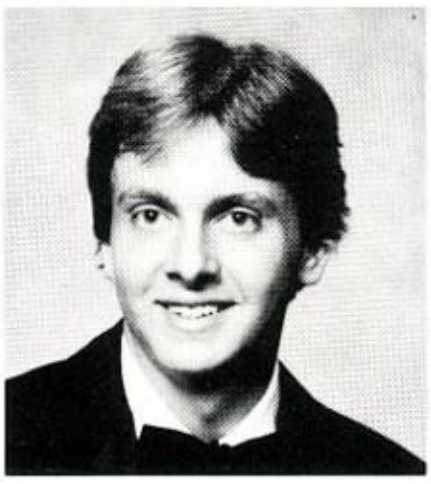

Wendell Dexter Norris

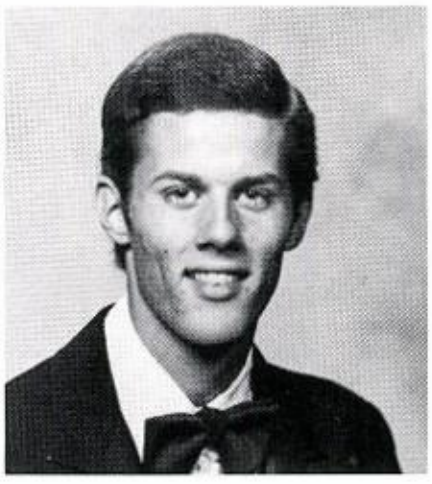

John Prince Page

Tammy Renae Penny

Angela Jane Peterson

Denise Phillips

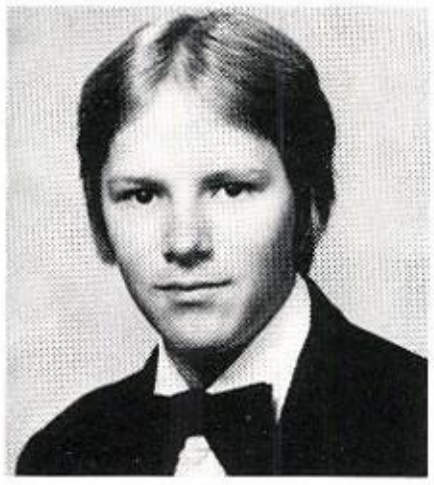

Vincent Scott Pluczkowski

Jane Pozek

Betsy Jo Quick

James Clifton Ratliff

Jacquelyn Michelle Reaves

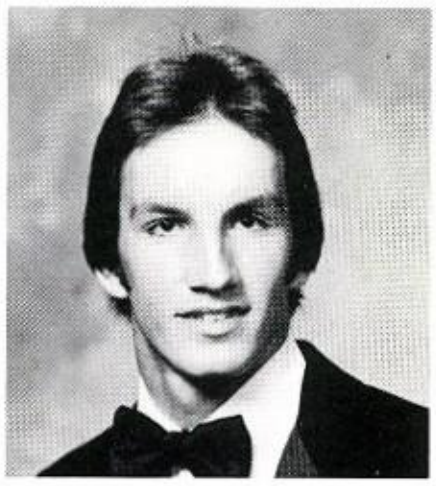

Wendell Edward Register

Tracy Jean Revels

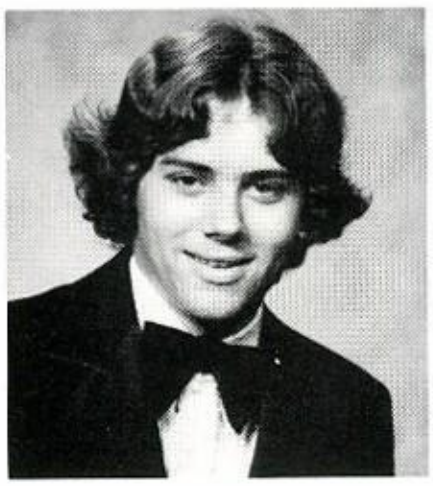

Philip David Richardson

David Alan Richter

Kevin Ray Roberts

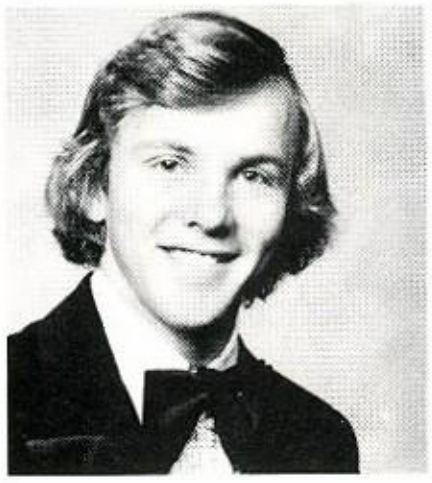

John Allen Roland

Gary Michael Ross

Kathryn Ann Rowe

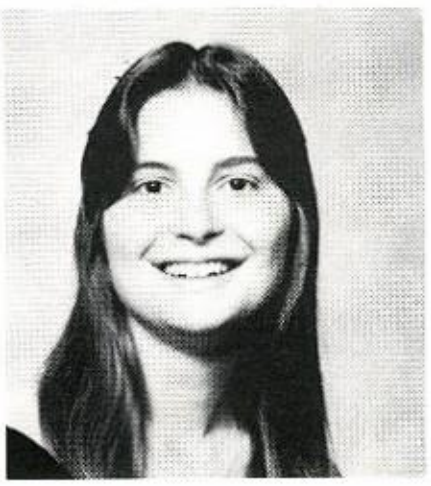

Eva Darleen Rutherford

Henry Scott

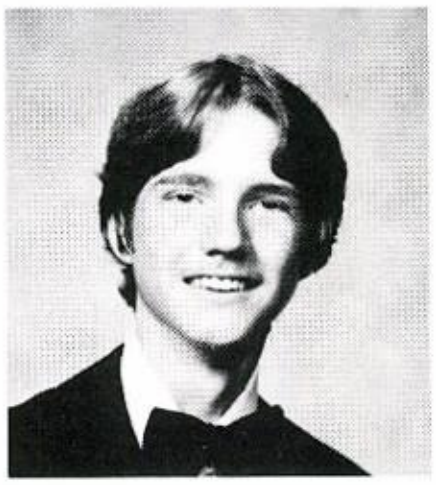

Howard Rogers Sims

Marilynn Ann Smith

Sandy Lynette Smith

Beverly Ann Snedeker

Jesse Williams Solomon

Sarah Lee Solomon

Susan Gail Stilwell

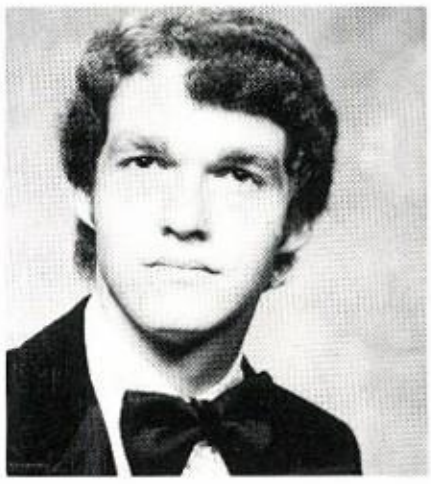

Arden Bruce Swift

Derrill Jackson Thigpen

Eugene Thomas, Jr.

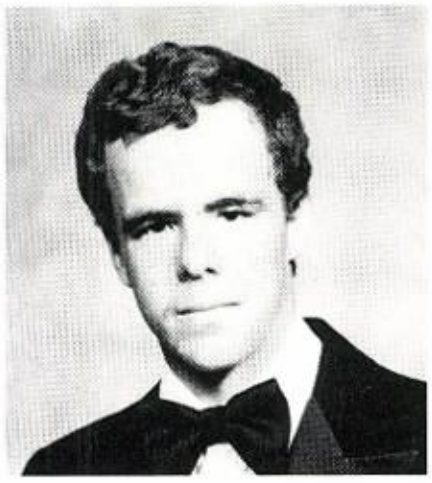

Ray Allen Thomas

Sammie Lee Thompkins

George Thompson, Jr.

Delores Ann Townsend

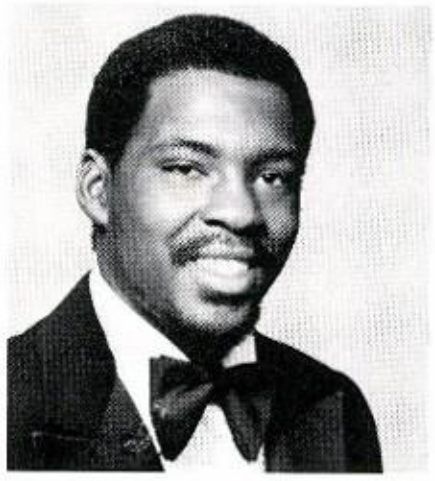

Harry Burnett Vickers

Debbie Lynn Wadwsorth

Temple Sakina Walker

Melissa Joyce Waters

Patricia Watson

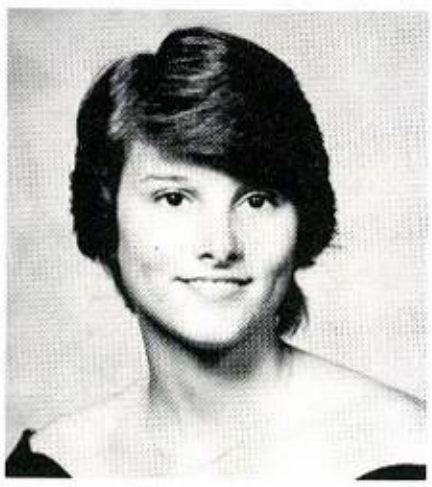

Wanda Kaye Watson

Dollie Mae Weatherspoon

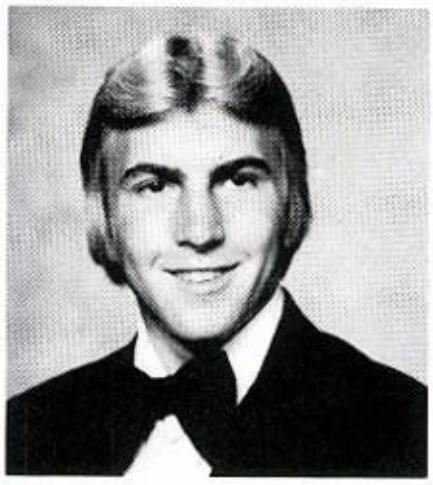

Allen Lloyd Welch

Mildred Louette Wesson

Classie Williams

Gloria Jean Williams

Jimmie Williams

Karen Anese Williams

Karen Elaine Williams

Louise Williams

Marian Carryl Williams

Paris Ann Williams

Ronnie Antonia Williams

Russell Lee Williams

Valnecia Elaine Williams

Johnny Clifford Woods

Vincent Bernard Young

Senior Directory

A

ADAMS, MARY

AIKENS, GAIL — Cheerleader — 9; Softball — 9; FHA — 10, 11; Pep Club — 10, 11; B Honor Roll — 11; Library Council — 12; Early Admission to NFJC — 12.

AKERMAN, MARK — Track — 9, 10, 12; Basketball — 9, 10; Football — 9; Chess Club — 10; Treasurer — 10.

AKINS, LARRY — Football — 9; Basketball — 9.

AKINS, N. L.

ALEXANDER, CHARLES — Band — 9; Baseball — 9; Pep Club — 10; Football — 11.

ALEXANDER, DANIEL — Track — 9, 10, 11, 12; FFA — 9, 10, 11.

ALVAREZ, KAREN — Best Project Award in American History — 11.

ANDERSON, ALAN — Band — 9, 10; Spanish Club — 11; Black History Club — 12; Girls' Basketball Manager — 12.

ARNOLD, CAROLYN — Black History Club — 9, 10, 11; FTA — 10; Pep Club — 10, 11; Third Prize in Sewing — 10.

B

BAILEY, DONNIE — Vice-President of Class — 9, 10; Spanish Club — 9, 10, 11; Chess Club — 9, 10, 11, 12; FCA — 9, 10, 11, 12; Science Club — 9, 10, 11, 12; J.V. Football — 9; Varsity Football — 10, 11, 12; J.V. Baseball — 9, 10; Student Council — 9, 10, 11, 12; Library Council — 10, 11; Skateboard Club — 11; Outstanding Names and Faces — 11, 12; Junior Council — 12; Student Advisory Committee — 12.

BAILEY, ELIZABETH — Band — 9, 10.

BANKS, DOUG — FFA — 9, 10, 11; Football — 9, 10, 11, 12; Basketball — 9; Chess Club — 12.

BARRY, JOHN — FFA — 10, 11, 12; Reporter, Star-Greenhand Degree — 11; Treasurer — 12.

BELL, LABERTHA — Track — 9; Black History Club — 11.

BENNETT, BERTHA — Pep Club — 10, 11; Miss Pep Club — 11; Basketball — 9, 10; Softball — 9; Black History Club — 11, 12; Volleyball — 9; Library Council — 11; Student Council — 9.

BENNETT, HOWARD — Pep Club — 10; Football — 9; Baseball — 10.

BIERNACKI, EILEEN — FFA — 9, 10, 11; Science Club — 10, 11, 12; Spanish Club — 10, 11; Secretary — 11; Student Council — 11, 12; Junior Council — 11, 12; FHA — 12; Student Advisory — 12; Guidance Committee — 12; Academic Banquet — 9, 10, 11.

BLACKSHEAR, EDDIE — Football — 9, 10, 11; Basketball — 9, 10, 11, 12.

BLACKSHEAR, TINA — Pep Club — 9, 12.

BLOUNT, CHERI — Pirate Club — 10; CSU — 12; Early Admission to NFJC — 12.

BRANCH, ANDRE — Band — 9, 10, 11, 12; Basketball — 10, 11; Pep Club — 12; Black History Club — 12; Madison Gary FFA — 10.

BRASWELL, GINA — Co-Algebra I Award — 9; Citizenship Award — 9, 10, 11; Most Valuable Freshman — 9; A Honor Roll — 9, 10, 11, 12; Student Advisory — 9, 10, 11; Business Award — 9; Attendance Award — 9, 10; Chorus — 9, 10, 11, 12; Co-Geometry Award — 10; Co-World History Award — 10; Beta Club — 10, 11, 12; Most Valuable Sophomore — 10; Bible Club — 10; Video — 10; Annual Staff — 11, 12; Star Student District Finalist — 11; Girls' State Participant — 11; American History Award — 11; Guidance Committee — 11; Miss Beta Club — 11; Junior Council — 12; Varsity Cheerleader — 12; "Camelot" at NFJC — 12.

BROWN, CLEO — Pep Club — 12; Basketball — 9, 10; Basketball Manager — 11; Football — 9; Softball Manager — 12.

BROWN, EUGENE — Pep Club — 9; Wrestling — 9, 10; Football — 9, 10, 12; Track — 9, 10, 11.

BROWN, GENNATT

BROWN, GEORGE — Chess Club — 10; Basketball 9.

C

CASON, CAROL — Track — 9; FHA — 10; Pep Club — 12; Library Council 11.

CASTNER, KIM — Class Secretary — 9; FHA — 10, 11, 12; Treasurer — 12; Art Club — 10, 11.

CAVE, RANDY — Chess Club — 11; Baseball — 10; Basketball — 9, 10.

CHOICE, DARRELL — Pep Club — 9, 10, 11, 12; Bible Club — 10; Chorus — 9, 10, 11, 12.

CLARK, SHEILA — FTA — 12; Gymnastics Club — 9; Miss Gymnastics — 10; FHA — 11, 12; Public Relations Officer — 12; Drill Team — 11; Miss Drill Team — 12; Squad Leader — 12; Class Parliamentarian — 11.

COMBASS, LAMAR — Band — 9, 10, 11, 12; Art Club — 10, 11; Science Club — 10, 11; Chess Club — 12.

COOKS, MICHAEL — Wrestling — 11, 12.

COPELAND, ANGIE — FTA — 12; President — 12; Miss FTA — 12; Chorus — 9, 11, 12.

COWART, FRANCES — FHA — 9, 10, 11, 12; Vice-President of Achievement Program — 11; FBLA — 12.

CRIM, VICKIE — Band — 9, 10, 11; Basketball — 9, 10, 11, 12; Student Advisory — 9, 10; Video — 10, 11, 12; Pep Club — 10, 11, 12; Science Club — 9, 10; Black History Club — 12; President — 12; Miss Black History — 12.

CRUMITY, CURTIS — FFA — 9, 10, 11, 12; Track — 11.

CUTHBERTSON, REGINALD — FFA — 9, 10, 11; Pep Club — 9, 10; Chorus — 9, 10; Track — 10, 12.

D

DAVIS, ELIJAH — FFA — 9, 10, 11, 12; Parliamentarian — 12; FFA — Parliamentarian Procedure Team — 12; Assistant Secretary — 11; Pep Club — 9; Black History Club — 10.

DAVIS, JAMES — Chorus — 10, 12; Basketball Manager — 11.

DAVIS, KEN — Academic Banquet — 9, 10, 11; Beta Club — 9, 10, 11, 12; District President — 12; District Chaplain — 11; Division Science Fair Winner — 9; Geometry Award — 9; Highest Average — 9; NEDT Award — 9, 10; Newspaper Staff — 10; Speech Club — 10; Who's Who Among American High School Students — 11; Annual Staff — 11; PSAT/NMSQT Semi-Finalist — 11; Science Club — 11; Perfect Score on SSAT — 11; Student Council — 12; Chess Club — 12; Brain Brawl Team — 12.

DAVIS, REGINALD — FFA — 10, 11; Track — 10; Wrestling — 10, 11, 12; Fourth Place — 10; Perfect Attendance — 10, 11.

DAY, BECKY — Basketball — 9, 10, 11, 12; Student Advisory — 9, 10, 11; Chorus — 9; Miss Sophomore — 10; Bible Club — 10; Annual Staff — 11; Homecoming Contestant — 11.

DEMPS, CLARENCE — Pep Club — 9; Football — 9, 10, 11; Basketball — 9, 10, 11; Chorus — 9, 10, 11, 12; Video — 12; First Place Winner in Talent Show — 11, 12.

DEMPS, CLARICE — Chorus — 9, 10, 11; Science Club — 11.

DIEKMAN, JEFF — Class President — 9; FFA — 9; President — 9; Football — 9, 10, 11, 12; Basketball — 9; Softball — 9; FCA — 10, 11; Art Club — 10, 11; Science Club — 11, 12; FHA — 12; Chess Club — 11, 12.

DONALDSON, LAVONDA — Cheerleader — 9; FFA — 9; Carpentry — 10, 11; Pep Club — 11; FHA — 12.

DONALDSON, VICKY — Gary FFA — 9, 10, 11; Miss Gary FFA — 10; Class Secretary — 9, 12; 4-H — 9, 10, 11, 12; FTA — 10, 11, 12; FHA — 10, 11, 12; Black History Club — 10, 11, 12; Disco Club — 10; Student Council — 10, 11, 12; Annual Staff — 10, 11, 12; Business Editor — 12; Pep Club — 11, 12; Student Advisory — 11; FHA District Public Speaking (1st Place) — 11; Star Student — 11; Class President — 11; 2nd Runner-Up in Jr. Miss Pageant — 12; Miss Senior — 12; Who's Who Among American High School Students — 12; Debutante — 12; 2nd Runner-Up in Miss Black Madison County Pageant — 12; Scholarship to FAMU Broadcast and Journalism Workshop — 11.

E

EDWARDS, BOBBY

ELLIS, FRANK — FFA — 9, 10, 11; Sentinel — 9, 11; Vica Club — 12; Football — 9; Basketball — 9.

EVANS, DEVERTA — Pep Club — 9, 10; Pirate Club — 9; Science Club — 9, 10; Class Secretary and Treasurer — 9, 10; Parliamentarian — 10; Class Secretary — 11; Chorus — 9, 10, 11, 12; Basketball — 10, 11, 12; Team Sports Club — 10; Student Council — 12; 2nd Place Winner in Talent Show — 11.

EVANS, EVAN — FFA — 10, 11.

EVITT, LAURIE — Pep Club — 9; FHA — 11, 12; FBLA — 12; Vice-President — 12.

EXUM, THERESA — FBLA — 9, 10, 11; CSU — 10, 11.

F

FIELDER, THOMAS — FCA — 9, 10, 11; Beta Club — 9; Science Club — 9, 10; Chess Club — 10, 11; Skateboard Club — 10; CSU — 12.

FIELDS, EDNA — Drill Team — 9; Drill Team Award — 9; Black History Club — 9, 10, 11, 12; FTA — 9, 10, 11, 12; Performing Arts — 10; Pep Club — 11; Who's Who Among American High School Students — 12.

FORD, JANICE — Algebra I Award — 9; Band — 10, 11; Pep Club — 10, 11; President — 10; Class Vice-President — 11; Black History Club — 12; Secretary — 12; FTA — 12.

G

GAITHER, LESLIE — Band — 9, 10, 12; Mahisco Singers — 11; Jazz Band — 12; Art Club — 10; Chess Club — 12; FCA — 12; Miss Band — 12.

GALM, ALLEN — FFA — 9, 12; Football — 10; Wrestling — 10; Golf Team — 10; Vica Club — 12.

GEE, VALERIE — Basketball — 9, 10, 11; Pep Club — 9, 10, 11; Softball — 9, 10, 11, 12; Student Advisory; Black History Club — 12.

GHENT, BOBBY

GIVENS, MARY — Track — 9, 10; Track Manager — 11.

GRAVES, RAMONA — Art Club — 10, 11; FHA — 10, 11, 12; FBLA — 12; Library Council — 12; Class Business Manager — 9; Scholastic Award — 9; Cheerleading Manager — 9.

H

HALE, TINA — FHA — 9; Historian — 9.

HAMILTON, LAVONNE — Pep Club — 9, 12; Chorus — 9, 10, 11, 12; Science Club — 9, 10; Miss Pep Club — 12; FTA — 12.

HAMPTON, JAMES — Track — 9, 10, 11; Football — 11.

HAMPTON, LAPADRE — Basketball — 9, 10, 11, 12; Football — 9, 10, 11; Track — 10, 11; Basketball Award — 10, 11; Football Award — 11; State Runner-Up in Class A Division Basketball — 11.

HARRELSON, WILLIAM — Art Club — 10; Science Club — 12.

HARVILLE, TERESA — Annual Staff — 11, 12; Editor — 12; Miss Macohi — 12; Typing Award — 11; Citizenship Award — 11; Star Student Nominee — 11; Guidance Committee — 11; A Honor Roll — 9; B Honor Roll — 10, 11; Perfect Score on SSAT — 11; Library Council — 11; Student Council — 12; Secretary — 12; FBLA — 12; Junior Council — 12; Selected for Early Admission to NFJC — 12; Tri-Hi-Y — 9, 10; Spanish Club — 9; Pep Club — 9, 10; Drama Club — 9; Vica Club — 10.

HAWKINS, CLINITA — FTA — 9, 10, 11, 12; Softball — 9, 10, 11, 12; English Award — 9; Pep Club — 10, 12; Annual Staff — 10, 11, 12; Black History Club — 11, 12.

HAYNES, CHIQUITA — Class President — 9, 10, 12; Co-Algebra I Award — 9; Science Club — 9, 10; Secretary/Treasurer — 9, 10; Pep Club — 9; A Honor Roll — 9, 10, 11, 12; Citizenship Award — 9, 10, 11; Chorus — 9, 10, 11; Student Advisory — 10, 11, 12; Co-Geometry Award — 11; Beta Club — 10, 11, 12; Co-World History Award — 10; Video — 11, 12; Video Award — 11; Co-Algebra II Award — 11; Star Student Nominee — 11; Miss Video — 11; Guidance Committee — 11; FBLA — 12; STP — 12; Junior Council — 12.

HAYNES, MARY — Softball — 9, 10, 11, 12; FTA — 9, 10, 11; Black History Club — 9; Pep Club — 9; Art Club — 9; Miss Health Service Aide — 12.

HENDERSON, ROBIN — Basketball — 9, 10, 11, 12; Captain — 12; Pep Club — 11; Track — 12; Student Council — 12; Chorus — 9; Pirate Club — 10; Intramural Club — 10.

HIERS, CAROL

HOBBS, BLANCHE — Chess Club — 11, 12; Student Council — 11, 12; Band — 11, 12; Majorette — 12; Speech Club — 11; Miss Speech Club — 11.

HODGE, CHARLES — Wrestling — 9, 10, 11, 12; Football — 9, 10; Track — 9; FCA — 9; Pep Club — 12; Black History Club — 12.

HODGE, DEBRA — Pep Club — 9, 10; Outstanding Attendance Award — 9; Chorus — 9, 10, 11; B Honor Roll — 9, 12; Science Club — 10; Intramurals Club — 10; Miss Pep Club — 10; Pirate Club — 10; Citizenship Award — 11; Miss Junior — 11; NFJC Vocational School.

HUMES, TERRY — Band — 9, 10, 11, 12; Section Leader — 12; Beta Club — 10, 11, 12; Spanish Club — 10; Chess Club — 10, 11, 12; President — 12; Vice-President — 11; Champion — 10, 11; FCA — 11, 12; CSU — 11, 12; Beta Club District Chaplain — 12; Jazz Band — 12.

J

JACKSON, FREDERICK — Basketball — 9, 10, 11, 12; State Runner-Up in Class A Division Basketball — 11; Chorus — 9, 10, 11, 12; Science Club — 9; Pep Club — 11, 12.

JAMES, MEDGAR — Football — 9, 10; Basketball — 9, 11, 12; State Runner-Up in Class A Division Basketball — 11; Track — 9, 11, 12; Science Club — 9, 10; Band — 9; FFA — 12.

JOHNS, HARRIET — FHA — 10, 11, 12; Cheerleader — 9; Class Treasurer — 9; Student Council — 9; FBLA — 12.

JOHNSON, KENNY — Basketball — 9; Football — 9; Pep Club — 12.

JOHNSON, LISA — Drama Club — 9; Chess Club — 12; Tri-Hi-Y — 10, 11.

JOHNSON, ROSETTA — FHA — 11.

JOHNSON, TERESA — Drama Club — 9; Chess Club — 12.

JONAS, DAVID — FCA — 10; J.V. Football — 9, 10; Wrestling — 9, 10, 11, 12; Track — 9; Varsity Football — 12; Black History Club — 12.

JOSEPH, ANGIE — Track — 9, 10; Newspaper Staff — 9; Pep Club — 9, 12; J.V. Cheerleader — 9, 10; Varsity Cheerleader — 11, 12; Class Treasurer — 11; Student Council — 12.

JOSEPH, MANOR — FFA — 10, 11; Football — 9, 11, 12; All Big Bend Football — 12; Track — 10, 11, 12; Black History — 10, 11; Basketball — 10.

K

KELLEY, PAM — Band — 9, 10, 11, 12; Beta Club — 9; Chess Club — 10, 11, 12; Secretary — 10; Band Squad Leader — 11, 12; FCA — 10, 11, 12; FBLA — 11, 12; Miss FCA — 12; Student Council — 12; Senior Play — 12; Who's Who Among American High School Students — 11; Best Project in Anthropology.

KELLEY, BECKY — J.V. Cheerleader — 9, 10; Varsity Cheerleader — 11, 12; Co-Captain — 12; Science Club — 9, 10, 11; FHA — 11, 12; Student Council — 10, 11, 12; Class Treasurer — 9, 10; Class Secretary — 11; Who's Who Among American High School Students — 11; FCA — 9, 10; Mahisco Singers — 9, 10; Miss Varsity Cheerleader — 12.

KENT, KAY — Cheerleader — 9; Co-Captain — 9; FFA — 9; Vice-President — 9; FHA — 9, 10, 11, 12; FBLA — 10, 11, 12; Treasurer — 11; President — 12; Library Council — 11.

KING, IDA — Pirate Club — 10; Early Admission to NFJC — 12.

KING, LARRY — FFA — 9, 10, 11, 12; Vice-President — 11; Baseball — 12.

KINSEY, ROCKY — Football — 9, 10, 11, 12; Basketball — 9, 10, 11, 12; Vice-President of Class — 9, 10, 12; Class President — 11; Track — 10, 11, 12; Bible Club — 10; Guidance Committee — 11; Chess Club — 12; Science Club — 12; Junior Council — 12.

L

LASSITER, LABARON — FFA — 9, 10, 11; Band — 11, 12; Black History Club — 11, 12; Pep Club — 12; Track — 11, 12.

LEE, RICKY — Football — 9, 10, 11, 12; Best Tackle Award — 9; 2 Year Letterman Plaque — 10; Mr. Versatility — 11; Team Award — 12; Senior Trophy — 12; J.V. Basketball — 9; Basketball — 10, 11, 12; Defensive Trophy — 10; Free Throw Trophy — 11; 2 Year Letterman Plaque — 11; Track — 9; FFA — 9; Black History Club — 10, 11, 12.

LEWIS, MICHAEL — Band — 9, 10, 11, 12; Beta Club — 10, 11, 12; Football — 10; Video — 11.

LITTLETON, RANDY — Baseball — 9, 10; Captain — 9; FFA — 10, 11, 12; Land Judging Team — 11, 12.

LIVINGSTON, DAVID — Science Club — 9, 10; 4-H Club — 9; J.V. Basketball — 9, 10; Varsity Basketball — 11, 12; Masonry — 12; Vica Club — 12.

M

MAYS, ULYSSES — Art Club — 9, 10; Carpentry — 11, 12; Auto Mechanics — 12.

McDANIEL, BARBARA

McDANIEL, LAURA

McDANIEL, TERRY — Baseball — 9, 10, 11, 12; Basketball — 10; Football — 12.

McFARLAND, CHRIS — CSU — 11, 12; Chess Club — 10; Academic Award — 11.

McFARLAND, ZARITA — Pep Club — 12; Black History Club — 12; Spanish Club — 9.

MEIGS, ANGIE — Band — 9, 10; H.E. Club — 9; FHA — 10; Pep Club — 9; Chorus — 9, 10.

MILLER, MICHELLE — Art Club — 9, 10; FBLA — 12.

MILLIRON, SCOTT — Band — 9, 10, 11, 12; Baseball — 9, 10; Band Squad Leader — 11, 12; Beta Club — 9, 10, 11; Attendance Award — 9; Academic Banquet — 9; Chess Club — 10, 11, 12; FCA — 10, 11, 12; Chess Club Treasurer — 11; Science Club — 11, 12; Vice-President — 12; Tennis — 11, 12; Perfect Score on SSAT — 11; Jazz Band — 12; All-District Band — 12; Student Council — 12.

MITCHELL, MIKE — Pep Club — 9, 10; Track — 10, 11, 12; Black History Club — 12.

MOFFSES, TOMMY — FCA — 9, 10, 11, 12; Annual Staff Photographer — 10; Science Club — 9, 10; Beta Club — 9, 10, 11; Vice-President — 11; Band — 12; Baseball — 9, 10; Wrestling — 10; Jazz Band — 12; Chess Club — 10, 11.

MONEY, MIKE — Art Club — 10; Wrestling — 10; Mahisco Singers — 10, 11; Chess Club — 10, 11, 12; Annual Staff — 11; Ad Editor — 11; Newspaper Staff — 11, 12; Business Manager and Photographer — 12; CSU — 12; Chorus — 12.

MOORE, KAYLA — FCA — 11; Basketball — 9; Debate Team — 9; Track — 9, 10; Tri-Hi-Y — 10; Tennis — 10, 11, 12; Spanish Club — 11; Chess Club — 11, 12; Miss Chess Club — 12; Student Council — 12.

MORGAN, TRACY — Arts and Crafts Club — 9; Chorus — 9; Pirate Club — 10.

MORSE, CATHY — Band 9, 10, 11; Sub-Squad Leader — 10; Squad Leader — 11; Art Club — 10, 11, 12; Art Potential Award — 11; Chess Club — 10, 11, 12; Pep Club — 10; Secretary — 10; FCA — 11; CSU — 11, 12; Science Club — 9, 10, 11, 12; Student Council — 11, 12; Senior Follies — 11, 12.

MORSE, ROBBIE — FFA — 9, 10, 11, 12; Football — 9.

N

NORRIS, WENDELL — Arts and Crafts Club — 9; Chorus — 9; Video — 10; Beta Club — 10, 11, 12; Mr. Beta Club — 11; B Honor Roll — 10, 11.

P

PAGE, JOHN — Science Club — 9, 10, 11, 12; Student Council — 9, 10, 11; Secretary — 11; Mahisco Singers — 9, 10, 11; Chorus — 12; FCA — 10; Track — 10; Florida American Legion Boys' State — 11; Who's Who Among American High School Students — 11; CSU — 11, 12; President — 11, 12; Class Treasurer — 12; Newspaper Staff — 12; Editor — 12.

PENNY, RENAE — Student Advisory — 9; FHA — 9, 10, 11, 12; President — 9, 11, 12; Outstanding Junior — 11; State Historian — 12; Miss FHA — 12; Class President — 9; FFA — 9; Basketball Scorekeeper and Manager — 9; Scholarship Award — 9; Citizenship Award — 9; Outstanding FHA'er — 9; Typing Award — 9; FBLA — 11, 12; Vice-President — 11; CSU — 12; Award for Perfect Score on Part I of SSAT — 11; Annual Staff — 12; Who's Who Among American High School Students — 12; Selected for Early Admission to NFJC — 12.

PETERSON, ANGELA — FHA — 9; Science Club — 9; Bible Club — 10; Varsity Cheerleader — 11; Chorus — 11; Who's Who Among American High School Students — 11, 12; Video — 11; Guidance Committee — 11; Junior Council — 12.

PLACZKOWSKI, VINCENT — FFA — 9; 1st Place Farm Judging — 9.

POWELL, RANDY — J.V. Basketball — 9, 10; Varsity Basketball — 11; J.V. Football — 9;

Varsity Football — 11; Baseball — 9, 10; Track — 12; FFA — 9; Scholastic Achievement Award — 9, 10; Key Club — 11.

POZEK, JANE

Q

QUICK, BETSY — Varsity Cheerleader — 11; J.V. Cheerleader — 9, 10; Co-Captain — 9; Science Club — 10, 11, 12; Class Parliamentarian — 10; Miss Science Club — 12; Secretary/Treasurer — 12; FHA — 10, 11, 12; Secretary — 12; Mahisco Singers — 11; Miss Mahisco Singer — 11; Student Council — 12.

R

RATLIFF, JIMMY

REAVES, MISSY — FHA — 10.

REGISTER, CANDY — FHA — 10; Art Club — 11.

REGISTER, WENDELL — Football — 9, 10, 11, 12; Baseball — 9, 10, 11, 12; Best Defense — 9; Best Fielding Percentage — 11; Science Club — 9, 10, 11, 12; FCA — 9, 10, 11; Chess Club — 11, 12; Perfect Score on SSAT — 11.

REVELS, TRACY — Band — 9, 10, 11, 12; Squad Leader — 10, 11, 12; Excellent District Solo — 9, 11; Superior District Solo — 10; Algebra I Award — 9; Academic Excellence Award — 10; Highest Academic Average — 9, 10; Junior Scholarship Award — 11, Beta Club — 9, 10, 11, 12; Art Club — 10; FCA — 11; World History Award — 10; Psychology Award — 11; Mythology Award — 11; Third Place in Behavior Science Division of Science Fair — 11; First Place in Biological Division Science Fair — 12; Overall Winner in Science Fair — 12; Perfect Score on SSAT — 11; Hopwood Scholarship Summer Program in Lynchburg, Va. — 11; Hopwood Scholarship Recipient — 12; Principal's Cup — 11; CSU — 11, 12; Vice-President — 12; Miss CSU — 12; NEDT Award — 9, 10; Science Club — 11, 12; Chess Club — 12; Student Council — 12; American History Award — 11; High School Bowl Team — 12.

RICHARDSON, PHIL — Auto Mechanics — 11, 12; Baseball — 9.

RICHTER, DAVID — Chess Club — 10, 11, 12; Champion — 10; Vice-President — 12; Scholarship Award — 9; Spanish Club — 10; Principal's Cup — 10, 11; Math Award — 11.

ROBERTS, KEVIN — FFA — 9, 10, 11; Sentinel — 10, 11; Basketball — 9; B Honor Roll — 9; Baseball — 11; Pep Club — 10; Science Club — 9; Junior Council — 12.

ROLAND, JOHN — FFA — 9, 10, 11, 12; Chaplain — 11; Bible Club — 10.

ROSS, GARY

ROWE, KATHRYN — Beta Club — 9, 10, 11, 12; Miss Beta Club — 12; District Treasurer — 12; Academic Excellence Award — 9, 10; Band — 9, 10, 11; Squad Leader — 10, 11; Superior District Solo — 10; Excellent State Solo — 10; NEDT Award — 9, 10; Science Club — 10, 11, 12; President — 12; Chess Club — 10, 11, 12; Miss Chess Club — 10; Secretary — 11; Class President — 10; Highest Academic Average — 11; National Merit Scholarship Semi-Finalist; First Runner-Up Madison County Junior Miss Pageant — 12; Mahisco Singers — 11; FHA — 12; FCA — 11.

RUTHERFORD, DARLEEN — FHA — 9, 10, 11; Mahisco Singers — 9, 10, 11; Library Council — 11; FBLA — 12.

S

SIMS, HOWARD — Band — 9, 10, 11, 12; Chess Club — 10, 11; Science Club — 10, 11; American History Project Award — 11; Special Computer Award — 10; Jazz Band — 12.

SMITH, MARILYNN — Track — 9, 10; Cheerleader — 9, 10, 11, 12; Gymnastic Club — 9, 10; Art Club — 9, 10; FTA — 12; Parliamentarian — 12; Pep Club — 12; Black History Club — 11, 12; Student Council — 11, 12; Annual Staff — 10, 11, 12; Editor Student Life — 12; 4-H — 11; Miss Junior — 11; Miss Homecoming Queen — 12; Junior Miss Pageant — 12; Congeniality Award — 12; Second Place in Talent Show — 12; Who's Who Among American High School Students — 11; Debutante — 12.

SMITH, SANDY — FTA — 12; Black History Club — 12; Band — 11.

SNEDEKER, BEVERLY — Chess Club — 11, 12; Art Club — 11; Cheerleader — 12; Student Council — 12; Miss Student Council — 12.

SOLOMON, JESSE — Football — 11; Basketball — 10; Track — 11, 12; Black History Club — 11; FFA — 10; Student Advisory — 11.

SOLOMON, SARAH — FHA — 10.

STILWELL, SUSAN — J.V. Cheerleader — 9, 10; Co-Captain — 9, 10; Varsity Cheerleader — 11, 12; Captain — 11, 12; Most Valuable Cheerleader — 9; Most Spirited Cheerleader — 10; Speech Club — 9, 10; Vice-President — 9, 10; Science Club — 9, 10, 11, 12; Science Fair Winner — 9; Student Council — 11, 12; FHA — 11, 12; FCA — 9, 10, 11; Miss Freshman — 9; Miss J.V. Cheerleader — 10; Miss Varsity Cheerleader — 11; Who's Who Among American High School Students — 11, 12; Madison County Junior Miss — 12; Beta Club — 9, 10, 11, 12.

SWIFT, BRUCE — Band — 9, 10, 11, 12; Squad Leader — 12; Beta Club — 9, 10, 11, 12; Academic Banquet — 9, 10; Baseball — 10; Chess Club — 10, 11;

Track — 11, 12; FCA — 11; All-District Band — 12; Jazz Band — 12.

T

THIGPEN, DERRILL — FFA — 9, 10, 11, 12; Secretary — 10, 11; Football — 9, 10; Pep Club — 10; Baseball — 11.

THOMAS, EUGENE — Track — 10, 11, 12; FFA — 9, 12; P.E. Award — 10; State Track Medal — 10, 11; Prom Committee — 11.

THOMAS, LINDA — Basketball — 9, 10; Cheerleader — 11; Softball — 11, 12; Band — 12.

THOMAS, RAY — 4-H — 9; FFA — 10, 11, 12.

THOMPKINS, SAMMIE — FFA — 9, 10, 11, 12.

THOMPSON, GEORGE — Football — 10, 11, 12; Track — 12; Weight Lifting — 11.

TOWNSEND, DELORES — FTA — 9; Beta Club — 9, 10; Pep Club — 9, 10; Drill Team — 10, 11.

V

VICKERS, HARRY — Football — 9, 10, 11, 12; Defensive Lineman — 12; Big Bend Lineman of the Week — 12; Track — 10, 11, 12; Pep Club — 11; Black History Club — 12; Science Club — 10, 11.

W

WADSWORTH, DEBBIE — FHA — 9, 11, 12; FFA — 9; Secretary — 9; Scholarship Award — 9.

WALKER, GREG

WALKER, TEMPLE — Drill Team — 9, 10, 11; Pep Club — 10, 12.

WATERS, MELISSA — FHA — 9, 10, 11.

WATSON, WANDA — Speech Club — 9, 10; Pep Club — 9; FHA — 9.

WEATHERSPOON, DOLLIE — FHA — 9, 10; FTA — 11, 12; Pep Club — 9, 12.

WELCH, ALLEN — Football — 9, 10, 12; FFA — 9, 10, 11, 12.

WESSON, MILDRED — 4-H — 9; Class Parliamentarian — 9; Band — 9, 10, 11; Chess Club — 10, 11, 12; Who's Who Among American High School Students — 11; Perfect Attendance Award — 11; Library Council — 12; FHA — 12.

WILLIAMS, CLASSIE — Pep Club — 9; FHA — 10; Science Club — 11.

WILLIAMS, DORSEY — Art Club — 9, 10, 11; President — 11; First Place in Spring Arts Festival — 9; Art Award — 10; Perry Pinetree Arts Festival — 10; Most Outstanding Artist — 10, 11; Most Outstanding Art Club Member — 10, 11; Third Place in Spring Arts Festival — 11; Invited to Tampa for Access Day — 12.

WILLIAMS, ELAINE — Class Valedictorian — 9, Basketball — 9; Softball — 9; Class President — 9; Madison County 4-H President — 9, 10, 11; President of 4-H Council — 12; 4-H State Congress — 9, 10; Student Council — 10, 11, 12; Miss Sophomore — 10; "Rudy Hamrick" Award for Outstanding Leadership — 10; Delegate to Mock United Nations — 10; Delegate to National Citizenship Short Course in Washington, D.C. — 10; FHA — 11, 12; Parliamentarian — 12; Attended Broadcasting Workshop at FAMU — 11; "Lobbyist" Mock Legislation in Tallahassee — 11; STP — 12; Black History Club — 12; Vice-President — 12; Received National "I Dare You" Award — 12.

WILLIAMS, GLORIA — Basketball — 9, 10, 11, 12; Pep Club — 9, 10; Pirate Club — 9; P.E. Award — 9; Science Award — 9; Attendance Award — 10.

WILLIAMS, JIMMY — Track — 11; FFA — 10, 11; Pep Club — 10; Science Club — 10; Awarded with Animal Judging — 11; Prom Committee — 11.

WILLIAMS, KAREN A. — Basketball — 9, 10; Vice-President of Class — 9; Softball — 9; Class Salutatorian — 9; Citizenship Award — 9; Student Council — 9; FHA — 10, 11, 12; Vice-President of Recreation — 11; FBLA — 12; Chorus — 12.

WILLIAMS, KAREN E. — Beta Club — 9; Drill Team — 9; FHA — 10, 11, 12; Historian — 11, 12; Library Council — 12.

WILLIAMS, LEE — FFA — 9; Chess Club — 12; Scholarship Award — 9; Citizenship Award — 9; Academic Achievement Award — 11.

WILLIAMS, LOUISE — FHA — 9, 10, 11; 4-H — 9, 10.

WILLIAMS, MARIAN — Basketball — 9; Best All Around — 9; Library Council — 11; Black History Club — 12.

WILLIAMS, RONNIE — Football — 9; Basketball — 9; Library Council — 10; Masonry — 12.

WILLIAMS, SHUWANDA — Band — 10, 11; Chorus — 10, 11; Pep Club — 10; Basketball — 11.

WILSON, LEMMIE — Band — 9; Baseball — 10; Football — 10; Track — 12.

WOODS, JOHNNY — FFA — 9; Basketball — 10; Chorus — 11; Wrestling — 12.

Y

YOUNG, VINCENT — Football — 9; Basketball — 9, 10; FFA — 11, 12; Science Club — 11.

GINA BRASWELL, Valedictorian

Uniquely, there are many keys to success. Putting God first in your life, hard work, and striving to be the best you can are some of the most significant keys to achieving our goals in life.

Along our pathways, we will meet many rewards and disappointments. For the disappointments, we've got to get back up, dust ourselves off, and try again. For the rewards, we have to remember to let others do the honors. If you have to pat yourself on the back, then it's not worth patting.

As we go our separate ways, let us just remember that through constant prayer and by God's loving guidance, we can succeed and achieve our desires and goals.

— Gina Braswell

The Class of '81 has shone through our years of high school. We are a very talented class with great potential. It is up to each one of us to use our talents to their fullest. If we do so, not only will we as individuals benefit, but the Class of '81 will always be in the limelight. Good luck in the future, and may all your dreams come true.

— Tracy Revels

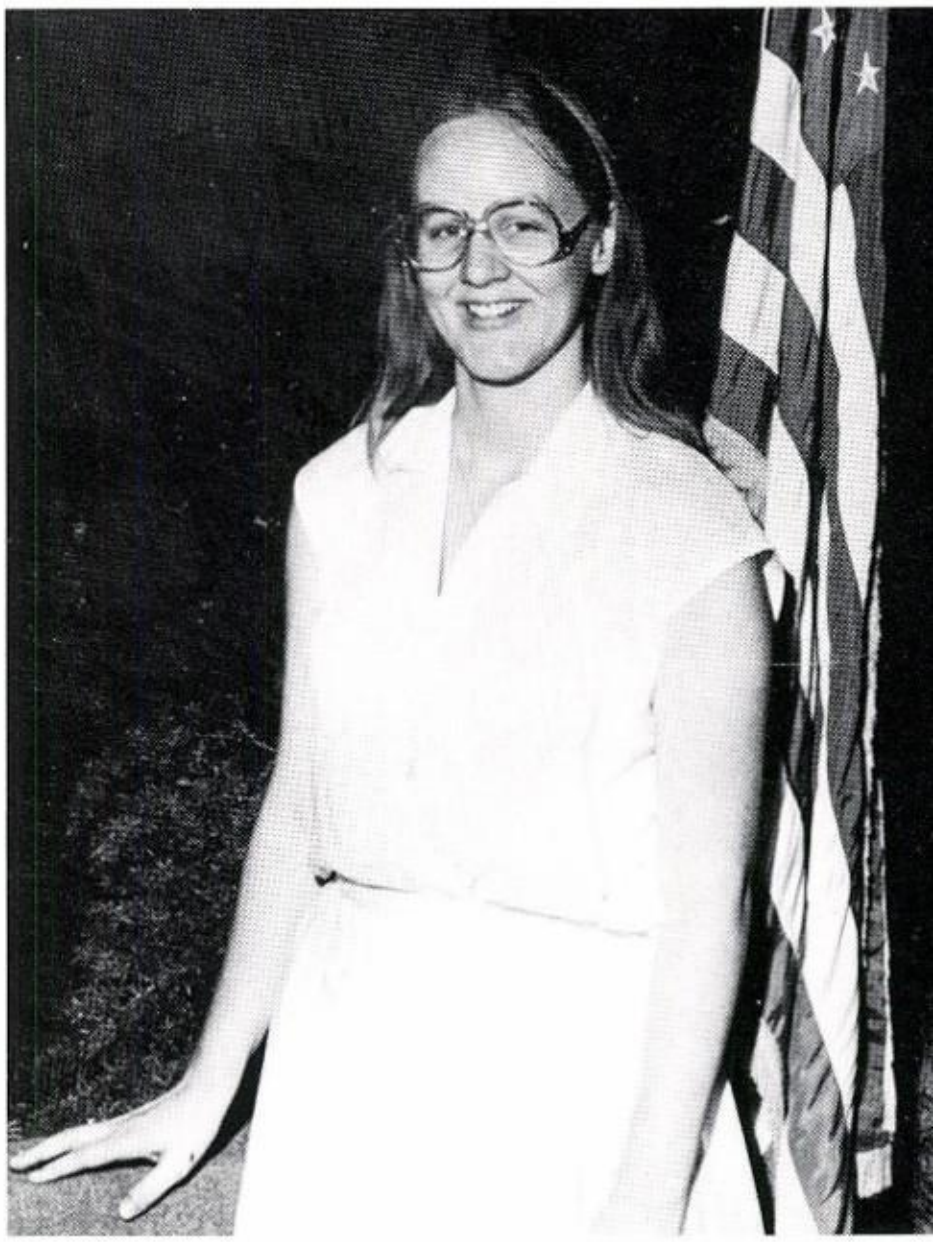

TRACY REVELS, Salutatorian

Seniors Excel Academically

Seniors with a 3.5-4.0 grade point average graduated with High Honors. Gina Braswell, valedictorian, maintained the highest g.p.a. with 3.92. Tracy Revels, salutatorian, was second with 3.87. Other High Honors graduates were David Richter, 3.85, Chiquita Haynes, 3.82, and Kathryn Rowe, 3.72. Seniors graduating with Honors maintained a g.p.a. of 3.0-3.49.

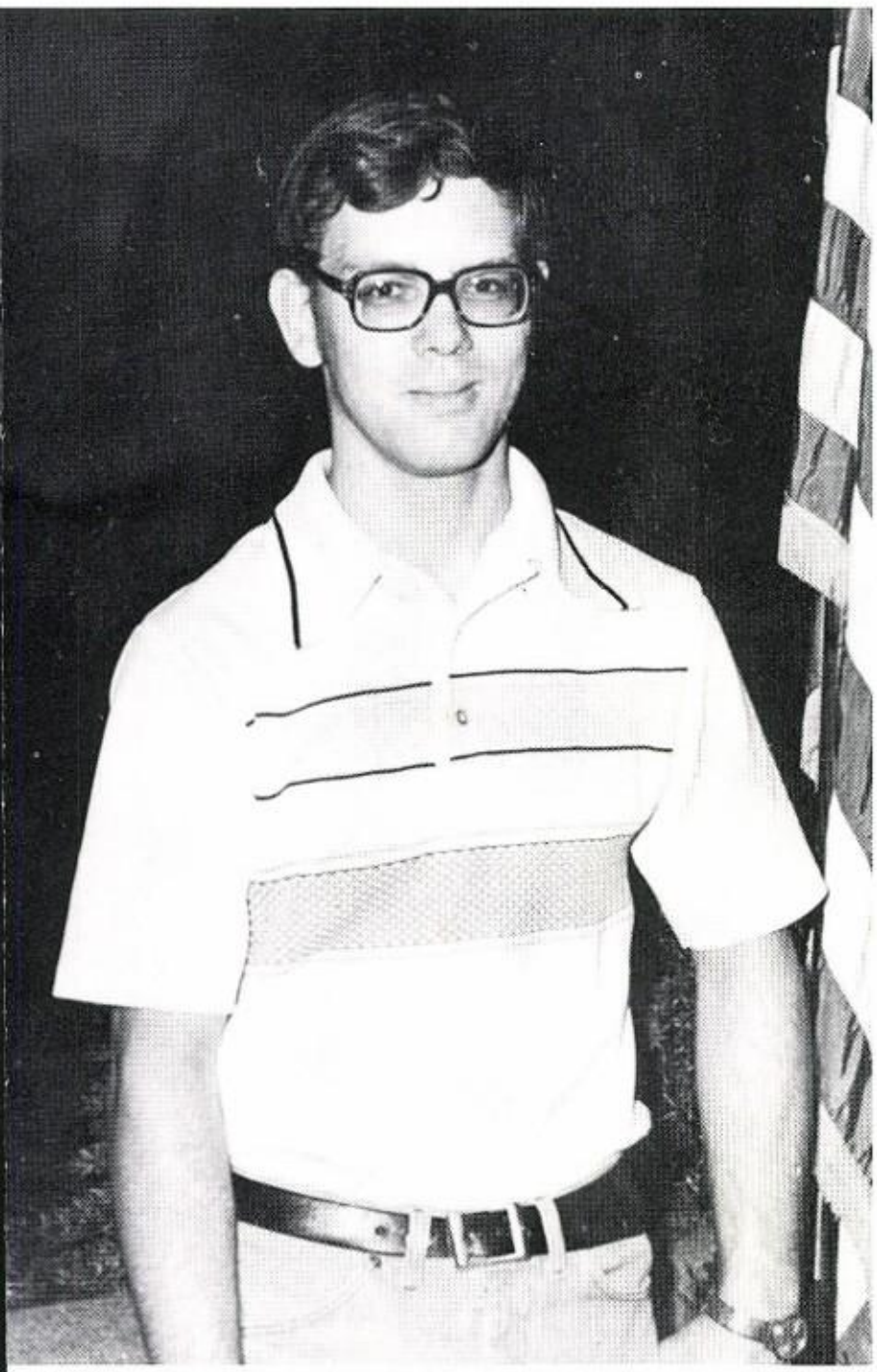

David Richter

Honor Graduates

Chiquita Haynes

Kathryn Rowe

Seven Seniors Honored as Outstanding

Service to the school, outstanding contributions and ability in one or more activities at Madison County High School, and scholarship were the criteria used in the selection of outstanding seniors. The faculty and the senior class voted for ten seniors who they thought should be recognized for the above qualities. The seniors who appeared on both lists were selected as the most outstanding seniors in their class. Seniors who appeared on either the faculty's or the senior's list were given honorable mention. We gratefully acknowledge their contributions to our lives at MCHS.

Eileen Biernacki 1

Gina Braswell 2

Vicky Donaldson 3

Chiquita Haynes 4

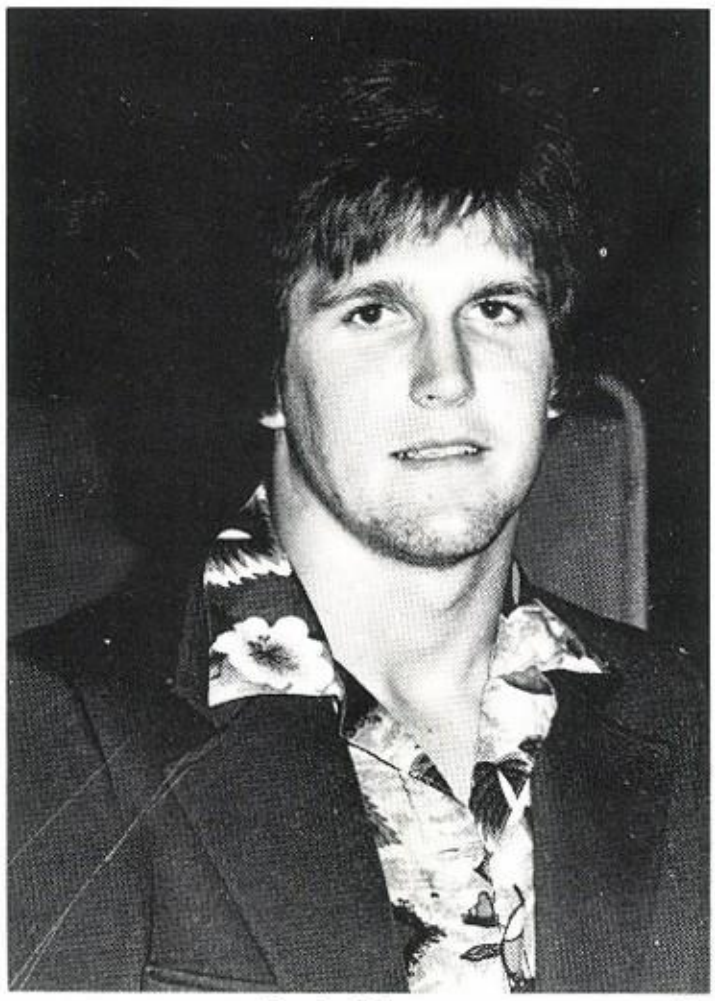

Rocky Kinsey 5

Marilynn Smith 6

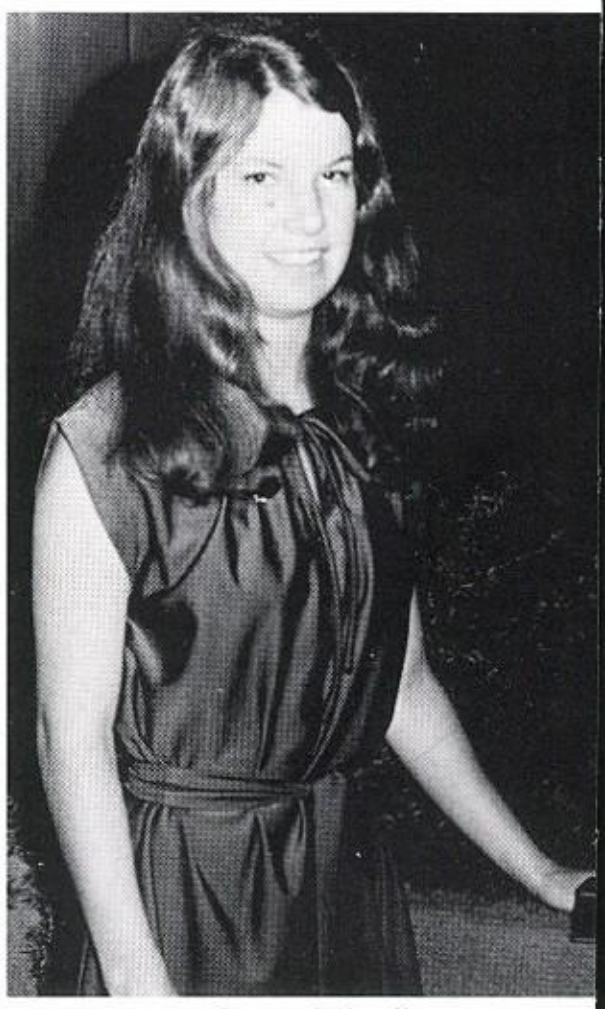

Susan Stilwell 7

OUTSTANDING SENIORS

Eileen Biernacki
Gina Braswell
Vicky Donaldson
Chiquita Haynes
Rocky Kinsey
Marilynn Smith
Susan Stilwell

HONORABLE MENTION

Ken Davis
Debra Hodge
Ricky Lee
John Page
Tracy Revels
Kathryn Rowe
Karen A. Williams
Elaine Williams

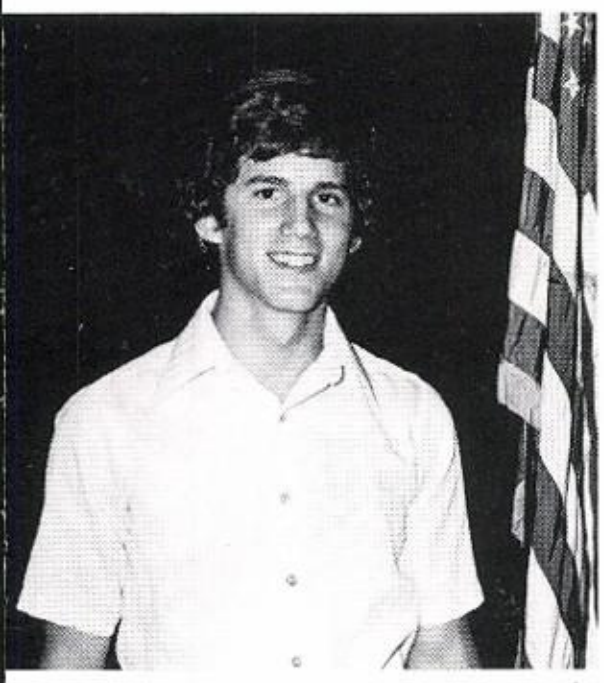

Ken Davis 1

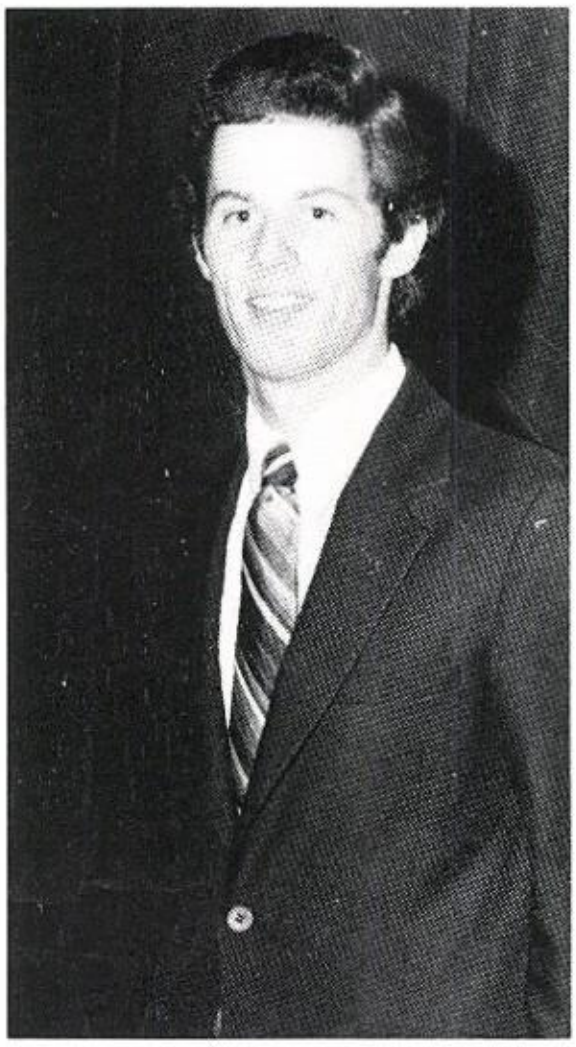

John Page 2

Ricky Lee 3

Debra Hodge 4

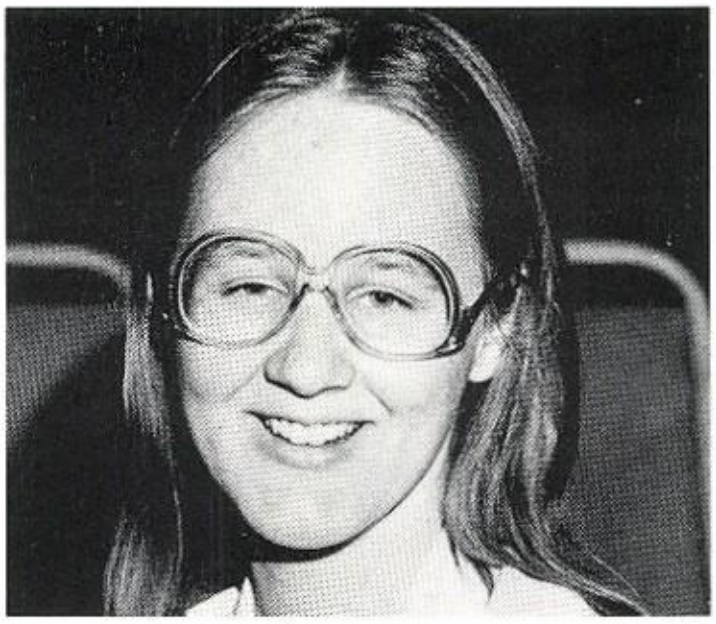

Tracy Revels 5

Kathryn Rowe 6

Karen A. Williams 7

Elaine Williams 8

Eileen Biernacki 1

John Page

Mike Money 3

Vicky Donaldson

Leaders of '81

Ken Davis 1

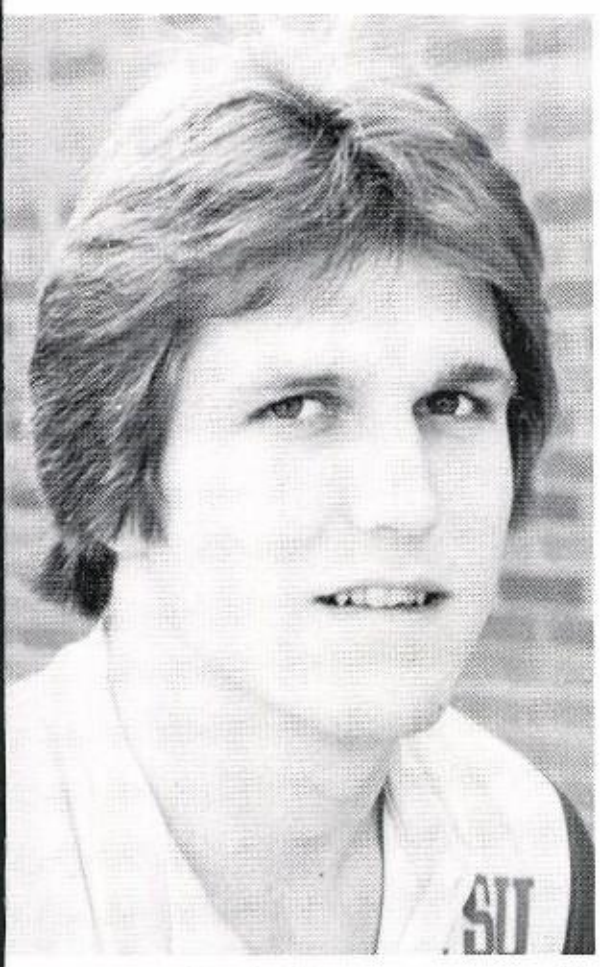

Rocky Kinsey 2

Chiquita Haynes 3

Eileen Biernacki 4

Kathryn Rowe 5

Eight seniors were honored by receiving special awards in the fields of citizenship, leadership, athletics, scholarship, and journalism.

The most outstanding citizen of the senior class was awarded the Rotary Citizenship Cup. Eileen Biernacki was the recipient of this honor. Eileen dedicated so much of her time to make the first year at MCHS a success that she also received the Student Council Award. The DAR Citizenship Award was presented to Chiquita Haynes. The Danforth "I Dare You" Award went to John Page and Vicky Donaldson.

Ken Davis was selected to be the recipient of the first MCHS Leadership Award.

Rocky Kinsey honored MCHS by being awarded a full football scholarship to Florida State University.

Kathryn Rowe was the first student at MCHS to be a National Merit finalist.

The Susan Selman Award for excellence in journalism was received by Mike Money.

1

2

3

4

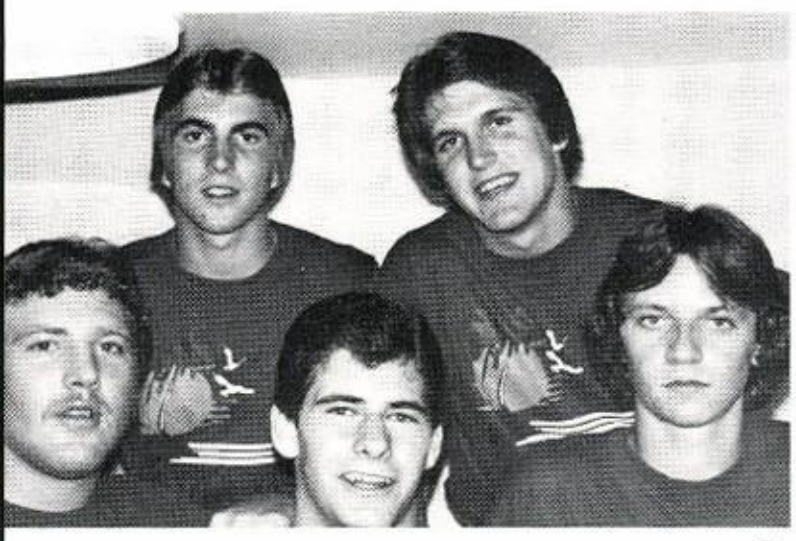

5

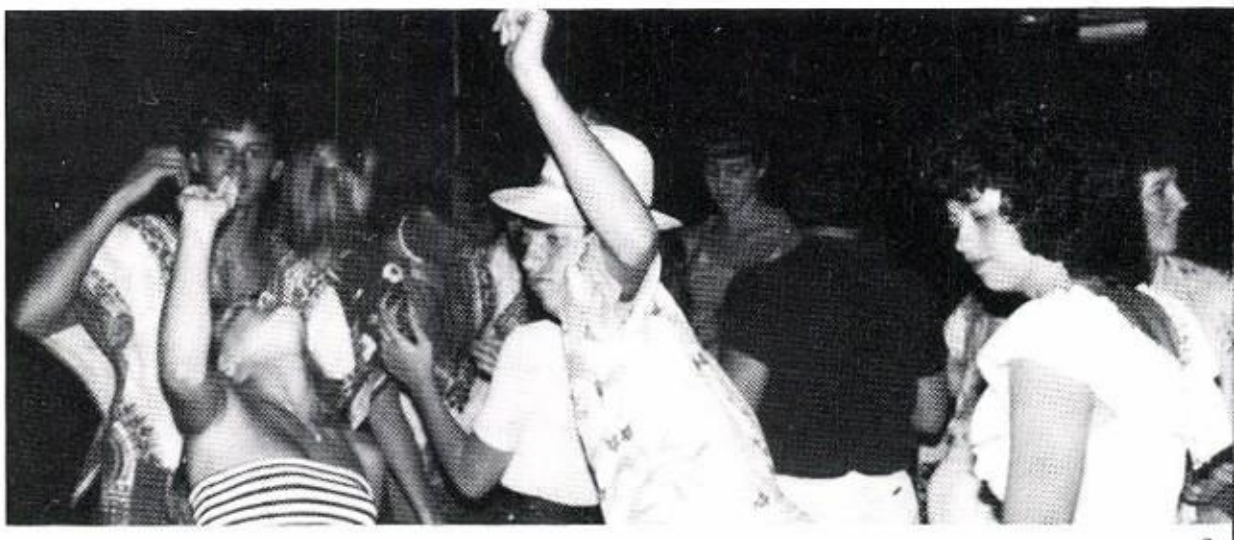

6

7

8

1981 Seniors Went All the Way

1

2

3

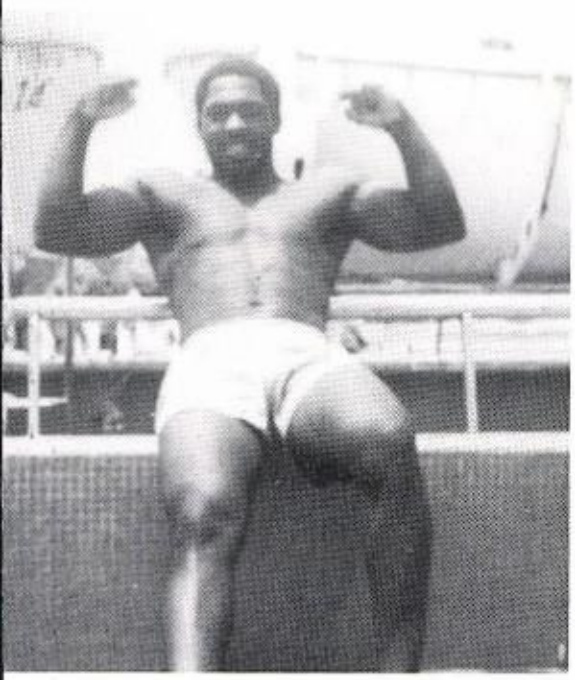

4

5

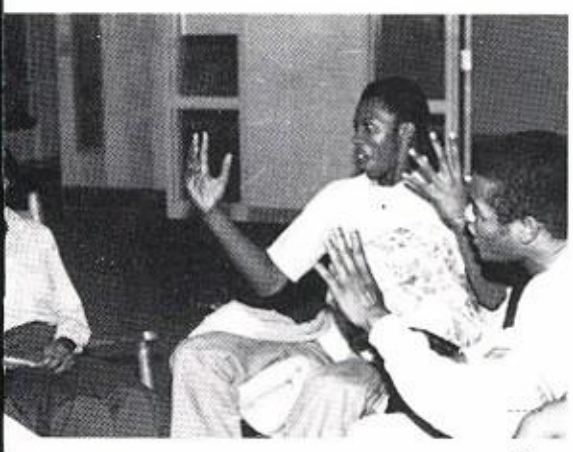

6

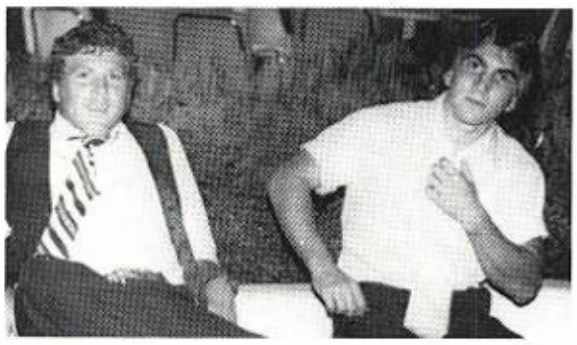

7

8

Rock-a-thon, senior play, Grad Nite, and the senior trip . . . Wow, what an exciting year! Yes, the Class of '81 went after everything. An "X" was marked on May 1 of 94 seniors' calendars. Grad Nite started the week off right as MCHS seniors strutted down the streets of Walt Disney World, while the sounds of the Sister Sledge and other singing stars flowed through their minds. Ten days of rest followed, but on Monday, May 11, at 3 o'clock in the morning, they were off to the Bahamas. Forty-three seniors experienced the thrills of a lifetime. Disco dances, shopping, talent show, swimming at Paradise Beach, and delicious dinners were among the thrills.

Before these memorable moments took place, the seniors had to come up with the necessary funds. All of our "old timers" seniors were in their rockers in the fall, rocking in the amount they needed. On April 17 the seniors participated in the senior play, "Skinned Alive."

Left Page 1. Relaxing after dinner on the Flavia. 2. Gina and Bruce anticipating Grad Nite. 3. The Flavia. 4. Dressed for the captain's dinner. 5. Cell T-10. 6. The disco was a busy place until 2 a.m. 7. Lucretia enters the House of Health in "Skinned Alive." 8. Chiquita knits while she rocks. **Right Page** 1. John moved the passengers at the talent show on the Flavia. 2. Donnie, Tracy, and Mildred show how to keep in shape. 3. Waiting to get in Disney World. 4. Harry flexes his muscles on the deck of the Flavia. 5. Mildred and friend in the Bahamas. 6. Janice, Andre, and David still fresh after rocking for hours. 7. Donnie and Allen take a break at Disney World. 8. One of the big scenes in "Skinned Alive."

To These We Give Praise

The Macohi Staff dedicates these two pages to all the students who have excelled in any of the areas of endeavor they have dedicated themselves to. A school is many things and offers many opportunities to develop a person's talents and abilities. To those who have excelled this year we give our highest praise.

Citizenship, Leadership and Scholarship

Gina Braswell, valedictorian, and Tracy Revels, salutatorian, were presented with honor scholarships to North Florida Junior College by Dr. Sims, president of NFJC.

The Rotary Citizenship Cup was awarded to Eileen Biernacki. Ken Davis received the Madison County High School Leadership Award, presented by Principal James Ray. Mr. Wiley Selman, assistant principal, presented the Daughters of the American Revolution Award to Chiquita Haynes, and the Danforth I Dare You Award to Vicky Donaldson and John Page.

The Iota Alpha Zeta Scholarship went to Vicky Donaldson presented by Mrs. Marie Bell. Mrs. Marybelle James presented the RECS Club Award which was given to Elaine Williams.

An array of awards

Renae Penny received an award from Andrew College, the Marshall Scholarship, presented by Mrs. Lucile Cherry, guidance counselor.

Class honor students were freshmen, Andy Daughtery and John Grant; sophomore, James Ellis; and junior, Teena Carver. Senior High Honor students were Gena Braswell, Tracy Revels, David Richter, Chiquita Haynes and Kathryn Rowe. Senior Honor students were Kenneth Davis, Teresa Harville, Wendell Norris, Renae Penny, Howard Sims, Beverly Snedeker, Bruce Swift, Debbie Wadsworth, Mildred Wesson, Susan Stilwell and Jane Pozek. Principal James Ray presented these awards.

Mrs. Bootsie Cone, representative of the Chamber of Commerce, presented Eddie Valentine, STAR student, and Mrs. Opal Argenbright, STAR teacher, an award.

Principal Ray presented 27 students awards for outstanding performance on the Statewide Assessment Test.

Mrs. Carolyn Ray, science instructor presented Lanta Evans with the Student Council Citizenship Award. Eileen Biernacki was awarded the Student Council Most Dedicated Award.

Laura Wilson, sophomore, was awarded the Hugh O'Brian Leadership Award by Principal Ray. He also presented Kathryn Rowe with the National Merit finalist award.

The Brain Brawl Team, consisting of Ken Davis, Tracy Revels, Kathryn Rowe, Eddie Valentine, and David Richter, was honored with awards presented by Mrs. Sylvia Catron, math instructor.

Principal Ray presented Carpentry the Club of the Year Award.

Awards in subject areas for the highest grade averages were psychology, David Richter; mythology, David Richter; honors American history, Eddie Valentine; world history, Pattie Davis; freshman social studies, Kimberly Wilson; Comparative Political Systems, Eddie Valentine. The Woodmen of the World American History award went to Gina Braswell. Social Studies awards were presented by Mrs. Eloise Barrs, social studies instructor.

Mrs. Monteze Barrs, home economics instructor, presented awards in Fundamentals of Homemaking, Kimberly Wilson; Family Living, Alacia Hamrick; Specialty Foods, Kay Kent; Child Care, Marian Williams; Specialty Sewing, Lanta Evans; Fundamentals of Clothing, Susan Stilwell; Consumer Education, Debbie Wadsworth; and Independent Living, Carol Fields. Mr. Bill Yanossy, math instructor, presented the Spanish award to Bill Brazil.

Tracy Revels received the award for the best research paper in senior English. She also received an award for having the highest grade average in senior English. These awards were presented by Mr. Bucky Christmas, English instructor.

Mrs. Ann Brummitt, business instructor, presented the awards in the Business department. Recipients were Typing, Lynn Sirmon; Accounting, Chiquita Haynes; Office Machines, Lina Johnson; Business English, David Richter; Fundamentals of Business, Nita Ratliff.

Mr. Bob Cooper, choral director, presented the awards in Chorus, Gena Braswell; Photography, Best All Around, Jody Read, Best Beginner, Mona Kelley; Video, Best All Around, Robin Braswell, Best Beginner, John Powell; and General Music, Karen A. Williams and Sarah Sweet.

The award for Best Craftsman went to Steven de Puis, Best Beginning Artist, John Paul Maultsby, and the Most Outstanding Artist, Dorsey Williams; presented by Mrs. Debe Scott, art instructor.

Mrs. Sylvia Catron, math instructor, presented the awards in Algebra I to John Taylor and Rafletta Davis; Algebra II, Brenda Barfield; Geometry, Angela Haynes; Trigonometry/Analysis, Kathryn Rowe; Overall math award, David Richter.

Mrs. Carolyn Ray presented the Bausch and Lomb award to David.

Mr. Buford Selman, representative of the *Carrier*, presented the Susan Selman Award to Mike Money. John Page, editor of the *Silver Lariat*, presented Mr. Bob Cooper with the *Lariat* staff's Man of the Year Award.

Mr. Bucky Christmas presented an award for academic excellence for the highest average on the girls' basketball team to Lanta Evans. Mr. Christmas also presented Wendell Register the award for the best dramatic performance in the senior play, and the most outstanding supporting actor award was shared by Howard Sims and Donald Bailey.

Shawn Jordan and Donn Smith received PSAT/NMSQT Commendation Certificates presented by Mrs. Cherry. Brenda Benefield, 10th Grade; Andy Daughtery, John A. Grant, John Maultsby and John P. Taylor, 9th Grade, ranked in the top 10 percent on the National Level on the NEDT Test. John Maxwell and Laura Wilson, 10th Grade and Kelly Kangelos, 9th Grade, received NEDT Commendation Certificates. These students received their certificates from Mrs. Barbara Tillman, guidance counselor.

Principal Ray presented the Teacher of the Year Award to Lucile Cherry, and the Distinguished Service Award to the Video Department.

Eloise Barrs presented the Outstanding Senior Awards to Eileen Biernacki, Gena Braswell, Vicky Donaldson, Chiquita Haynes, Rocky Kinsey, Marilyn Smith and Susan Stilwell. Honorable Mention Outstanding Seniors were Ken Davis, Debra Hodge, Ricky Lee, John Page, Tracy Revels, Kathryn Rowe, Karen A. Williams and Elaine Williams.

Students receiving the Principal's Cups were Phillip Taylor, John Grant, Velma Willoughby, Grace Burgess, James Beauman, David Ritcher, Kayla Moore and Joe Digiuseppey. The Principal's Cups honor students who maintained a minimum average of 91 in five academic areas. Principal James Ray presented the cups.

Receiving trophies for maintaining the highest averages in four academic areas were Kathryn Rowe, senior; Shawn Jordan, junior; James Ellis, sophomore; Andy Daughtery, freshman. Presenting the trophies was Assistant Principal Wiley Selman.

Assistant Principal Dennis Miller presented plaques to nine students who had maintained a 95 or above average in four academic areas. Receiving plaques were Andy Daughtery, Refletta Davis, John Maultsby, Margaret Moore, Kimberly Wilson, Todd Sidney Gordon, and Karen Reddick.

Students having an 85 average or above in at least three academic areas were presented with certificates by the department heads. Senior recipients were Eileen Biernacki, Gena Braswell, Kenneth Davis, Chiquita Haynes, Blanche Hobbs, Becky Kelley, Kayla Moore, Angela Peterson, Tracy Revels, David Ritcher, Kathryn Rowe, Beverly Snedeker, Susan Stilwell and Elaine Williams. Making the awards was Mrs. Sylvia Catron.

Junior recipients were James Beauman, Marvella Bowles, Darryl Branch, William

Brazil, Grace Burgess, Teena Carver, Karen Johnson, Shawn Jordan, Janet Joyner, Mandy Maultsby, Lynn Sirmon, Stephen Vaclavic, Eddie Valentine, Michaela Vick, and Brenda Washington. Awards were presented by Mrs. Martha Faught.

Sophomore recipients were Brenda Benefield, Cindy Braswell, Dawn Braswell, Micki Brown, Robin Braswell, James Ellis, Melissa Gaither, Alacia Hamrick, Angela Haynes, Debbie Howard, Charlie Jackson, John Maxwell, Tonya Scott, Bob Smith, Sheri Stokes, Bronislava Vick, and Laura Wilson. Mrs. Eloise Barrs presented the awards.

Freshman recipients were Linda Anderson, Blair Baker, Barry Brown, Bradley Brown, Caroline Brazil, Gavin Clark, Sharon Cobb, Refletta Davis, Joe Diguiseppey, Andy Daughtery, Steven Dupuis, Regina Glee, John Grant, Sidney Gordon, Nancy Harris, Kelly Kangelos, John Maultsby, Paula McGhee, James Miller, Margaret Moore, Mike Peacock, Pansy Pilkington, Tony Read, Karen Reddick, Lisa Rogers, Steve Slaven, Phillip Taylor, Thomas Townsend, Debra Washington, Nicole Webb, Tina Wells, Velma Willoughby, Kimberly Wilson, and Susan Zygarlowski. Mrs. Carolyn Ray presented the awards.

Band

Jeff Kluball, band director, presented the John Philip Sousa Award to Terry C. Humes; the Bandsman of the Year Award, Terry C. Humes; the Director's Award, Jeffery Scott Milliron; the Jazz Award, Thomas H. Fielder; the Most Outstanding Senior Award, Michael Jerome Lewis; the Most Outstanding Junior Award, Darryl Branch; the Most Outstanding Sophomore Award, Ray Morse and Willie Gillyard; and the Most Outstanding Freshman Award, Linda Anderson and Andy Daughtery. Mr. James A. Ray, MCHS principal, presented Tracy Jean Revels with the Principal's Award.

FFA

Todd Gordan received the Star Greenhand award. Jeff Fletcher was awarded the Swine Proficiency Award and the Most Cooperative award. Derrill Thigpen was presented with the Scholarship award. The Dekalb Agricultural Accomplishment award went to Elijah Davis.

Sports

Frank Yanossey, head football coach, presented the following football awards: Best Offensive Lineman, Bill Brothers; Head Hunter, Clifford Brown; Best All Around, Willie Williams; Best Defensive Back, Manor Joseph; Team Award, Ricky Lee; Sophomore of the Year, Marco Pursley.

David Wiggins, Varsity baseball coach, presented the awards to the baseball players. Receiving awards were Bart Latner, Leading Hitter, with a .371 batting average; Rusty Smith, Most Valuable Player, with a .333 batting average; Terry McDaniels, Best Fielding Average; and Wayne Money, Best Earned Run Average for Pitchers.

Varsity boy's basketball awards were presented by Assistant Principal Wiley Selman. Boys receiving awards were Ricky Lee, Best Free Throw Percentage; John Powell, Cowboy Hustler; Rocky Kinsey, Best Defensive Player; La Padre Hampton, Best All Around; and Fredrick Jackson, Most Rebounds.

Lanta Evans received the Most Improved Player Award for the girl's Varsity basketball team. Best Offensive Player Award went to Gloria Williams; Best Defensive Player Award went to Robin Braswell; and Best Rebounder was received by Veda Evans. Presenting the awards was Coach Bucky Christmas.

Coach Bill Yanossy made the announcement of tennis award winners and presented the awards. The Most Valuable Player awards were received by Ray Morse and Kayla Moore. The Sportsmanship Awards were won by Darryl Branch and Heather Worden, who also received the Best Record Trophy.

Coach Frank Yanossy awarded the trophies for wrestling. Awards were received by David Jonas, Most Valuable Wrestler; Tommy Bailey, Most Improved Wrestler; and Marco Purssley, Hustling Cowboy.

The Most Valuable Player award for softball was presented to Valerie Gee by Coach Catherine Brooks. Clinita Hawkins received the Most Improved Player award; Outstanding Fielder was Mary Haynes. Julie Newberry was named Rookie of the Year and Blair Baker was awarded the Most Spirited Award.

In girls' track Coach Nancy Benjamin presented Tiffany McDaniel with the Best All Around trophy; Victoria Humphrey, the Most Dedicated Award; and Ruby Davis the Most Improved Player.

In boys' track the Most Valuable Player Award went to John Powell; Eugene Thomas was named the Most Dedicated Player; Rocky Kinsey was named the Most Improved Player; and the Best All Around Team Award went to the 440-yard relay team of Rocky Kinsey, Willie Williams, Shelton Johnson and John Powell. Coach Roosevelt Parker presented the awards.

Varsity Cheerleaders recognized and presented awards by sponsor Mary Buchanan were Susan Stilwell, Most Valuable Cheerleader; Becky Kelley, the Carolyn Bishop Award; and Marilyn Smith, Pom Pom Award. All cheerleaders received an 8"x10" color group picture of the Florida State Championship competition and a certificate. Plaques were awarded to Gina Braswell and Dana Barrs. Becky Kelley, Angela Joseph, Marilyn Smith and Susan Stilwell were presented jackets. Pam Plain and Beverly Snedeker received one year pins.

On the Junior Varsity, Beta Latta received the Most Talented; Angela Haynes, Most Spirited; Nicole Webb, Best All Around; and Diana Rivera, the Pom Pom Award.

FHA

Awards were made by Mrs. Monteze Barrs, chapter advisor. Receiving awards were Renae Penny, Red and White, Outstanding Senior, and First, Second and Third Degree Levels; Betsy Quick, Voting Delegate, Outstanding Senior; Kim Castner, Outstanding Senior, Voting Delegate; Mildred Wesson, Outstanding Senior and Outstanding New Member; Susan Stilwell, Karen A. Williams, Becky Kelly, Karen E. Williams, and Vicki Donaldson, Outstanding Seniors; Sandra Chamblin, Outstanding Juniors; Outstanding New Member, State Officer Candidate, and Degree Level One; Ginger Payne, Carol Fields, Jodie Price and Tempie Sanders, Outstanding Juniors; Robin Diekman, Outstanding Sophomore, Outstanding New Member, State Officer Candidate, and Degree Level One; Tracy Davis, Sherri Stokes and Cindy Mercer, Outstanding Sophomores and Margaret Moore, Outstanding Freshman.

Mr. Cooper and Mrs. Barrs prepare for Awards Day program.

Juniors are . . .

. . . The class that's almost there
. . . Together — in more ways than one
. . . The best
. . . Seniors of '82
. . . Full of fun
. . . Some wild and crazy guys and gals
. . . #1 with a lot of pride.

Darryl Branch, Treasurer; Heather Worden, Vice-president; Willie George Aikens, Parliamentarian; Mandy Maultsby, Secretary; Lynn Sirmon, President

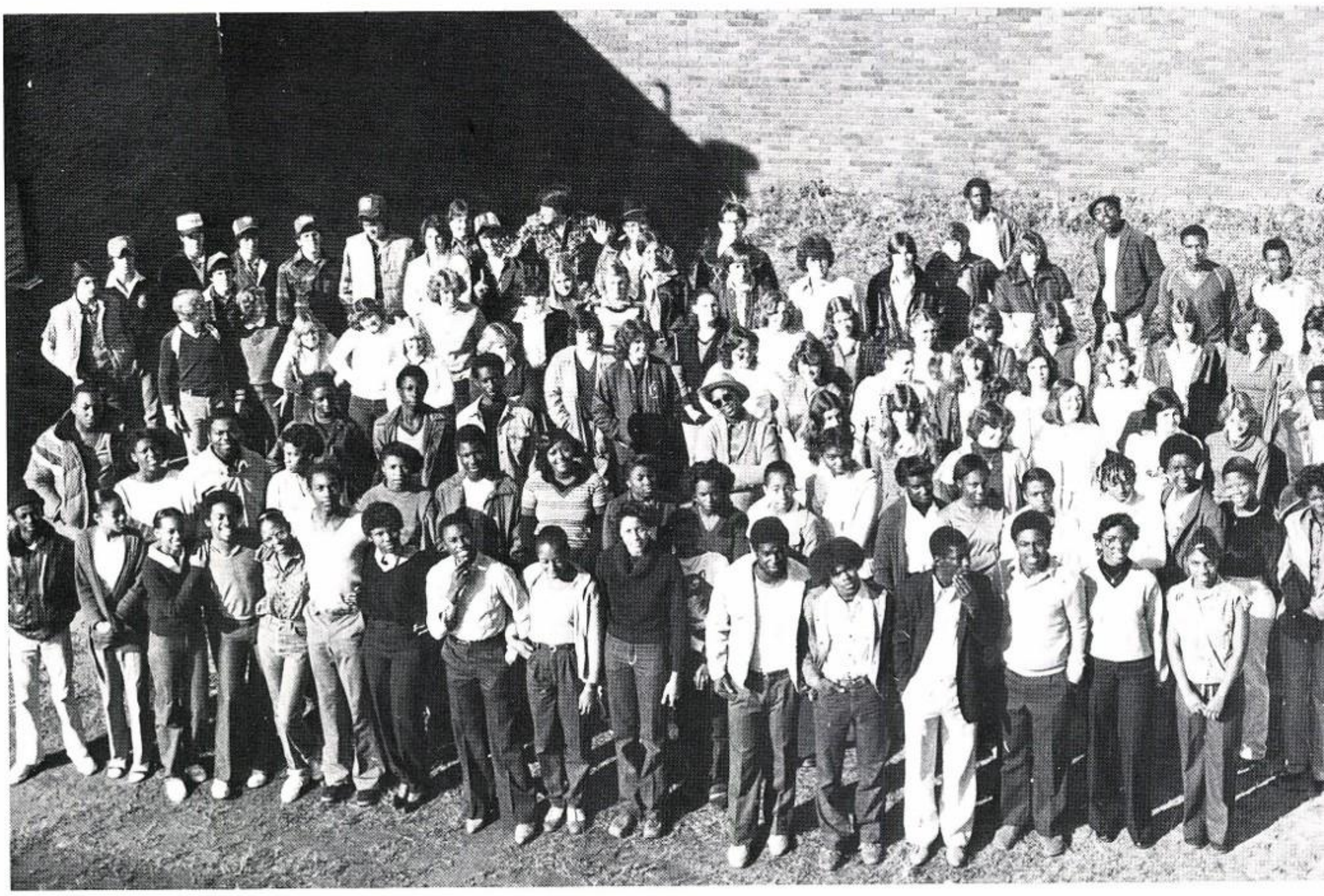

Cheryl Agner
Rockey Agner
Melvin Aikens
Willie Aikens
Jeanette Akins

Tommie Alexander
Jeffery Anderson
Jennifer Argenbright
Blanche Arnold
Pam Arnold

Darrell Axson
Ashley Bacot
Tom Bailey
Leigh Baker
Colleen Ballard

Audrey Barfield
Marilyn Barfield
Johnny Beasley
James Beauman
Ricardo Bennett

Barbara Bess
Susan Blackman
Marvella Bowles
Darryl Branch
Bill Brazil

Dzondria Brinson
Darrell Britt
Sharon Brooks
Darrel Brown
Mike Brown

Ruth Brown
Sheryl Brown
Dean Buchanan
Teresa Buchanan
Grace Burgess

Homecoming, Prom, and Rings . . .

Wendi Burnette
LaFrenchie Butler

Blake Cantey
Charles Carter
Derek Carver
Teena Carver
Sandra Chamblin

Daniel Choice
Mary Cobb
Dale Collins
Lora Cooks
Susan Costine

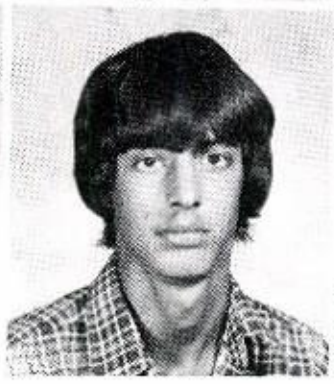

Jay Dnaiel

Eugene Davis

Jack Davis

1.

Joseph Davis
Larry Davis
Mike Deas
Timmy Deming
Cora Demps

1. Miss Junior, Karen Johnson, and her escort, Alonzo Wilkerson.

Wendell Dixon
Kathy Edwards
Miranda Edwards
Montollis Epps
Lanta Evans

Eric Farmer

Carol Fields

Jeff Fletcher

1.

Elizabeth Fourakres
Kelia Frazier
David Gallon
Lisa Gamble
Ken Ginn

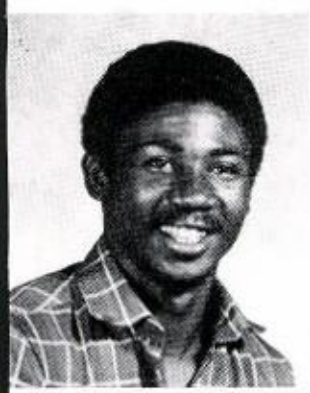

Jimmy Givens
Elouise Glee
Stormy Greene
Diane Hagan
John Hammond

Annie Hart
Tammy Harville

. . . Juniors Do Their Things

1. Steve listens intently to the speaker in law studies.

Class of '82 . . .

Alvin Haynes
Evelyn Haynes

Carol Hays

Terrie Herndon

Mike Hicks

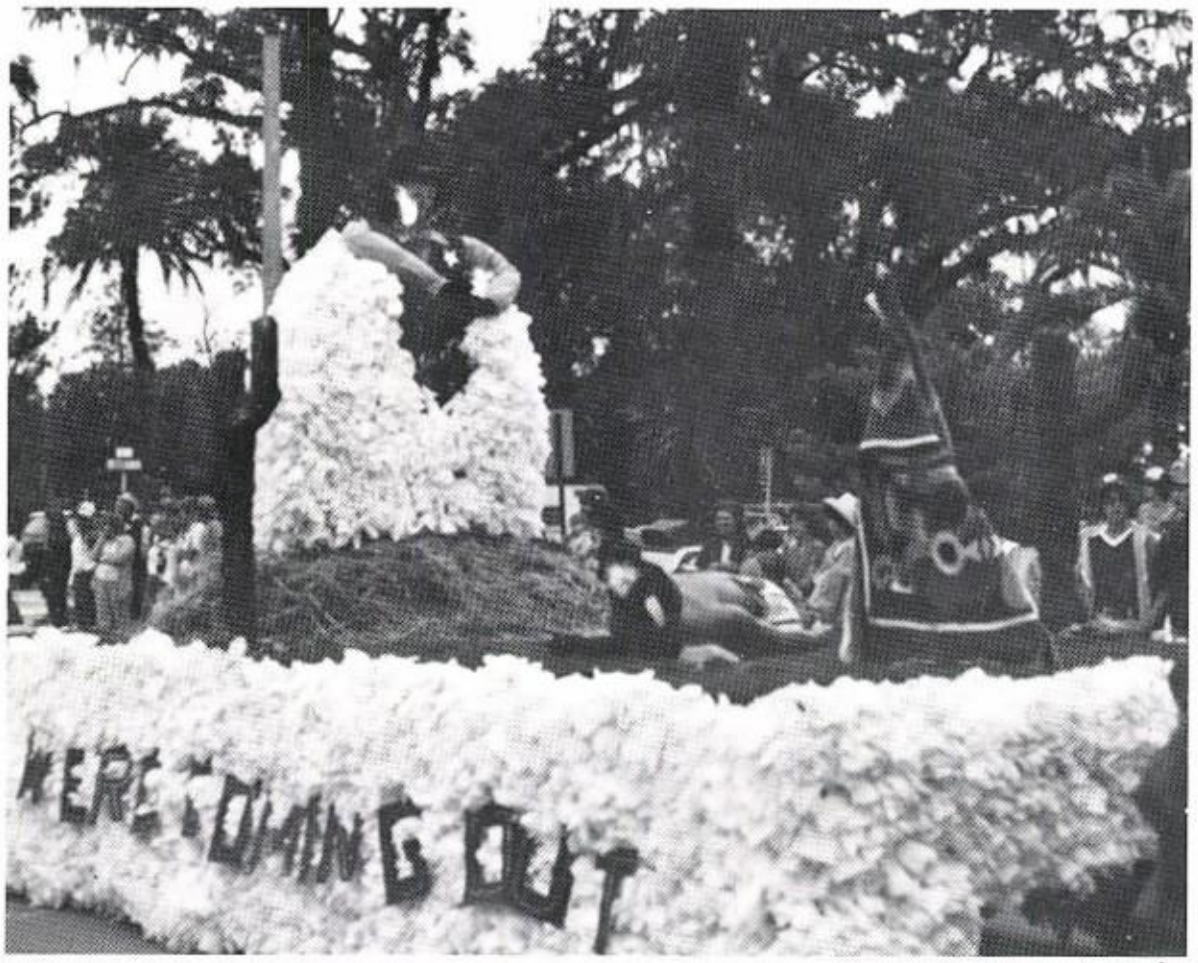

1.

Robert Hicks
Marvin Hodge
Cheryl Howard
Melanie Howard
Victoria Humphrey

Anita Jackson
Barbara Jay
Jimmy Jennings
Karen Johnson
Shelton Johnson

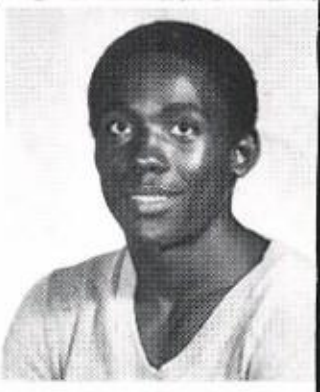

Jacqueline Jones
Shawn Jordan
Kaytrena Joseph
Janet Joyner
Mona Kelley

1. The junior float.

Ben Killingsworth
Renee King
Tom Kisamore
Rocky Knight
Mitch Kuhl

Barbara Lane
Bart Latner
Mac Leggett
Theothelis Livingston
Linda Loughary

Nancy Lundell
Stanley McCreary
Elaine McIntosh
Eddie McQuay
Victoria McQuay

Mandy Maultsby

Clara Maxwell

Keith Mendheim

Tina Merritt
Tammy Meyer

1.

. . . Still Has Much to Do

1. Tommy's cast is the result of a 269 pound wrestler falling on him.

Jackie Miller
James Miller

Cowboy Hats, Boots, and Spurs . . .

Nevada Mills

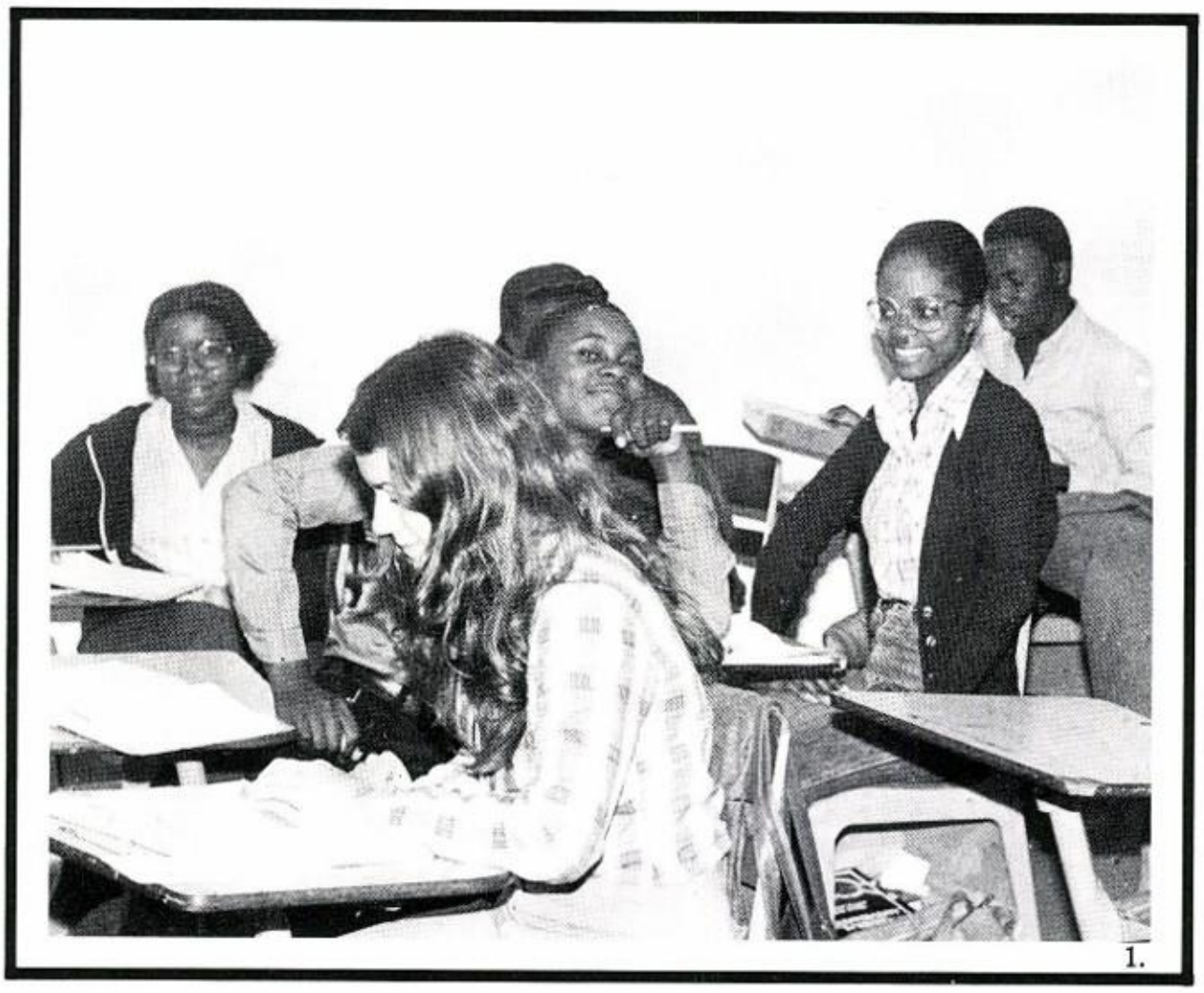

1.

Victor Moore

Robert Morrison

Jeff Norris
Lorene Olson
DeWayne O'Quinn
Ken Parsons
Ginger Payne

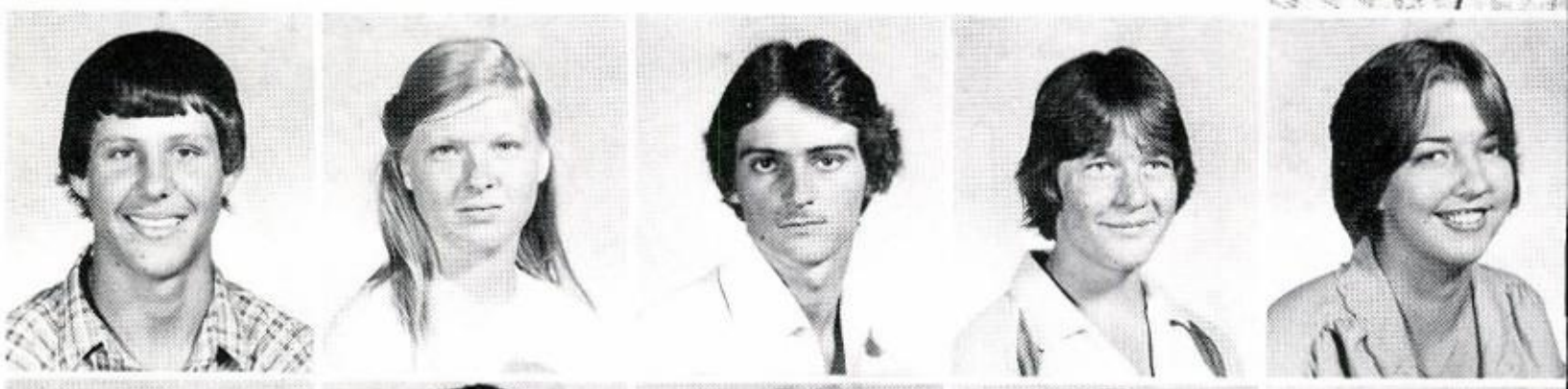

Julian Penny
Douglas Pickles
John Pittman
Gerald Powell
John Powell

Jodie Price
Greg Pride
Karla Pridgeon
Kelley Pryor
Randall Pryor

1. Nita continues to work while Douglas clowns for Grace's benefit.

1.

Cindy Ragans

Anita Ratliff

Jody Read

Carl Redding
Lyn Reeves
Caroline Rivera
Angela Robinson
Bernadette Robinson

Phillis Robinson
Mario Rodgers
Leann Roebuck
Teresa Roebuck
Shellie Rooney

Steve Rykard
Tracy Sampson
Temple Sanders
Keith Simmons
Lynn Sirmon

Alvin Smith
Donn Smith

. . . We're Not Through, But We're Not What We Were

1. Anthony and Jim found their different ways to relax in the video room.

Magazine Sales . . .

Rusty Smith
Tommy Smith

Raymond Stephens

Carleen Stewart

Pat Strawder

Wanda Strickland

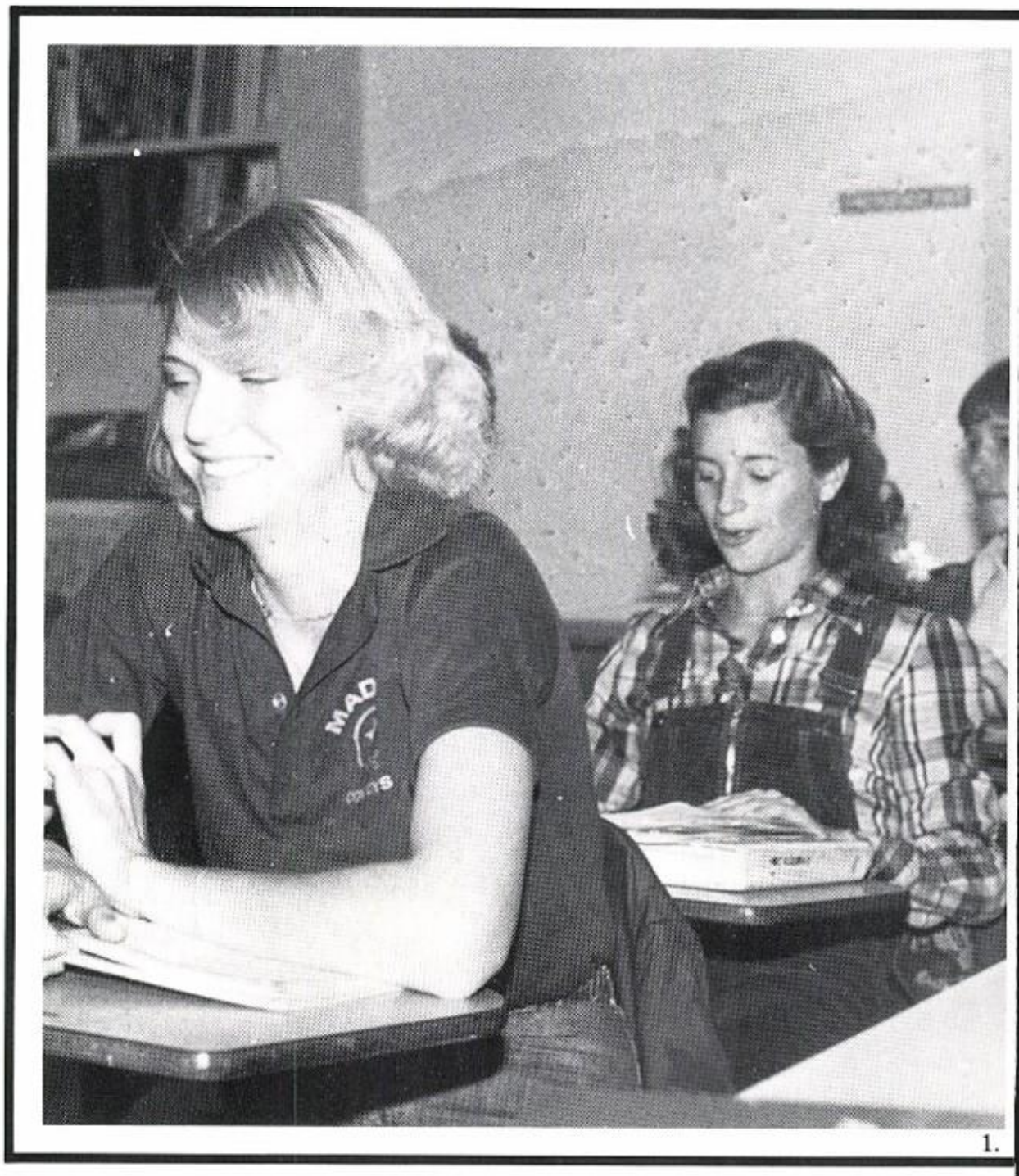

1.

Gary Surles
Eddie Sweet
Revonda Thomas
Otto Tillman
Kayla Tinney

John Troyer
Willie Turner
Obadiah Twiggs
Stephen Vaclavik
Eddie Valentine

1. Mandy and Heather together — as always.

Michaela Vick
Gary Vickers
Nelson Villarino
Laura Waring
Wanda Waring

Brenda Washington
Morris Washington
Lydia Wesley
Otis Wesley
Alonzo Wilkerson

Barbara Williams

Cheri Williams

Geneva Williams

Judson Williams

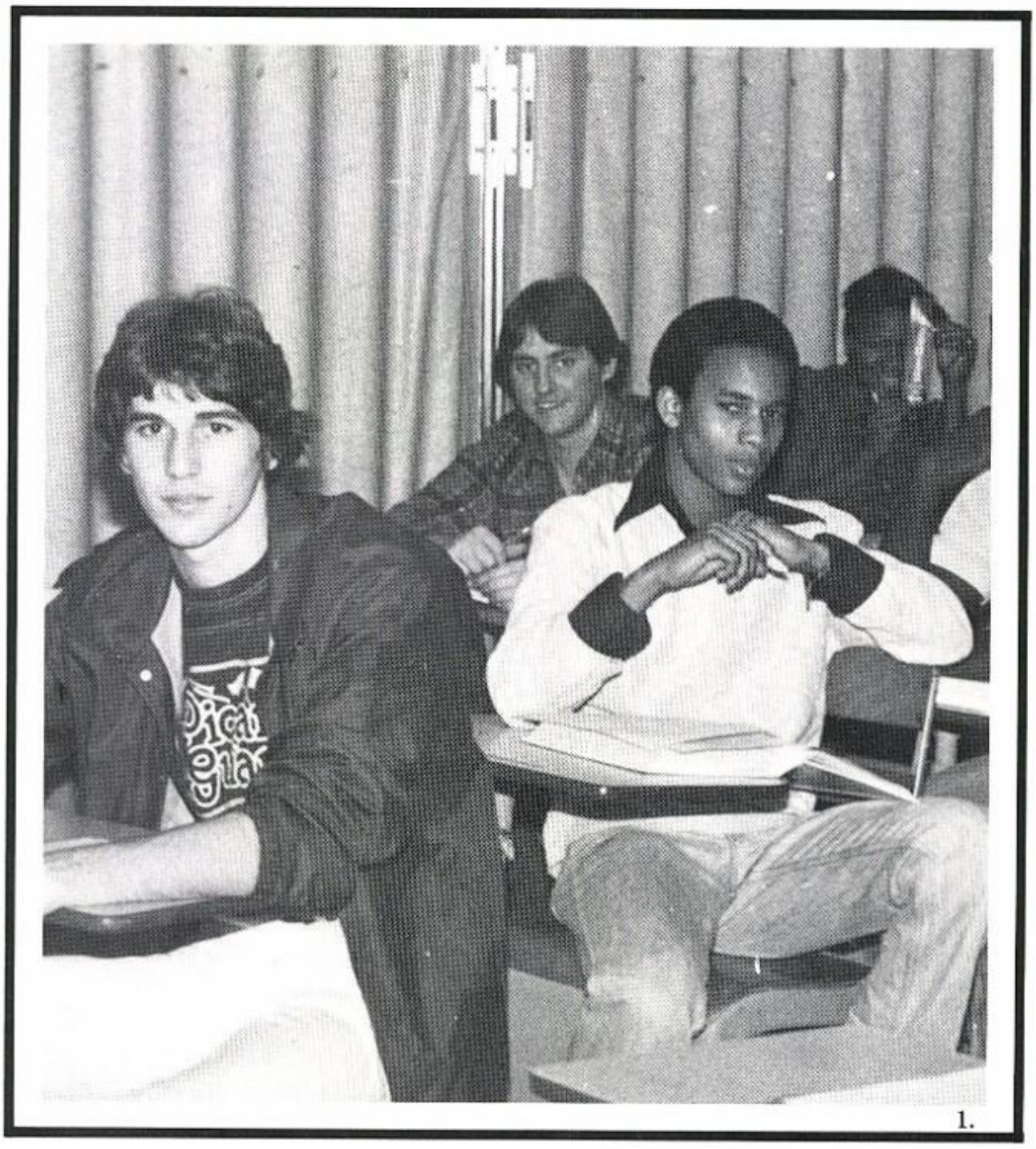

1.

Heather Worden
Calvin Wright

. . . Reached $6,000

1. Mac and his friends welcome a break from Mrs.Anderson's American History class.

Sophomores are . . .

. . . A class with a lot of spirit and pride
. . . Supercalifragilistic
. . . The friendly type
. . . The best in the world
. . . The class of '83
. . . Flying high
. . . The super great class.

Bobby Edwards, Vice-president; Tonya Scott, President; Deborah Williams, Secretary-Treasurer

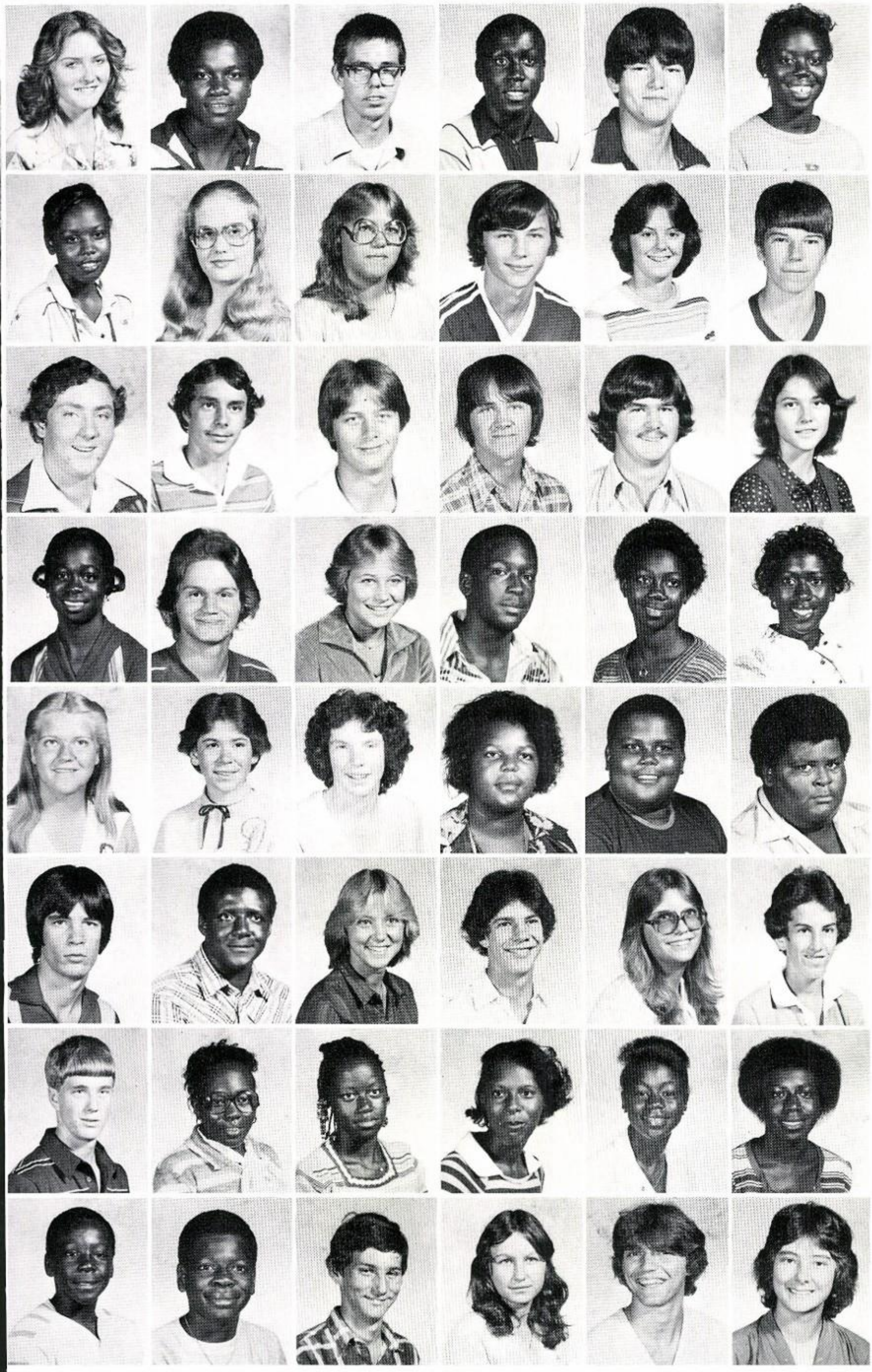

Jerri Agner
Clyde Akins
Lee Albritton
John Alexander
Charles Anderson
Toni Anderson

Letha Arnold
Benita Bailey
Debbie Bailey
James Bailey
Dana Barrs
Robert Barrs

Andy Bass
Doug Bass
Ricky Bass
Danny Bearden
Jeff Bearden
Brenda Benefield

Cheryl Bennett
Kevin Blair
Farie Blanton
Darryl Bonner
Anginett Bradley
Pamela Branch

Cindy Braswell
Dawn Braswell
Robin Braswell
Sandra Brooks
Stanley Brooks
Charlie Brown

Gary Brown
Johnny Brown
Miki Brown
Michael Browning
Denise Burdick
Craig Burnett

Paul Burnett
Carolyn Butler
Cynthia Butler
Evelyn Butler
Angela Cherry
Cynthia Cherry

Dallas Choice
Joe Collins
Jeffery Cone
Julie Cone
Mike Cone
Donna Coody

They're Up . . .

Medgar Cooks
Robert Corbin
Joyce Cressley

Jessie Crews
Rudell Crim
Adam Cruce
Brenda Crumity
Dean Daughtry
Alvin Davis

Barbara Davis
Jerome Davis

Marco Davis
Patti Davis

Ruby Davis
Tracy Davis

1.

Gina Dennis
Robin Diekman
Gwen Dixon
Carl Dopson
Ophelia Dopson
Lincoln Dorman

B. J. Drechsler
Barbara Duckett
Roosevelt Duckett
Sheila Dukes
Tracey Duncan
Bobby Edwards

Jimmy Ellis
Salena Ellison
Emil Emery
Delores Fead
Elizabeth
Flournoy
Mike Fox

1. Ed displays his biology cards.

Carl Fuqua
Melissa Gaither
Wanda Gallon
Mike Galm
Derenda Gillis
Willie Gillyard

Debra Graham
James Graves
Carlene Gray
Dale Hagan
Francein Hale
Tim Hale

Lacia Hamrick
Eric Hardin
Kim Harmsen
Bill Hart
Alfred Harts
Steve Havard

Angela Haynes
Gerald Haynes
Lawrence Haynes
Reginald Heard
Lana Hidy
Leona Hill

1.

Roberta Hill
Sandra Hill

Donald Hobbs
Jenny Horne

Deborah Howard
Phil Howell

. . . and Coming

Jeffery Jackson
Lisa Jackson
William Jackson

1. Miss Sophomore, Tracy Davis, being escorted by Willie Gillyard.

Sophomores . . .

Zelda Jackson
Jacquelyn Jenkins

Douglas Johnson
Randy Johnson
Wanda Johnson
Carolyn Jonas
Terry Jonas
Laverne Jones

Michael Joseph
Roger Kinard
Tammie Kinsey
Eddie Knight
Bill Lamb
David Lanier

Patricia Lee
Edward Leslein
Derrick Love
Calvin Malone
Dorothy Malone
Michael Mathis

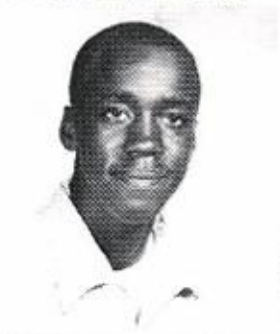

John Maxwell
Angela McCall
Joanne McCray
Eugene McDaniel
Aaron McGhee
Michael McIntosh

Dourest
McKinney
Darryl McLeod

Kimothy McLeod
Sharon McLeod

Timmy McNutt
Patricia McQuay

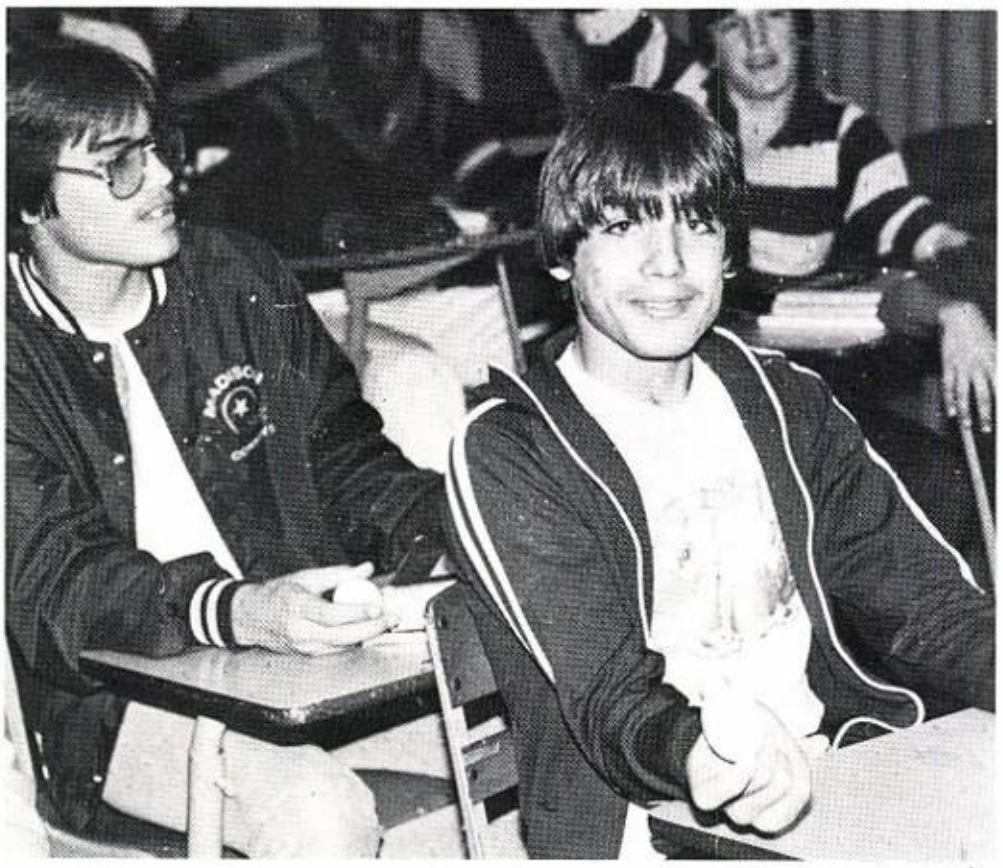

1.

1. Barry and Brad carefully holding their eggs from their Life Styles class.

Regina McQuay
Cindy Mercer
Shirley Mitchell
Tom Mobley
Wayne Money
Constance Moore

Scott Moore
Susan Moore

John Morrison
Ray Morse

Julie Newberry
David Newman

1.

Dwight Norris
Shavon Oliver
Curtis Pickles
Lori Pickles
Spencer Pilkinton
Kenny Pinkard

John Pippin
Pam Plain
Leslie Poole
Jenetta Pridgeon
Janice Proctor
Marco Pursley

Melanie Reaves
Bobby Register
Diana Rivera
Ronda Russell
Wanda
Rutherford
Rosemary Sanford

. . . Have Style

Jamie Scarboro
Renay Scarboro
Lynn Scott

1. That typing application was forgotten momentarily.

Maybe I'll Be . . .

Tonya Scott
Leila Sevor

Bob Smith
Alan Sowell

1.

Billy Stevens
Jim Stewart

Sheri Stokes
Ken Suber

Debbie Swilley
Earline Tensley
Michael Thigpen
Danny Thomas
Juanita Thompkins
Christopher Thompson

Doug Thompson
Shirley Turner

Dean Tuten
Debbie Tuten

Debi Tuten
John Vaughn

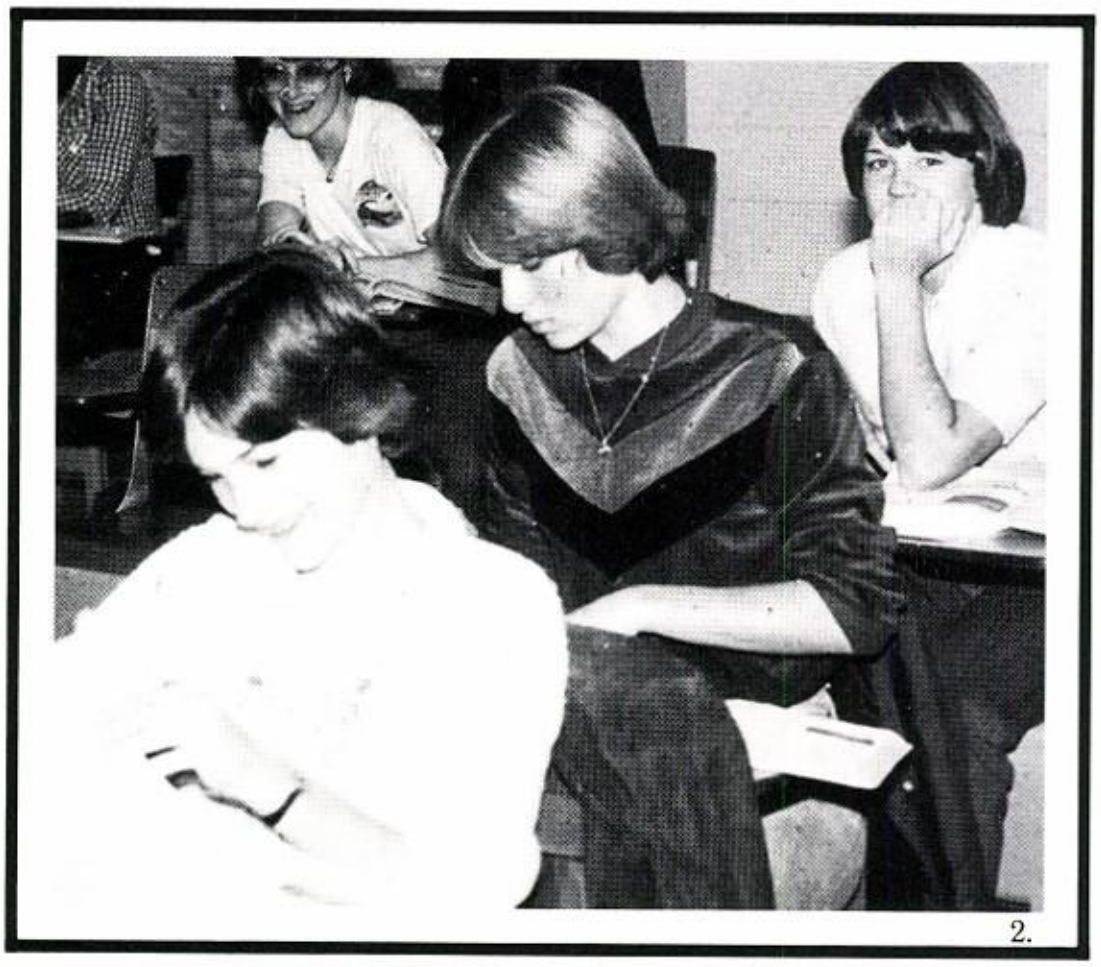

2.

1. Gwen, Ricky, and Willie clowning around in biology. 2. Sandra, Debbie, and Robin have different reactions to th camera.

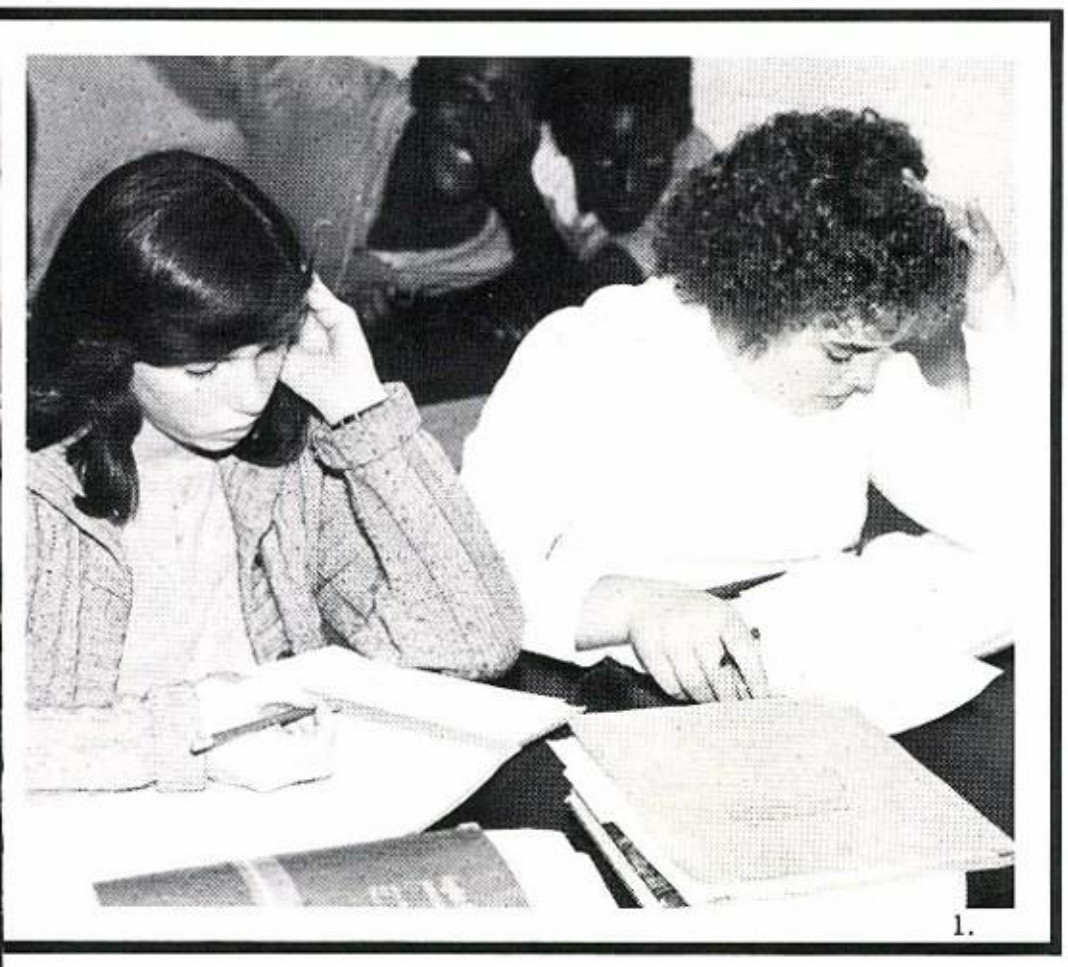
1.

Bronka Vick
Sandra Walden

Beatrice Watkins
Regina Watkins

Edith Watson
Clarence Webb

Joan Webb
Allen Welch
Derrick West
Willie Wiggins
Eldora Wilcox
B. Lee Williams

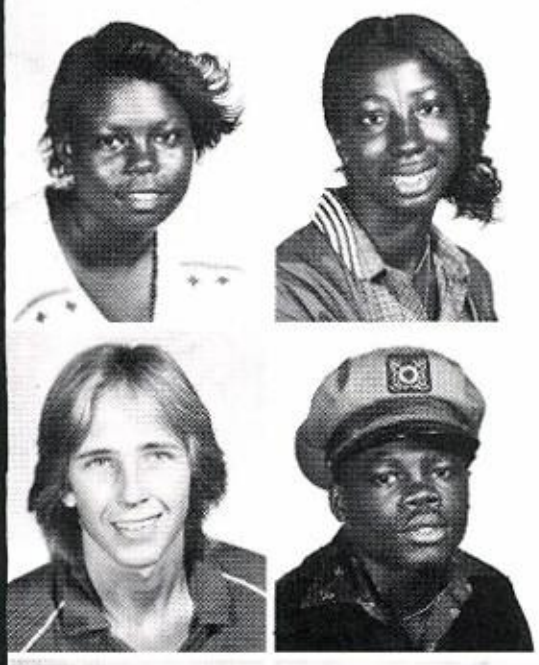

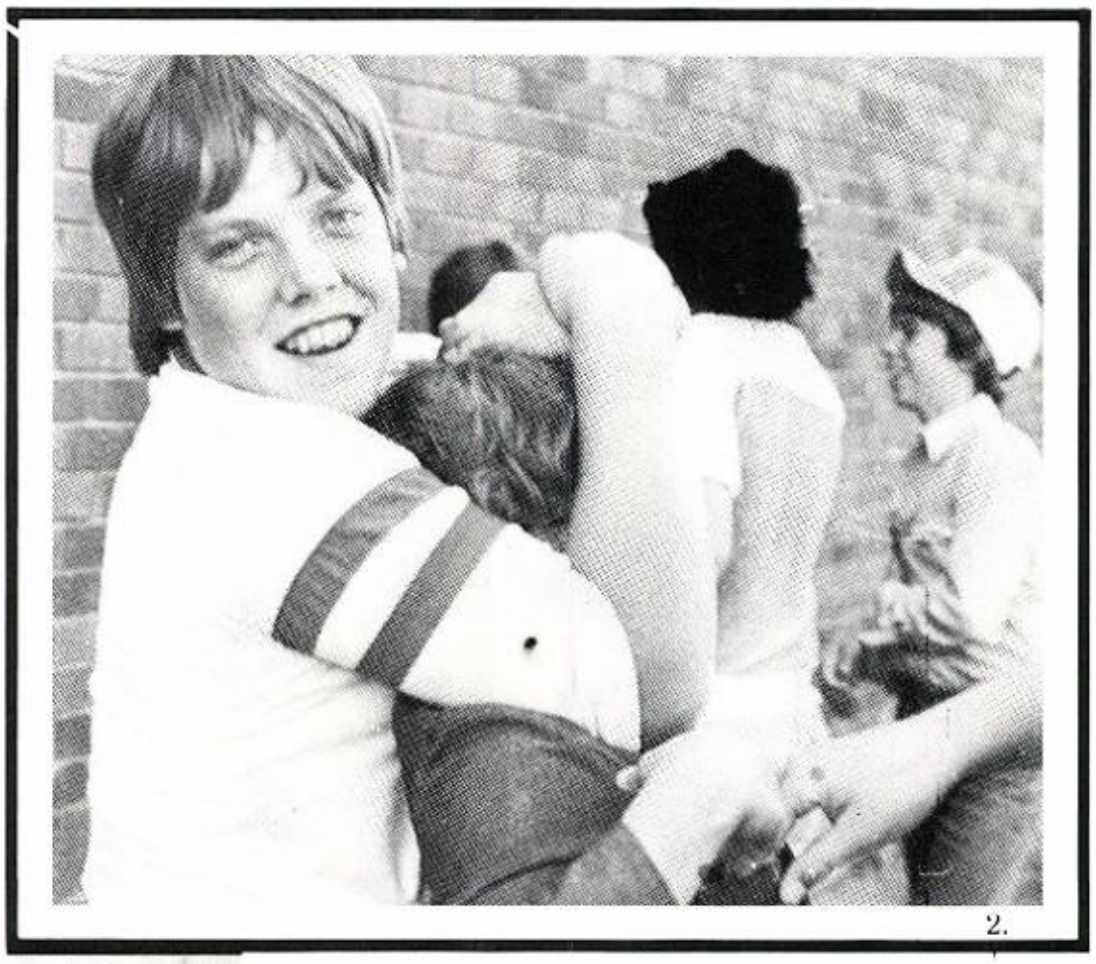
2.

Deborah Williams
JaniceWilliams

Kenneth G.
Williams
Kenneth L.
Williams

Judy Willoughby
Johnny Wilson

Laura Wilson
Pamela Young
Kip Yulee

. . . A Senior in '83

1. Zelda and Robin work hard on their lessons. 2. Jamie has that little squirt!

Freshmen are

• • •

. . . The best
. . . #1
. . . Beginners who are better
. . . Totally terrific
. . . The class with style
. . . Beginning at the top
. . . Just a little bit better.

Kimberly Wilson, President; Tiffany McDaniel, Vice-president; Chrissy Grantham, Treasurer; Reffeletta Davis, Secretary

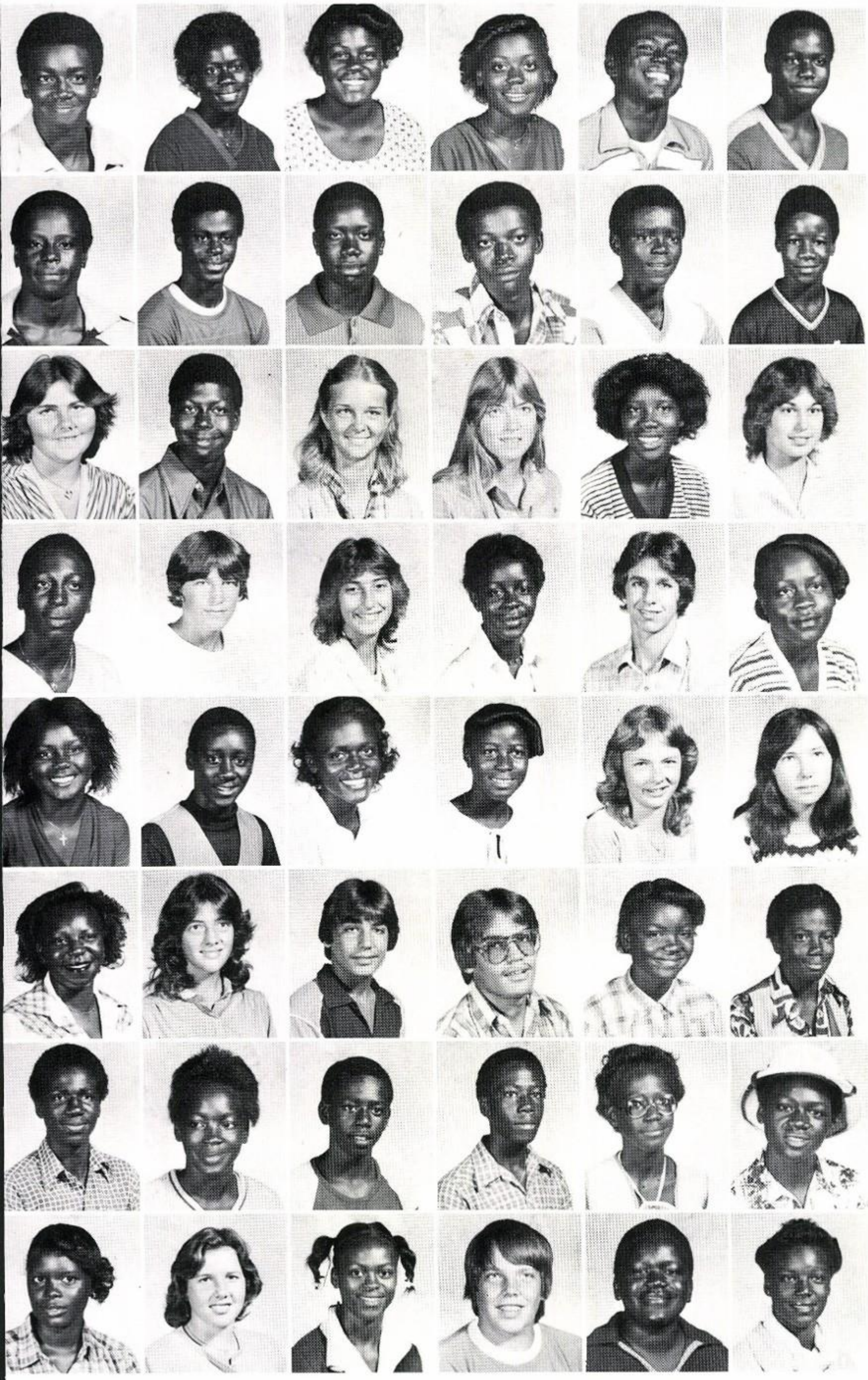

Willie Adams
Barbara Aikens
Janice Aikens
Rosa Aikens
Steven Aikens
Johnnie Aikens

Jerry Alexander
Leroy Alexander
Tracy Alexander
William
Alexander
Albert Alston
James Alston

Janet Alvarez
Cordele Andersor
Linda Anderson
Karen Bailey
Lisa Bailey
Blair Baker

Winfort Barfield
Stan Barrs
Sharon Bass
Sandra Beasley
Brad Beggs
Gloria Bell

Virginia Bell
Willie Bellamy
Michele
Blackshear
Vonnie
Blackshear
Crystal Blanton
Robin Blount

Barbara Branch
Caroline Brazil
Barry Brown
Bradley Brown
Cynthia Brown
Dempson Brown

Marcus Brown
Pamela Brown
Patrick Brown
Sherwood Brown
Tonia Brown
Eddie Burnett

Angela Burnette
Tammi Burnette
Phyllis Butler
Jamie Carroll
George Cherry
Darlann Choice

Only Just Begun . . .

Gavin Clark
Sharon Cobb

Tammy Collins
Leslie Cook
Jimmie Crim
Tyrone Crumity
Roderick Curry
Cookie Dasher

Darlene Dasher
Andy Daughtry
Anthony Davis
Carrie Davis
Dorcia Davis
Ernest Davis

Leonard Davis
Reffeletta Davis

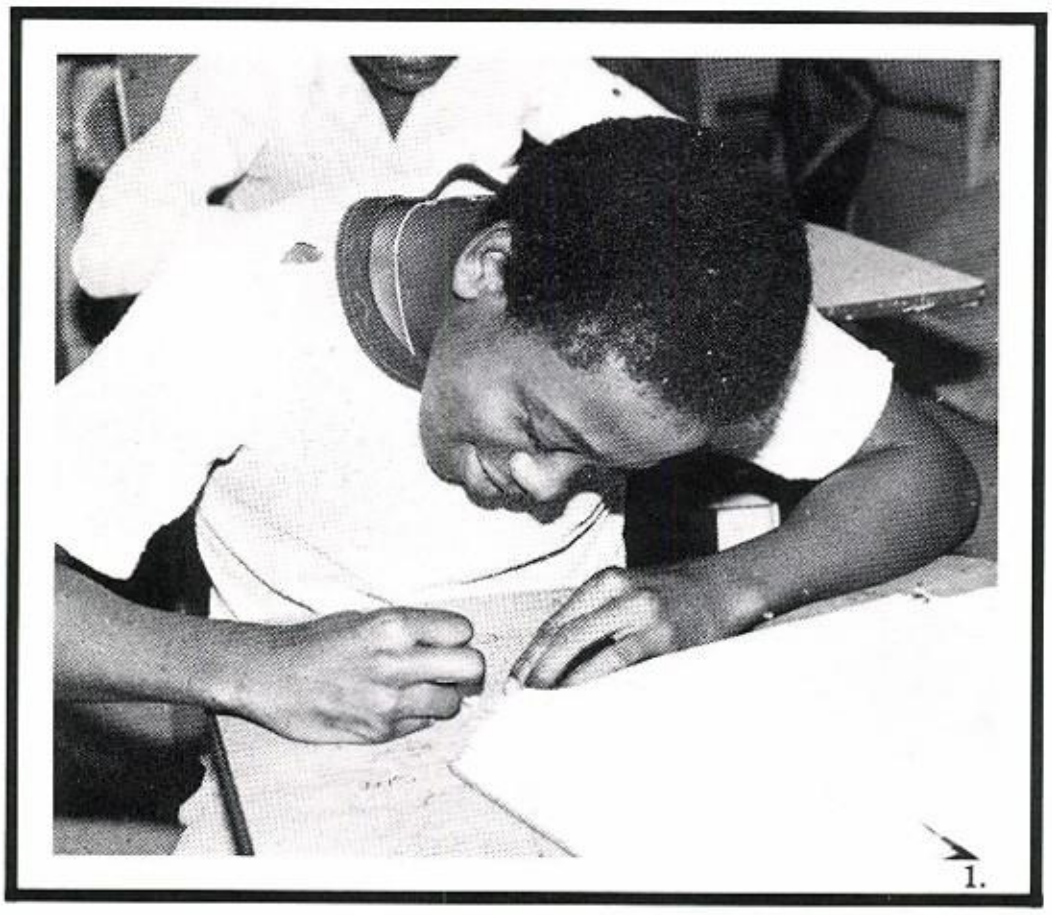

Suzanne Davis
Diane Deas

Robin Delaughter
Michael Demps

Dexter Dobson
Michael
Donaldson
Lisa Dukes
Steve DuPuis
Sonya Earnhardt
Anita Edwards

Demetra Edwards
Tony Emery
Samuel Epps
Calvin Evans
Ira Evans
Tim Fox

1. Cordele, that's illegal.

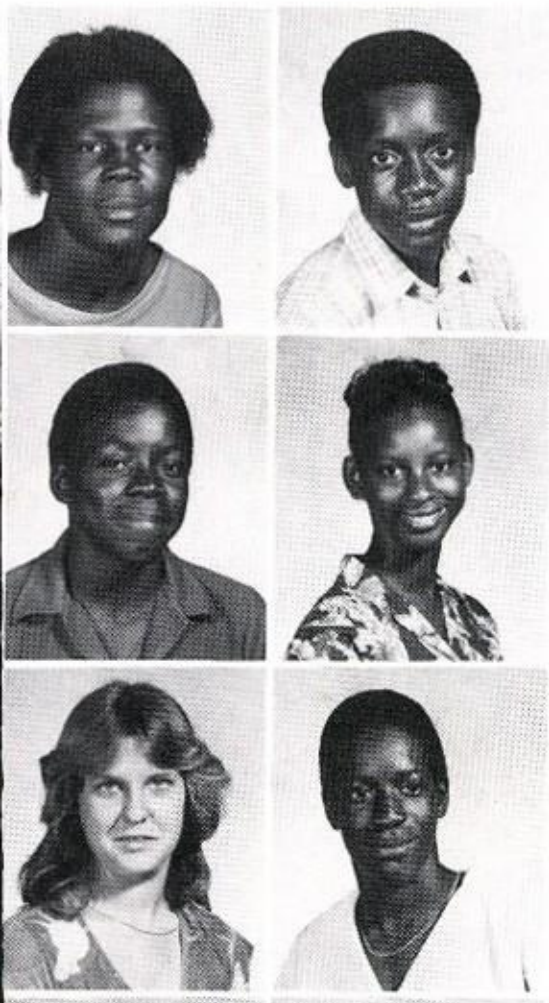

1.

Frederick Franklin
Simmie Fudge

Phillip Gallon
Veronica Gallon

Marchetta Gianino
Kevin Gillyard

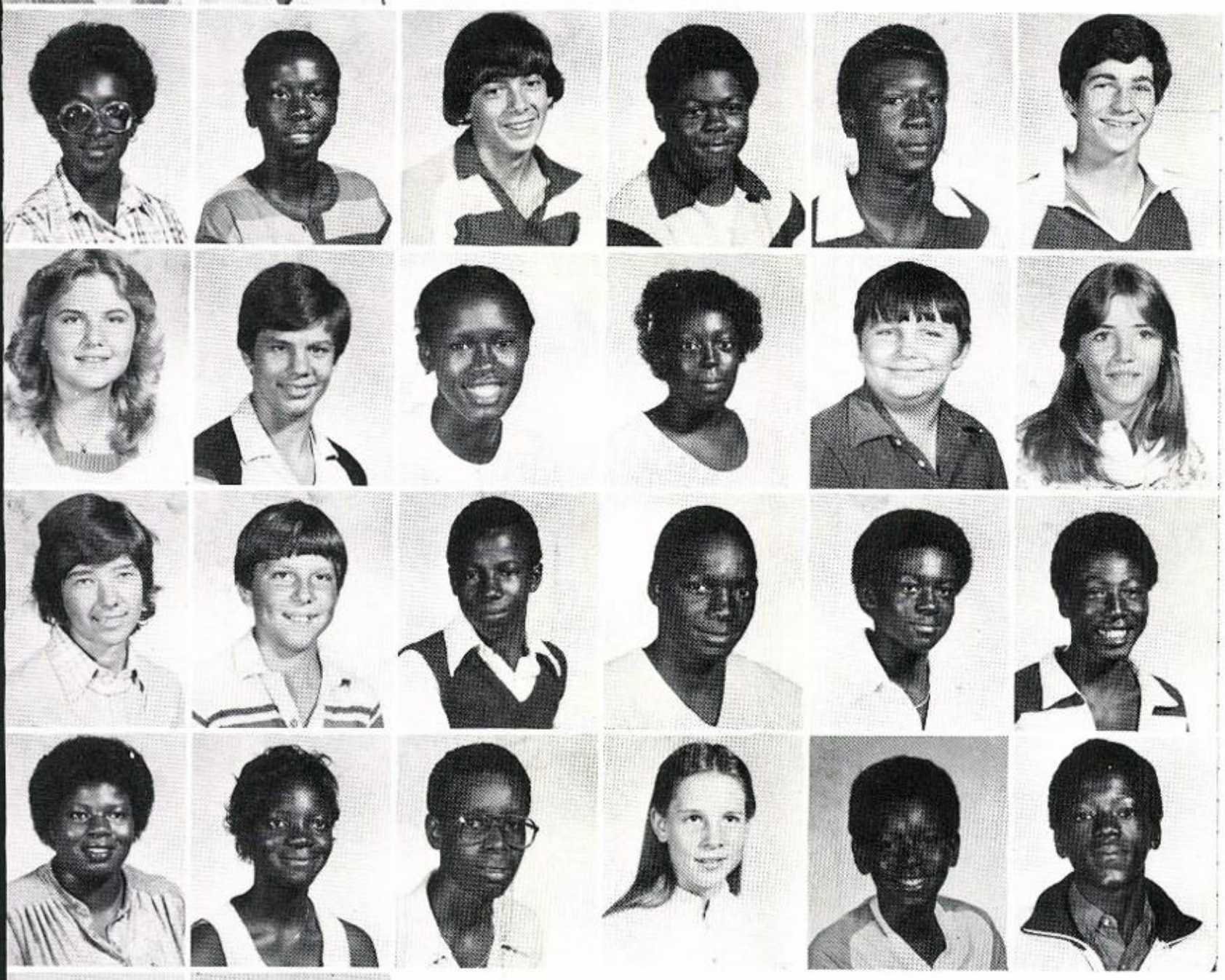

Regina Glee
Lisa Golden
Todd Gordon
Donnie Graham
Reuben Graham
John Grant

Chrissy Grantham
David Green
Frankie Haggines
Lender Hamilton
Keith Hanners
Celeste Hardin

Nancy Harris
Doug Haskell
George Haynes
Joey Haynes
Michael Haynes
James Henry

Andrenna Herring
Angelia Hicks
Ronald Hicks
Laran Hidy
Albert Hodge
Cameron Hodge

. . . With Four Years of Fun

Terrance Hodge
Jeannie Holton

1. Ludie and Mrs. Anderson are working on her American History bulletin board.

We'll Be on Top . . .

Linda Hood
Isaac House

Keith Howell
Tamara Hudson

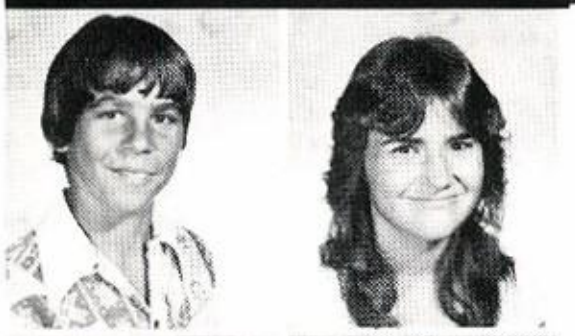

Russell Hughes
Arthur Humphrey

Roosevelt Humphrey
Amanda Jackson

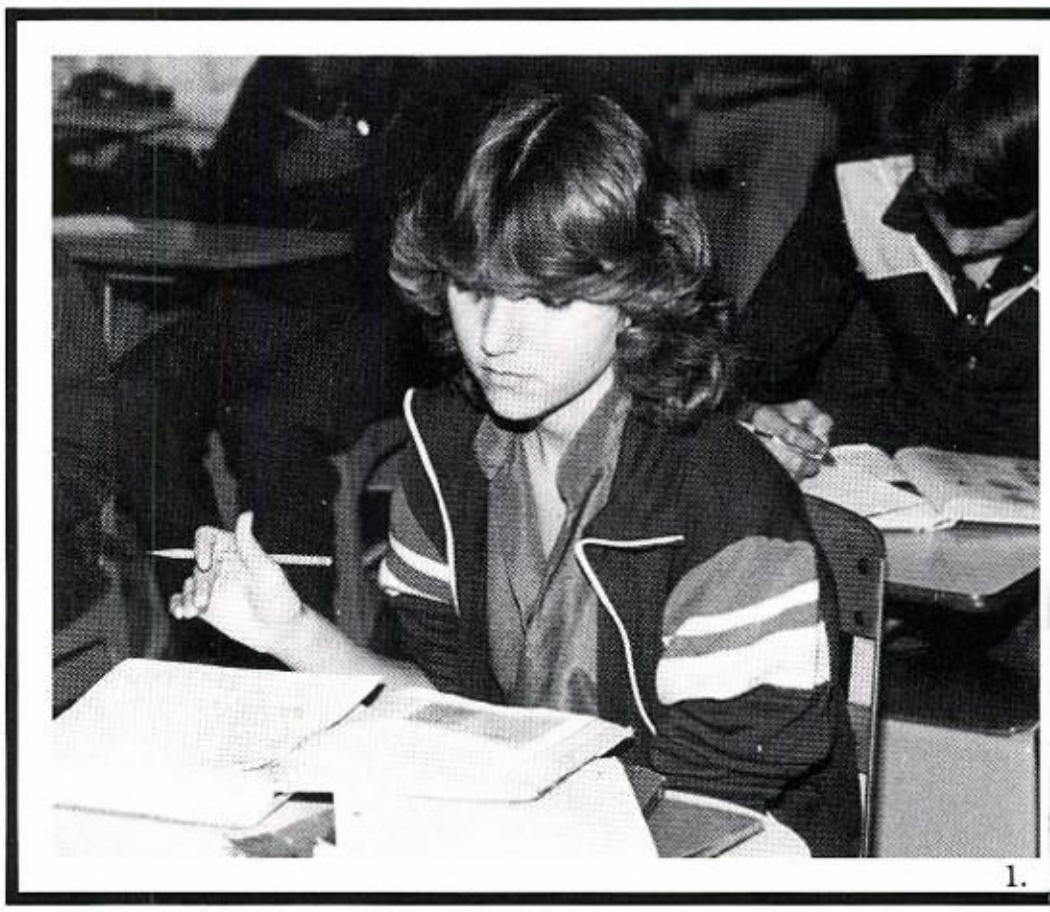

1.

Hope Jackson
Jonna Jackson
Shirley Jackson
Gary James
Lynn James
Sammie James

Connie Johnson
Darrin Johnson
Earnie Johnson
Roland Johnson
Van Johnson
John Jones

Bruce Jordan
Calvin Joseph
Timothy Keeling
Beverly Kelley
Sheryl Kier
Gazzara King

Pierre Kornegay
Wanda Lasseter
Beth Latta
Mike Letchworth
Howard Lewis
Roderick Livingston

1. Lori is concentrating on her assignment.

Lorie Lookabill
Patti Loughary
Twilla Lunceford
Zelda Malone
Meghan Mannozzi
Vondella Marshall

Annette McCray
Debbie McCray
Theodore McCray
Kerry McDaniel
Tiffany McDaniel
Paula McGhee

Princess McGhee
Yvonne McGee
James McGuire
Stevie McGuire
Jimmy McHugh
Calvin McQuay

Darrel McQuay
Louis McQuay

April Martin
Danny Martin

John Maultsby
Troy Mendheim

1.

Mavis Merritt
Tony Merritt
Pam Meyer
Cheryl Mickel
Chris Miller
Darrell Miller

J. Chris Miller
Willie Miller
Lennie Mitchell
Tom Mobley

1. The freshman float.

Class of '84 . . .

Lynn Moncrief
James Monlyn
Margaret Moore

Bill Morris
Mark Morrison
Kirk Morse
Mark Mosier
Cheryl Newsome
Jerry O'Quinn

James Parker
Marvin Peacock
John Peterson
Tommy Phillips
Laverne Pickels
Howard Pickles

Pansy Pilkinton
David Pinkard
Angie Placzkowski
Ludie Porter
Cassandra Pridgeon
Jerry Pridgeon

Dexter Prince
Patricia Proctor
Lisa Profitt
Donnie Ragans
Tony Read
Karen Reddick

Vince Revels

Reatha Richardson

Frankie Robinson

1.

1. Nicole, Pansy, and Howard sharing a book.

Inez Robinson
James Robinson
Joey Robinson
Linda Robinson
Diane Rogers
Robert Rover

Robin Russell
Scott Segobiano
Lori Sever
Wayne Sheppard
John Simmons
Trackelia Siplin

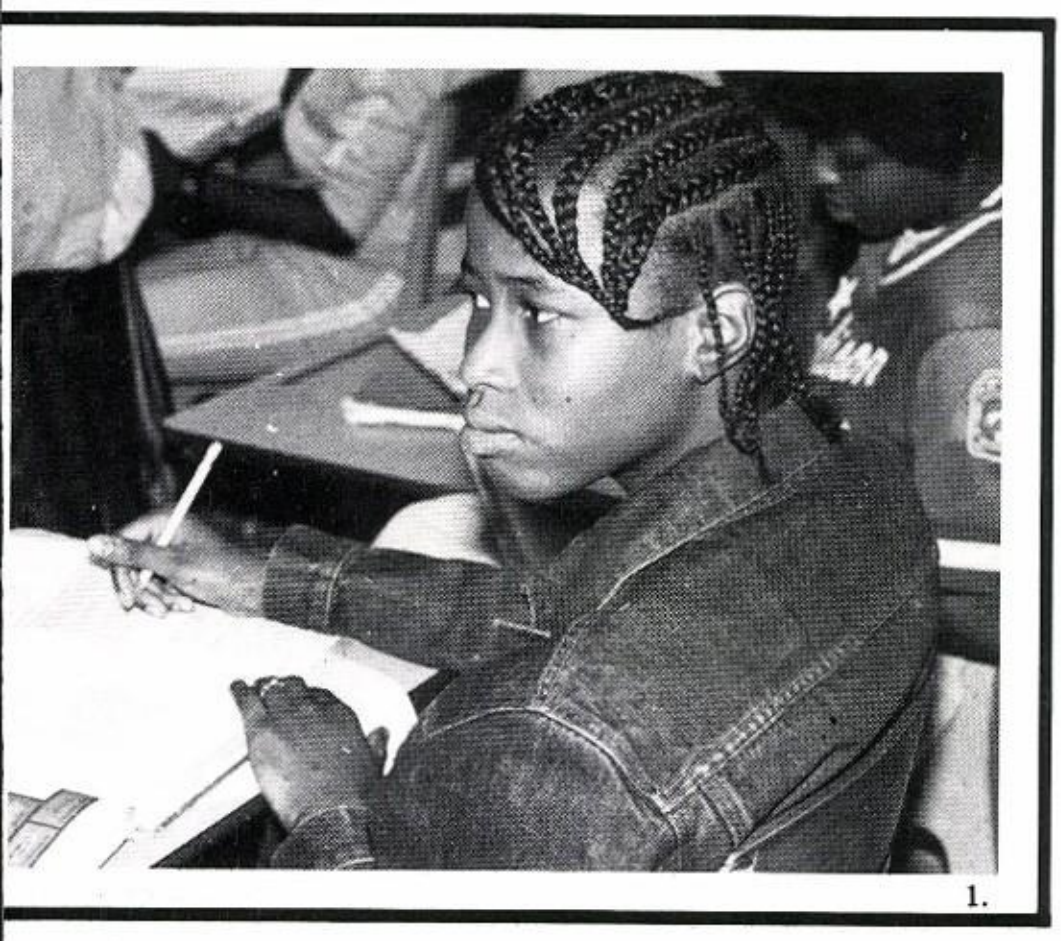

1.

Stephen Slaven
Albert Smith

Deborah Smith
Willie Smith

Archie Solomon
Malcolm Solomon

Gary Spears
Bud Starling
Rusty Stevens
Curtis Stevenson
Erma Stevenson
Johnny Sullivan

Sarah Sweet
Douglas Swilley
Deneen Tensley
Patricia Tensley
NIcholas Terry
Belinda Thomas

... Has It All in Store

Dexter Thomas
Edgar Thomas

. Vondella listens carefully in civics.

Kinsey Thomas
Shelia Thomas
Cynthia Thompkins

Cowboys on the Way . . .

Janette Thompkins
James Thompson
Thomas Townsend
Barney Turner
Frankie Turner
James Turner

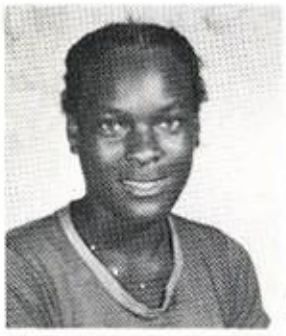

Sam Vann
Nancy Vaughn

Johnny Verdell
Andrea Vickers

James Walker
Darren Wallace

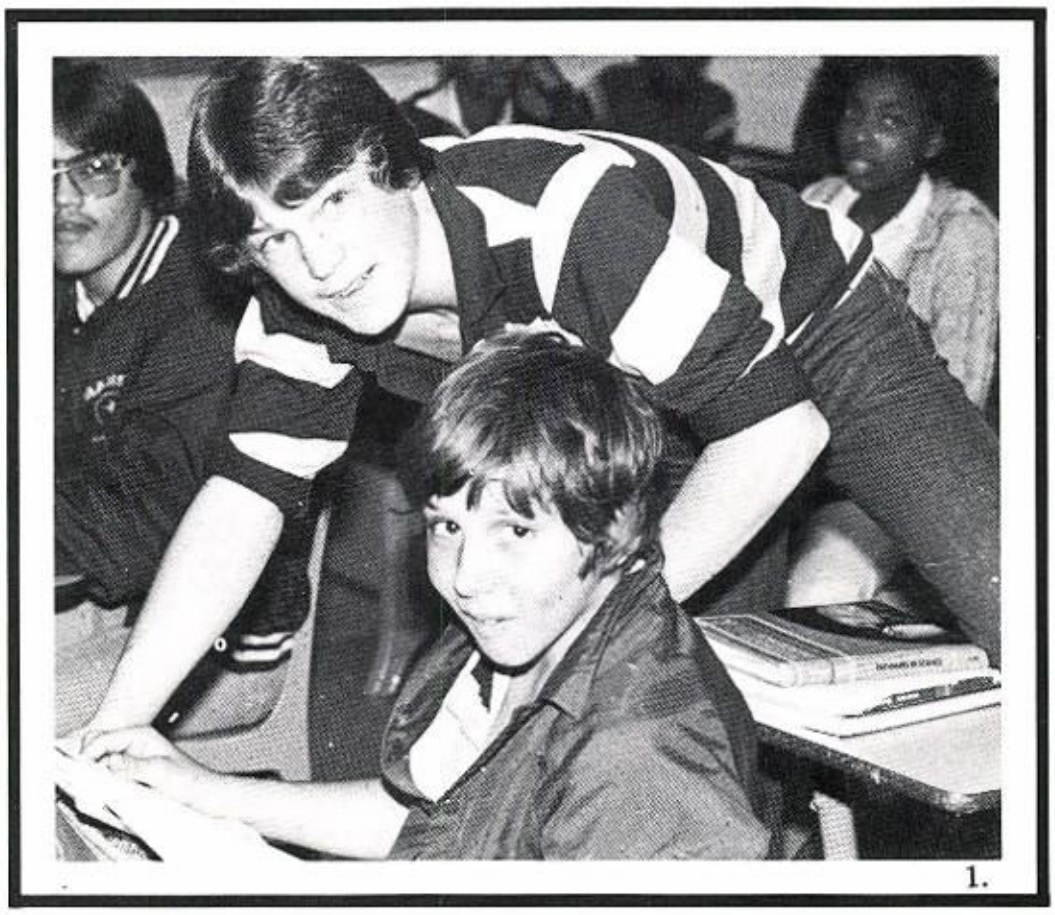
1.

Pamela Ware
Deborah Washington
Eugene Washington

2.

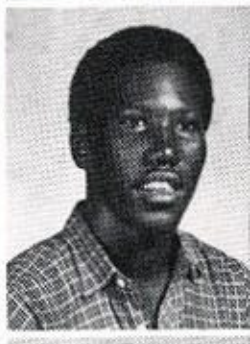

Gwendolyn Washington
Harold Washington
Tricia Waters

Alfred Watkins
Terrance Watts
Wendy Weatherspoon

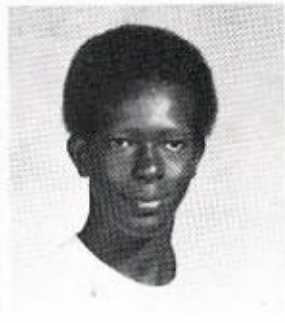

1. Stan worked hard to get into this picture. 2. Miss Freshman, Lisa Bell, and her escort, Joe Haynes.

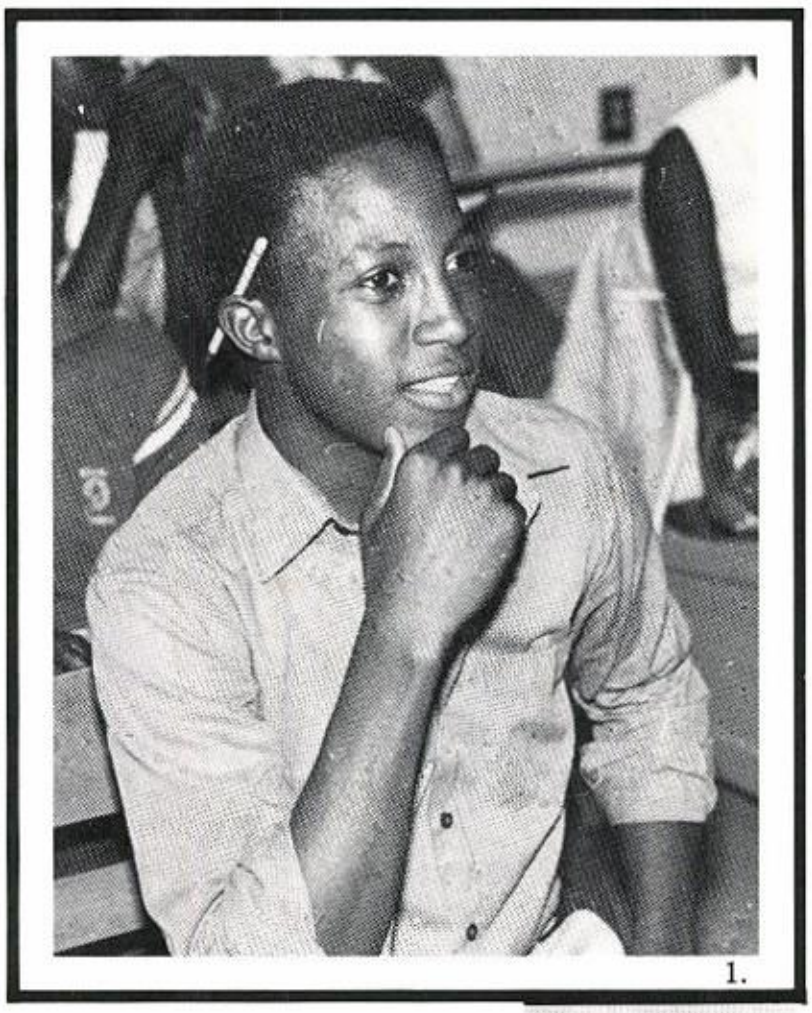

1.

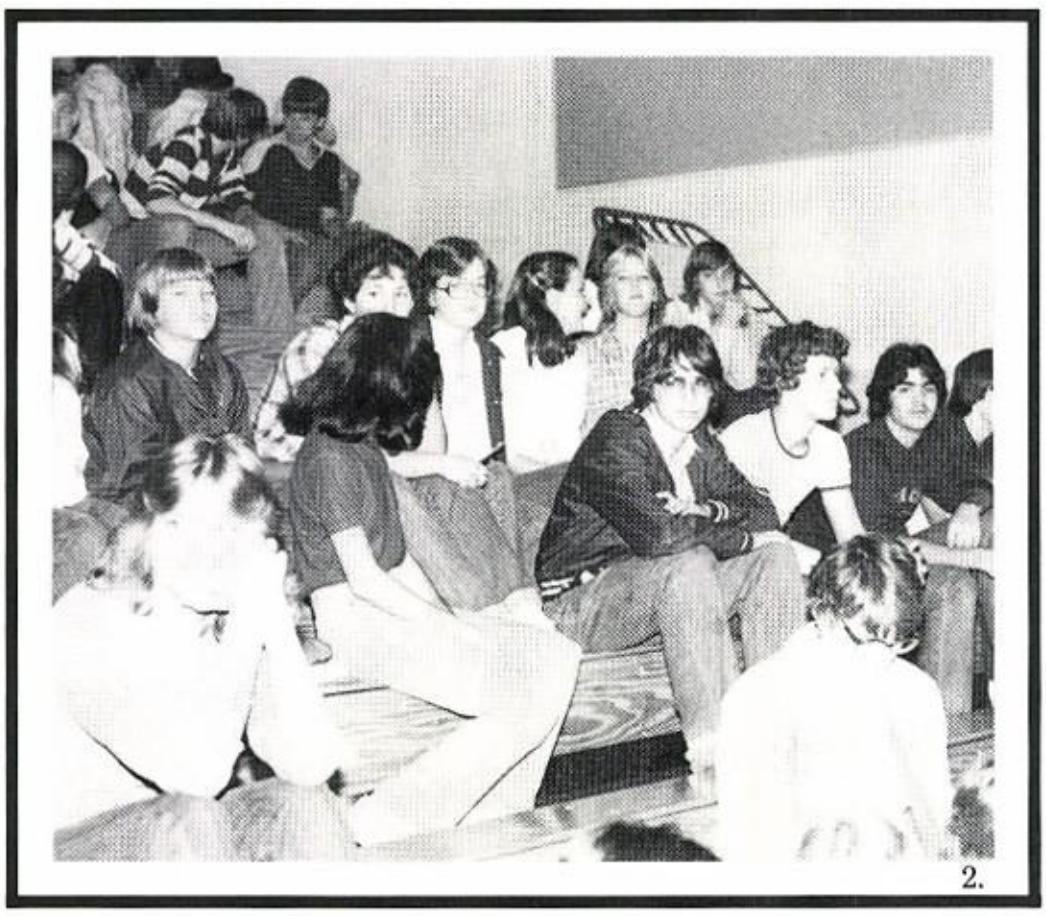

2.

Bill Webb
Kim Webb
Nicole Webb

Catherine Welling
Paula Wells
Tina Wells

Michael Wesley
Stephanie Wilkins
Denise Williams

Larry Williams
Melinda Williams

Mellissa Williams
Ray Williams

Robert Williams
Sherry Williams

Wanda Williams
Darlene
Willoughby
Fred Wilson
Kimberly Wilson
Marcus Wilson
Susan Wood

Don Yates
Ricky Young
Susan Zygarlowski

. . . Cowboys All the Way

1. Ira's pencil is ready for use in math. 2. The ninth graders did not get into this pep rally.

Seniors:

1) **What is the most important thing in your life at the present time?** The most important thing in my life at this time is graduating and working in a florist shop. After working a few years, I hope to settle down, but, who knows, things might change. — **Tracy Morgan**
2) **If you could give $1,000,000 away, who would you give it to? Why?** I would give some of it to CARE because people need food, clothing, help, and love. — **Debra Hodge**
3 **If you had one wish what would it be?** That everyone has a life full of love and happiness and everybody goes to heaven. — **DeVerta Evans**
4) **What is your favorite periodical (newspaper, magazine)?** *Ebony* and *Time.* — **Marilyn Smith**
5) **Why do you think friends are important?** Friends are important because not everyone has a lover or a boyfriend to always confide in. Friends are also nice just to have around you. You can always do things together and be crazy together. Friends are great to have around because they're friends and you don't have to worry about them breaking your heart or hurting your feelings. Friends are important because they're FRIENDS. — **LaVonda Donaldson**
6) **If you were president, what would you do to better the world?** Solve the inflation problem and set up a better taxation program. Also, I would cut down on some of this unnecessary intervention in these big corporations such as Chrysler, and I would stop the little countries, such as Iran, from pushing around the USA. — **Chris McFarland**
7) **What is the basic ingredient that holds the MCHS school body together?** The friendship and love that comes from being together in all our sports activities and clubs. But most of all, because we're only human. — **Angie Peterson**

Sophomores:

1) **What is the most important thing in your life at the present time?** My family and Jerome. — **Toni Anderson**
2) **If you could give $1,000,000 away, who would you give it to? and Why?** I would give it to MCHS so they could buy coke and snack machines for the students. — **Judy Willoughby**
3) **If you had one wish, what would it be?** To bring peace to the world. — **Melanie Reaves**
4) **What is your favorite periodical (newspaper, magazine)?** *Race Cars.* — **Dale Hagan**
5) **Why do you think friends are important?** To have someone to share your secrets and help while you're in trouble. — **Evelyn Butler**
6) **If you were president, what would you do to better the world?** Try to make peace with everyone. — **Leila Sevor**
7) **What is the basic ingredient that holds the MCHS school body together?** Friendships, prayers, and a roll of scotch tape. — **Pattie Davis**

Thoughts On . . .

Juniors:

1) **What is the most important thing in your life at the present time?** My girlfriend. — **Mike Hicks**
2) **If you could give $1,000,000 away, who would you give it to? Why?** My mother because I love her. — **Carl Dopson**
3) **If you had one wish, what would it be?** If I had one wish it would be for the whole world to be rich, but for me to be the richest. — **Sandra Walden**
4) **What is your favorite periodical (newspaper, magazine)?** *TEEN* magazine. — **Teena Carver**
5) **Why do you think friends are important?** Friends are important to me because there are times you have things to say that only someone you trust can hear. — **Wanda Waring**
6) **If you were president, what would you do to better the world?** I'd start in my own country first by asking American citizens to turn back to God and pray more for conditions to get better all over the world, and I would pray for myself. — **Lafrenchee Butler**
7) **What is the basic ingredient that holds the MCHS school body together?** Friendship. — **Tammy Harville**

Freshmen:

1) **What is the most important thing in your life at the present time?** Having a girlfriend to love. — **Pierre Kornegay**
2) **If you could give $1,000,000 away, who would you give it to? Why?** Give it to charity because they need the money. — **Cookie Dasher**
3) **If you had one wish, what would it be?** To get out of school. — **Darlene Willoughby**
4) **What is your favorite periodical (newspaper, magazine)?** *Sports Illustrated* — **Mark Morrison**
5) **Why do you think friends are important?** If you didn't have friends, who would you share your problems and joys with? Where would you be without friends? Not far I think. — **Lynn Moncrief**
6) **If you were president, what would you do to better the world?** Try to bring peace and happiness to the world. — **Ludie Porter**
7) **What is the basic ingredient that holds MCHS together?** Friendship and showing that you care for one another. — **Angela Burnette**

WE ARE

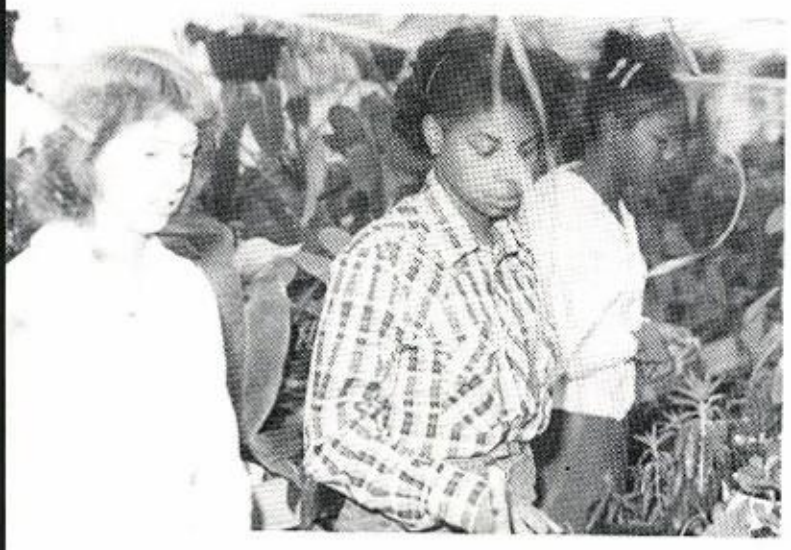

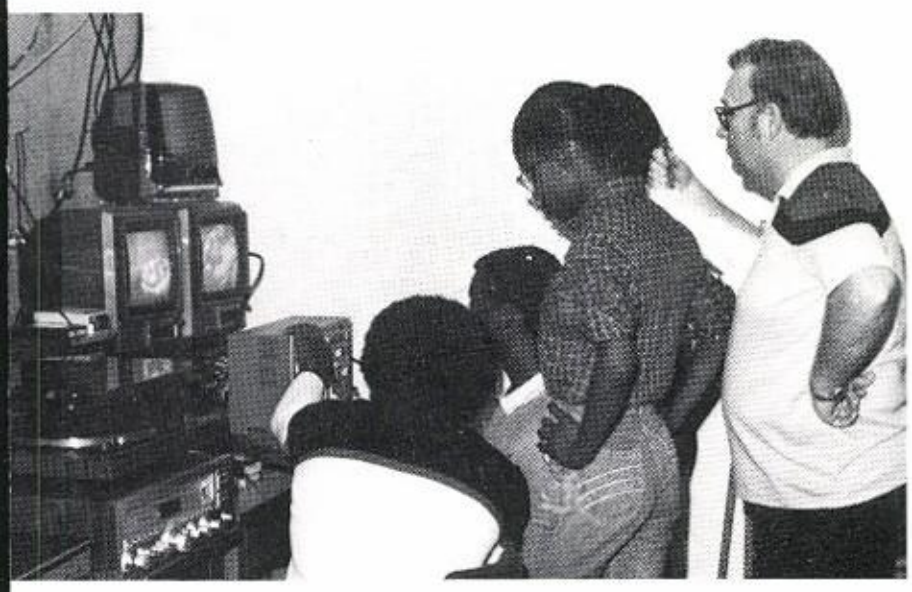

ORGANIZATIONS

1.

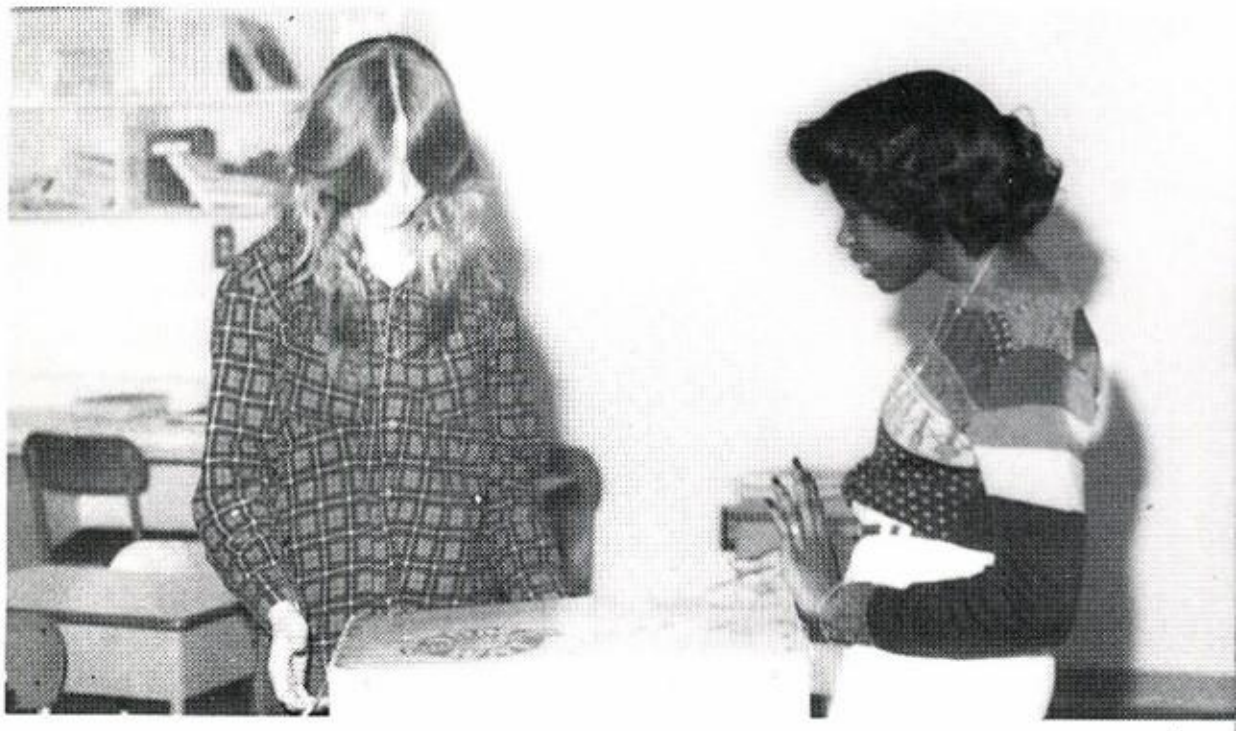

2.

3.

4.

5.

6.

7.

1.

2.

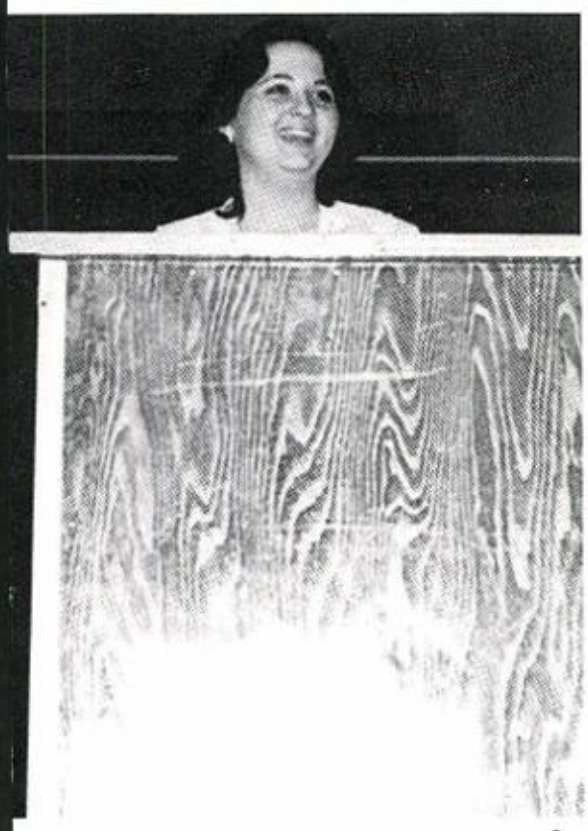

3.

4.

FBLA — Promotes Free Enterprise

All "pepped up" and ready to go, the Madison County High Future Business Leaders of America started off the 1980-81 school year by attending the District III Rally in Gainesville. In November they made their yearly visit to the Happy Rest Home where they carried "Love" baskets along with a cheerful word and a bright smile to each resident. Their main money making project was the sale of Tom Watt kit items with total sales of over $3,000. In February they sponsored a delightful Valentine's Party for the faculty of MCHS. They also traveled to Palatka to attend the District III FBLA Leadership Conference in which they had six participants. They were as follows: Renae Penny — Public Speaking; Karen A. Williams — Business Communications; Darleen Rutherford — Clerk Typist I; Pam Kelley — Clerk Typist II; Chiquita Haynes and Shelley Rooney — Accounting. In April Renae Penny, Betsy Quick, Darleen Rutherford, and Mrs. Ann Brummitt, advisor, attended the State FBLA Leadership Conference in Orlando. They ended their year with a lunch for the members at Stone Fox.

Left Page 1. Kay Kent, Miss FBLA, proudly rides on the 1st place car. 2. Wanda Strickland and Marvella Bowles are taking inventory of the new Tom Watt kits. 3. Karen A. Williams and Betsy Quick are just a few of the FBLA members taking "Love" baskets and playing and singing to the members of the Happy Rest Home. 4. These active FBLA'ers are ready to serve at the faculty Valentine's Party. 5. Kay Kent, President; Laurie Evitt, Vice President; Renae Penny, Secretary; and Denise Phillips, Treasurer, are being installed as FBLA officers. 6. Kay Kent, Miss FBLA, with her escort, Doug Banks, at Coronation. 7. Kay Kent, President, and Laurie Evitt, Vice President, place the "Valentine Party" invitations in each teacher's Box. **Right Page** 1. **1st Row L to R:** M. Bowles, K. Joseph, C. Haynes, R. Graves, J. Cressley, T. Wells, K. Bailey, R. Penny, B. Quick. **2nd Row:** Mrs. A. Brummitt, advisor, Mrs. J. Peeples, advisor, T. Harville, J. Horne, K. Williams, P. Kelley, J. Williams, P. Davis, M. Miller, S. Davis, J. Webb, D. Rogers, B. Kelley, Mrs. E. Pulliam, advisor. 2. Betsy Quick, Renae Penny, Mrs. Ann Brummitt, and Darleen Rutherford are on their way to the Awards Banquet at State Leadership Conference. 3. Renae Penny gives her speech that took her to the finals at the District Conference. 4. Mrs. Peeples is reimbursing Retha Richardson her dues for selling over $50 worth of Tom Watt.

1

2

HUMAN
RELATIONS

3

4

5

YOUR ALTERNATIVES
FOR TOMORROW;
EXPAND YOUR
ALTERNATIVES
MAXIMIZE THE DO

7

FHA — Toward New Horizons

1.

2.

3.

4.

"Toward New Horizons" is the motto of the Future Homemakers of America, and it well describes the organization — Always working today to build a better tomorrow.

On September 1 they conducted a road block for Muscular Dystrophy. In October they installed Officers. In November the MCHS FHA Chapter hosted the District III Meeting with Renae Penny, a State Officer, presiding. In December they made their annual visit to the TMR school in Jasper to provide a delicious party to the students there. January brought about the beginning of their Community Involvement Project entitled "Helping Every Local Person." Proficiency Events Competition was held in February; Madison placed first in three out of the four events they entered. In April they attended State Convention in Orlando where they brought home several State Awards. They finished their very busy year with a banquet for the members and their parents.

Left Page 1. Karen E. Williams, Kim Castner, and Sandra Chamblin discussing Sandra's display. 2. Cheri Williams, Karen A. Williams, and Elaine Williams relaxing at Installation. 3. Renae Penny, State Historian, proudly stands with her scrapbook and display. 4. The 1980-81 FHA officers at their Installation Ceremony. 5. Robin Diekman and Cheri Williams helping conduct a roadblock for the Jerry Lewis Telethon. 6. Renae Penny, Miss FHA. 7. The winners of the Career Guidance Poster Contest are: 1st place — Kathryn Rowe; 2nd place — Kim Castner; 3rd place — Sherri Stokes. **Right Page** 1. **1st Row L to R:** Mrs. M. Barrs, advisor, R. King, C. Williams, K. Williams, R. Diekman, G. Payne, B. Quick, R. Penny, E. Williams, B. Kelley, K. Castner, J. Price, S. Clark, V. Donaldson, R. Graves, L. Hill. **2nd Row:** T. Kinsey, L. Scott, C. Hayes, T. Merritt, S. Rooney, S. Blackman, D. Tuten, C. Rivera, D. Thomas, R. Watkins, S. Oliver, F. Hagines, B. Robinson, K. Edwards, D. Rogers, M. Moore. **3rd Row:** D. Tinsley, T. Buchanan, K. Webb, C. Ragans, L. Evans, D. Bailey, M. Wesson, M. Brown, M. Kuhl, L. Donaldson, J. Diekman, L. Baker, K. Kent, D. Wadsworth, K. Williams, E. Biernacki, L. Evitt, S. Stokes. 2. Mitch Kuhl and Jeff Diekman are proud members of the District 1st place Parliamentary Procedure Team. 3. Mrs. Barrs, the truly dedicated and hard-working FHA advisor. 4. Leigh Baker takes a break from helping with Special Olympics.

1.

2.

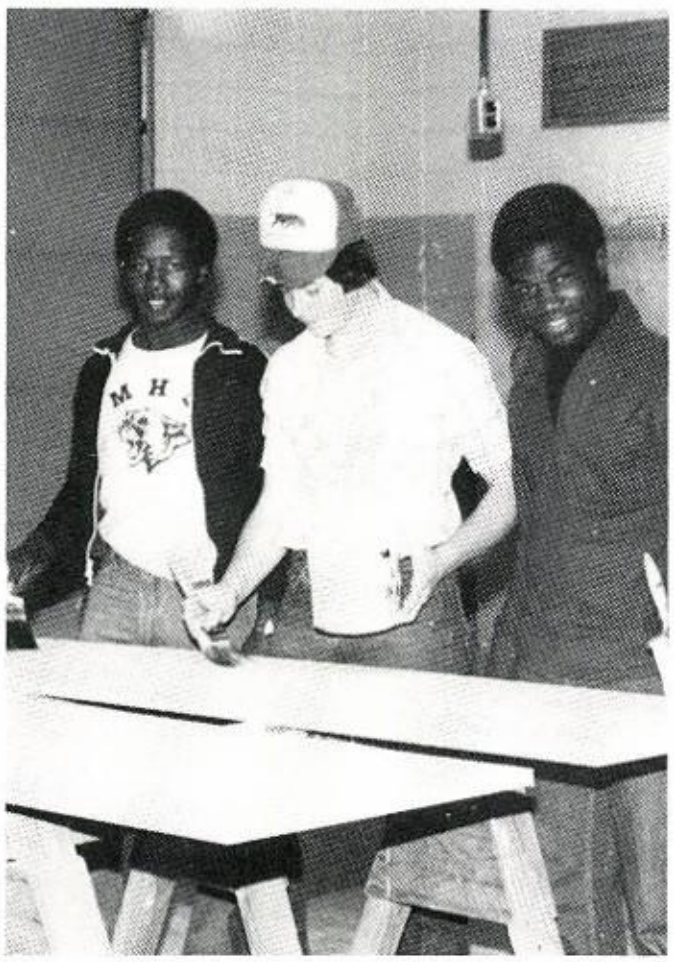

3.

4.

5.

6.

1.

2.

3.

Carpentry Class Keeps Busy

The Carpentry Class started off the new year with a new beginning. The students put their skills to use every chance they had. They built benches around the school for the use of the students. The picnic tables were built for the lunchroom patio. Also built was a lectern and a ticket booth for the gymatorium. They also constructed cabinets for the Florida First National Bank and a sign for the MCHS entrance. The Carpentry Class has kept busy this year.

Left page. 1. **1st Row L to R:** W. Turner, R. Heard, J. Williams, J. Davis, F. Turner, E. Evans, B. Killingsworth, E. Haynes, R. Barrs, **2nd Row:** B. Stevens, D. Love, L. Poole, O. Tillman, T. Williams, C. Givens, D. Thigpen, B. Lattner, M. Bass. **3rd Row:** G. Rhodes, R. Cave, D. Brown, J. O'Quinn, E. Lesline, K. Pryor, S. Collins, D. Wilkerson. **4th Row:** A. Wilkerson, R. Davis, J. Tedder, M. Hicks, T. Bailey, T. Garner. 2. These students found it takes a lot of cement to make a foundation for the school sign. 3. Joe, Ken, and Columbus are busy painting doors. 4. The afternoon Carpentry Class is proud of the picnic tables they built for the lunchroom patio. 5. James, Jack, and Johnny do handiwork on the saw in Carpentry Class. 6. Mr. Bodenstein gives his students a few pointers. **Right Page.** 1. **1st Row L to R:** K. McCleod, R. Barrs, B. Killingsworth, E. Haynes, J. Givens, E. Evans, W. Wiggins, L. Poole. **2nd Row:** E. Lesline, J. O'Quinn, R. Heard, T. Garner, T. Williams, S. Collins, D.Wilkerson, D. Brown, R. Davis. 2. These students proudly show off their finished project. 3. The Carpentry Class shows off the benches made for the comfort of the students.

1.

2.

3.

4.

5.

6.

1.

2.

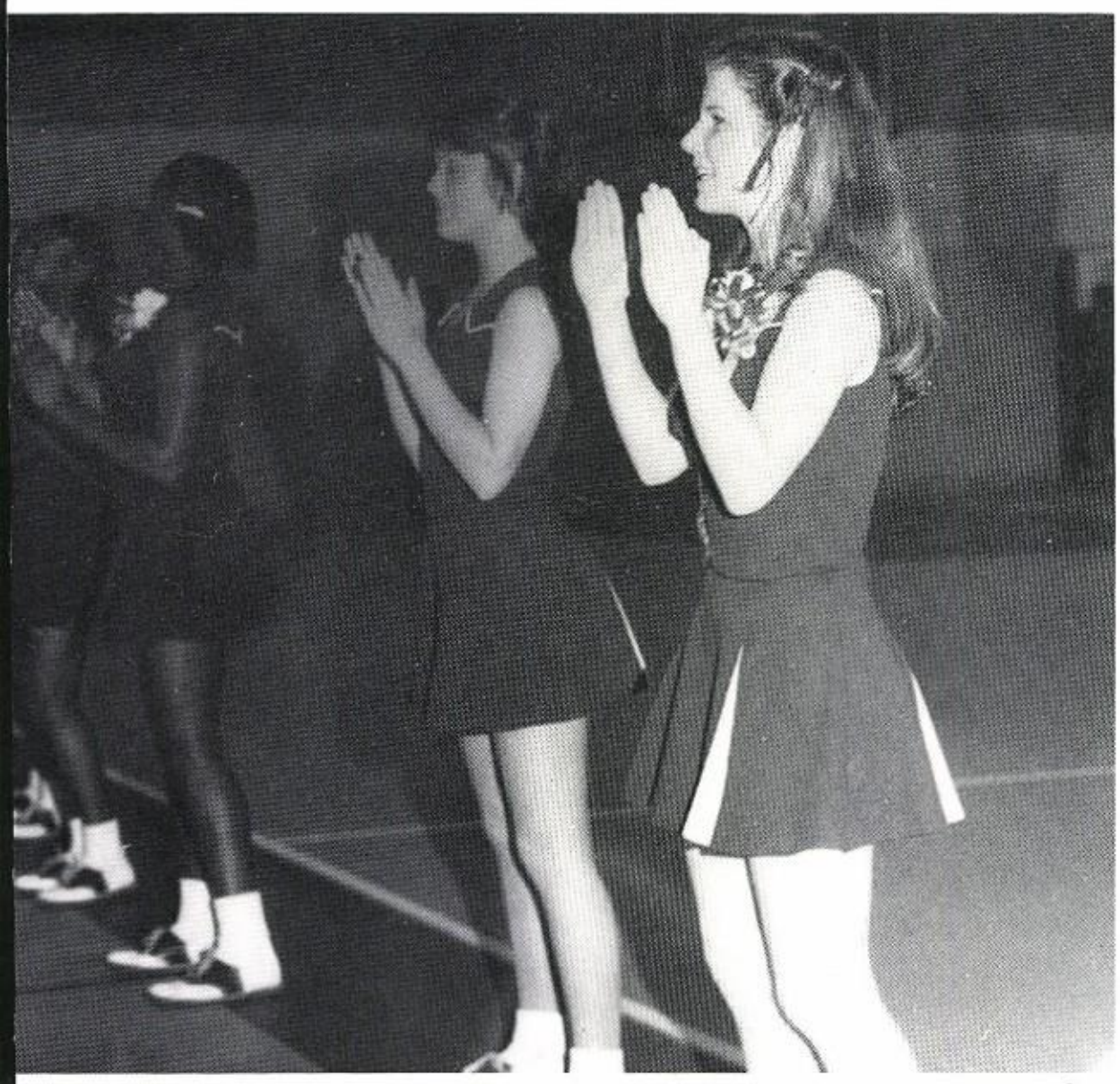

3.

Two, Four, Six, Eight, the Cowboys Are Really Great

"Yee-haw! Yee Haw! break it up! Break it up?" This is what most people think when they hear the word cheerleading. Leading cheers is important, but encouraging spirit, the main job of the cheerleaders, is more than this.

When asked what spirit was to the cheerleaders, one said, "It's enthusiasm, showing pride in our team, and backing our school 100%."

For the MCHS cheerleaders, it was Monday afternoons when they spent hours of hard practice working on pom pom routines, cheers, and chants. Their hard work and discipline paid off as they performed and as they competed.

At the National Cheerleading Association (N.C.A.) in Mobile, Alabama, they won four Superior ribbons, the Spirit Stick, and were nominated for the Merit Award. When they went to Orlando to the United States Cheerleading Association Competition (U.S.C.A.), they came back third in the state.

Left Page 1. Pam, Beverly, Susan, and Angela set up for a cheer. 2. Gina, Pam, and Beverly are "The mighty Cowboys." 3. Miss Varsity Cheerleader, Becky Kelly. 4. The Cowgirls have spirit, too! 5. One of the star attractions. 6. Becky is for the cowboys tonight. **Right Page** 1. Reach for the sky! 2. The spirit shines through. 3. Sideline beauties.

1.

2.

3.

4.

5.

6.

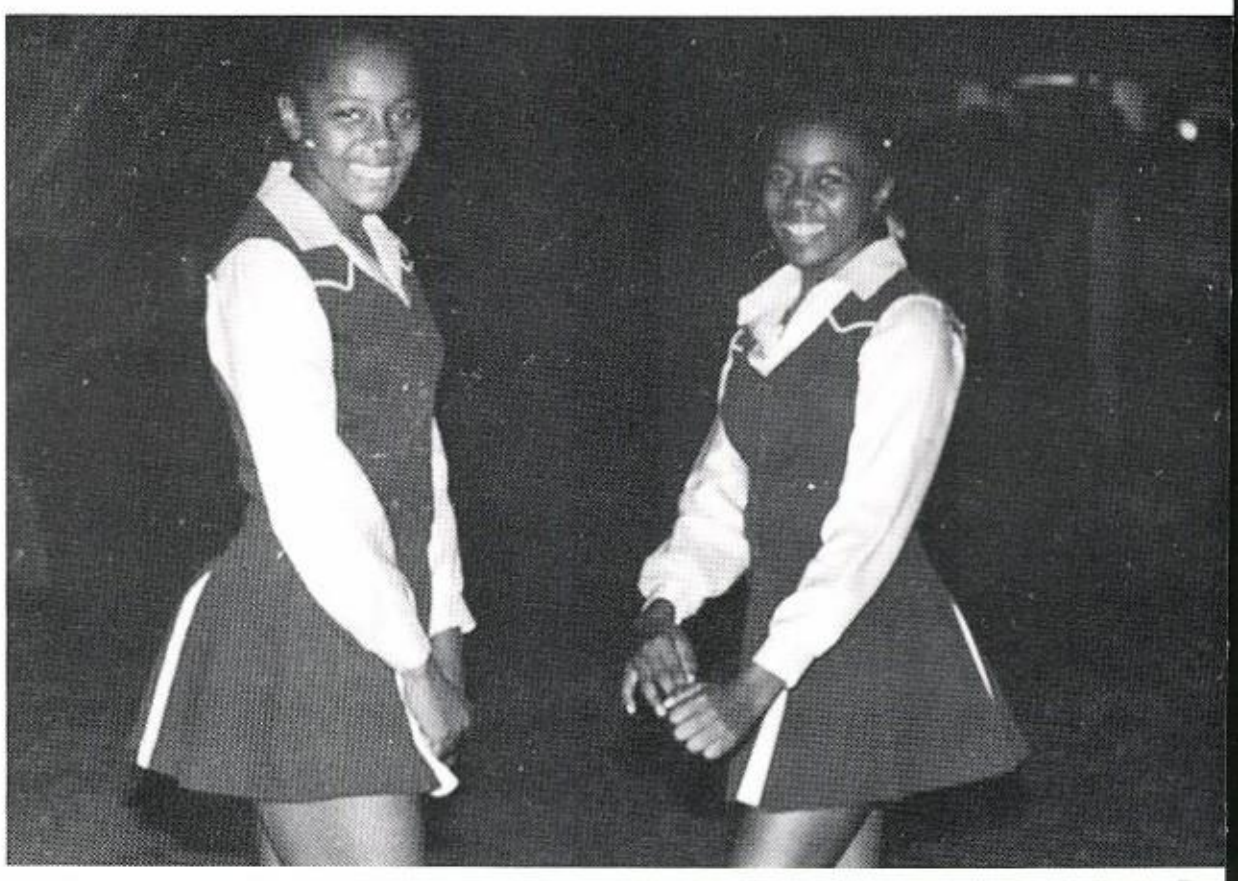

7.

1.

2.

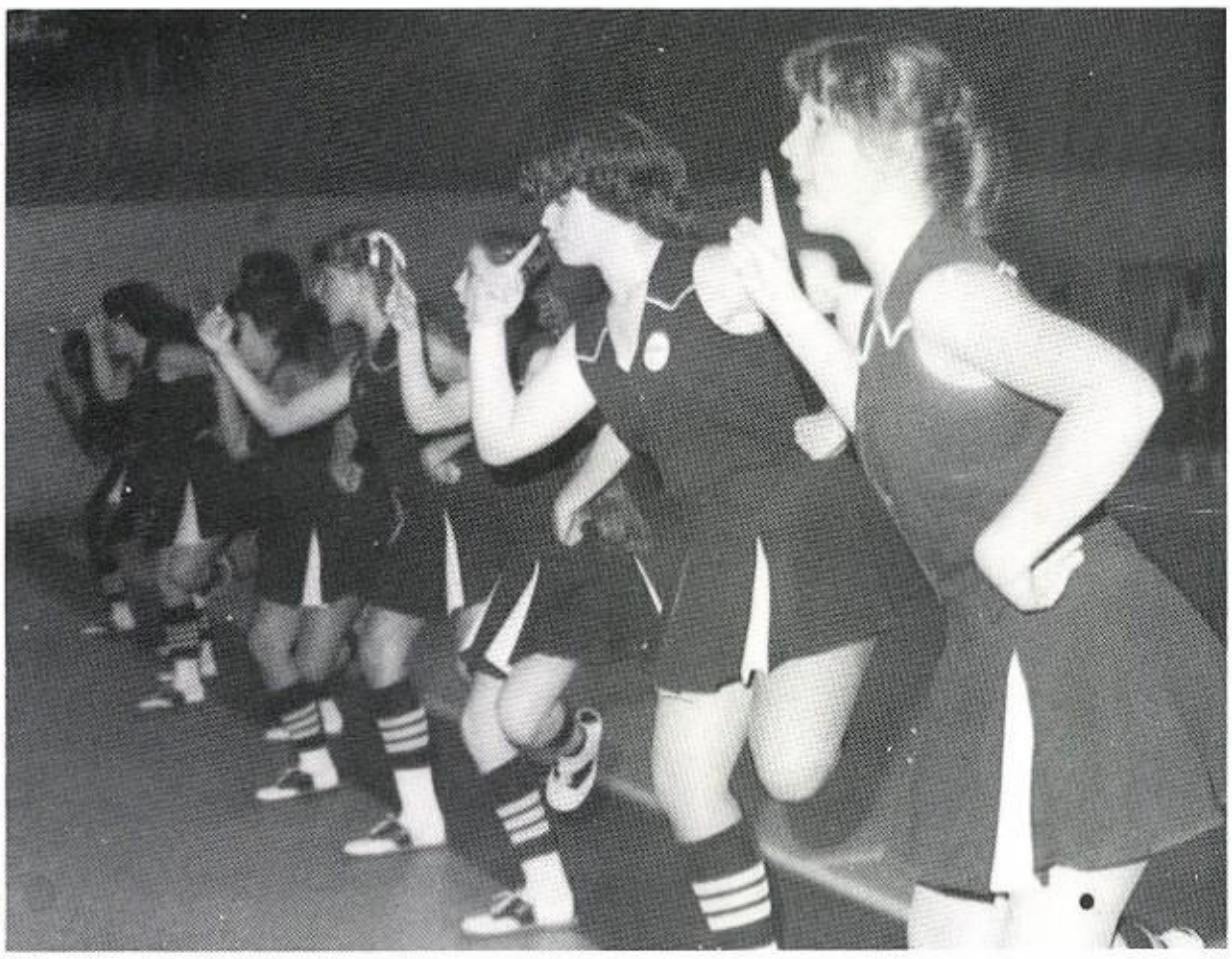

3.

The Peppy J.V. Cheerleaders

When asked, "What is the job of a J.V. cheerleader?" J.V. cheerleader Ludie Porter replied, "We're there to support the team when they're down and to show the team we have confidence in them."

Ludie was also asked how she felt whenever they hit a high point, when the game is going well and we're winning. She said that she felt "excited, happy, and proud" that our team was winning.

The J.V. squad went to two competitions this year. They went to cheerleading camp at Mobile, Alabama, where they rated "Superior," and state-wide competition in Orlando, where they placed third in the state.

When you hear the J.V. cheerleaders saying, "This is Cowboy territory, beware!" they mean it.

Left Page. 1. **Bottom Row, L to R:** Beth Latta, Ludie Porter, Alacia Hamrick, Salina Ellison, Nicole Webb. **Top Row:** Gina Dennis, Tonya Scott, Angela Haynes. 2. Mrs. Miller keeps warm. 3. Miss J.V., Salina Ellison, and her escort, Keith Howell. 4. Renay swings to the beat. 5. Great balance in your pyramid. 6. Nicole, Salina, and Angela "hold that line." 7. Whether in defeat or victory, Gina and Angela are always smiling. **Right Page** 1. Cheer your heart out! 2. "Get it back, you had it!" 3. They get hot with the Cowboy fever.

1.

2.

3.

1.

2.

3.

4.

4.

5.

Cowboy Spirit

"Go Cowboys" . . . Those were the words cheered by the MCHS Pep Club. If you looked for a club with the job of keeping the MCHS football team's morale high, you had to find the Pep Club. They showed their spirit by routing their team on to a good season.

1. Pep Club members wait for the meeting to begin. 2. Miss Pep Club, Lavonne Hamilton, and escort, Darryl Axson. 3. Sponsors, Mrs. Aikens and Mrs. Washington and officers. 4. Pep Club students show their spirit. 5. **1st Row L to R:** D. Choice, C. Hodge, M. Smith, L. Bell, S. Thomas, L. Donaldson, N. Hawkins, T. McDaniel, L. Aikens, C. Brown, K. Johnson. **2nd Row:** D. Axon, Z. Malone, W. Wiggins, A. Hart, S. Jackson, R. Robinson, P. Tensley, A. Burnett, B. Williams, S. Clark, A. Haynes, T. Walker. **3rd Row:** T. Burnette, S. Williams, A. Harts, S. Davis, N. Jackson, A. Cherry, L. Hamilton, D. Tensley, L. Golden, A. Herring, Z. McFarland, S. Moore. **4th Row:** A. Jackson, K. Pryor, B. Arnold, D. Washington, S. Wilkins, L. Bradley, P. Branch, J. McCray, T. Sampson, S. Hill, P. Brown, T. Blackshear, P. Lee, D. Graham, B. Ware, E. Wilcox.

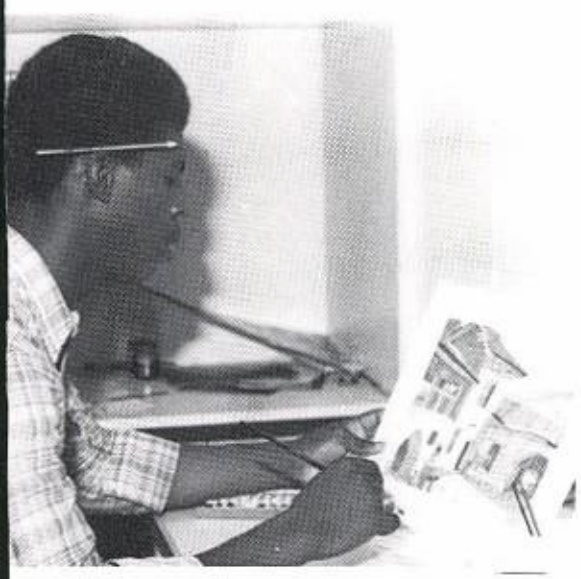

5.

7.

6.

Pencils, Canvas, and Paint

The Art Club, headed by Mrs. Debe Scott, was started late in the school year; however, the Club was a very successful one. They participated in NFJC's Springtime Art Festival, and won 8 awards. They sponsored an Elementary Art Contest in conjunction with the National Youth Art Month in March. They also participated in the Youth Art Symposium, and they had an arts and crafts show in which they sold their work to raise funds for the club.

Students had a chance to show their talent by exhibitions at the Bank of Madison and in the showcases at school.

1. Mrs. Scott and students observe Madison Art projects. 2. Miss Art Club, Teresa Johnson. 3. Mrs. Debe Scott, sponsor of the Art Club. 4. 1st period doing latch hook rug to be raffled off. 5. Dorsey Williams working hard on his Art project. 6. A few of the 74 members of the Art Club. President, Dorsey Williams; Vice President, Donn Smith; Secretary, John Maultsby; Committee for Projects Chairman, Mary Cobb. 7. Donn and Bob practice their painting.

1.

2.

3.

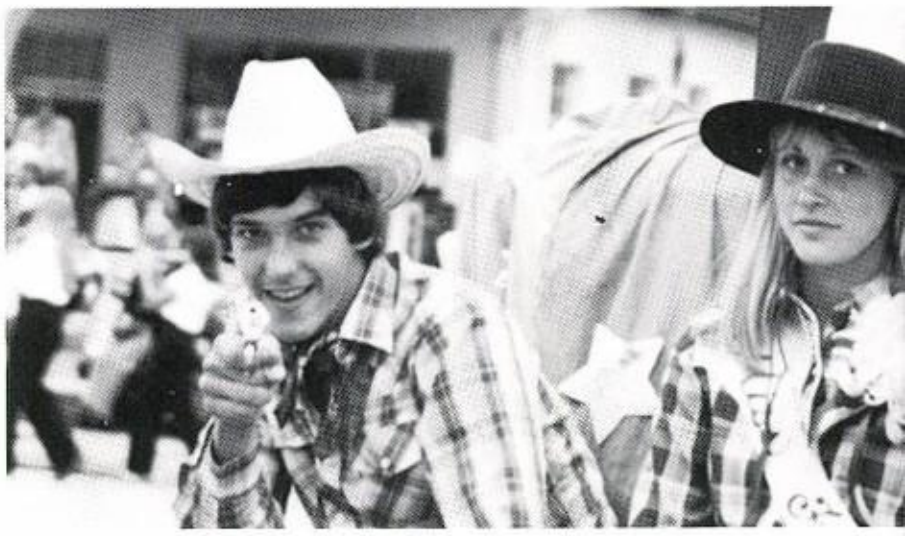

4.

1.

2.

3.

4.

5.

6.

Promoting Christian Fellowship

FCA, under the direction of Mrs. Buchanan and Mr. Selman, promoted and challenged MCHS students to Christian fellowship. They participated in the Special Olympics for the mentally retarded kids, planted a rose garden on campus, and kept the lunchroom patio clean. They were in charge of the National Anthem and invocation at all of the home basketball games.

1. Some of the FCA members get together to talk about the Special Olympics. 2. Donnie Bailey really got involved with the kids at the Special Olympics. 3. Ashley Bacot, FCA member, and several FHAers took a break at the ribbon table. 4. Miss FCA, Pam Kelly, and her escort, Alan Sowell. 5. Cindy, Bobby, Dawn, Kim, Donald, and Debbie are astonished at the timing the kids had. 6. **1st Row L to R:** M. Hicks, R. Morse, B. Maxwell, T. Humes, S. Milliron, D. Hobbs, J. Read, S. Pilkinton, D. Thompson, J. Stewart. **2nd Row:** P. Kelley B. Latta, C. Howard, C. Braswell, H. Worden, D. Howard, E. Flournoy, K. Harmsen, M. Maultsby, P. Plain, W. Burnette, and M. Gaither.

5.

6.

Spreading the "Good News"

The Christian Student Union, under the direction of Mrs. Argenbright, was for students who wished to be part of a Christian worship group. They held morning devotions at break in Mrs. Argenbright's room. They took turns having the devotion and mainly just enjoyed being together in God. They had a speaker for the Christmas program and special music. They were very active and reached many of their goals in spreading the "Good News."

1. CSU members gather around outside at break for morning devotion led by T. H. Fielder. 2. Miss CSU, Tracy Revels, in the Homecoming Parade. 3. Having morning devotion is a good way to spend your break. 4. Timmy, Ray, and Sue explore the Bible. 5. A typical club meeting in the lunchroom. 6. **1st Row L to R:** L. Loughary, B. Vick, R. Diekman, S. Stokes, S. Wood, L. Anderson, C. McFarland, J. Page, T. Revels, D. Smith, M. Kuhl, M. Vick, C. Williams, K. Tinney, S. Jordan, J. Argenbright, P. Loughary. **2nd Row:** T. Fielder, M. Morrison, R. Morse, E. Valentine, T. Deming, M. Money, A. Daughtry, K. Davis, T. Humes, J. Stewart, and B. Maxwell.

1.

2.

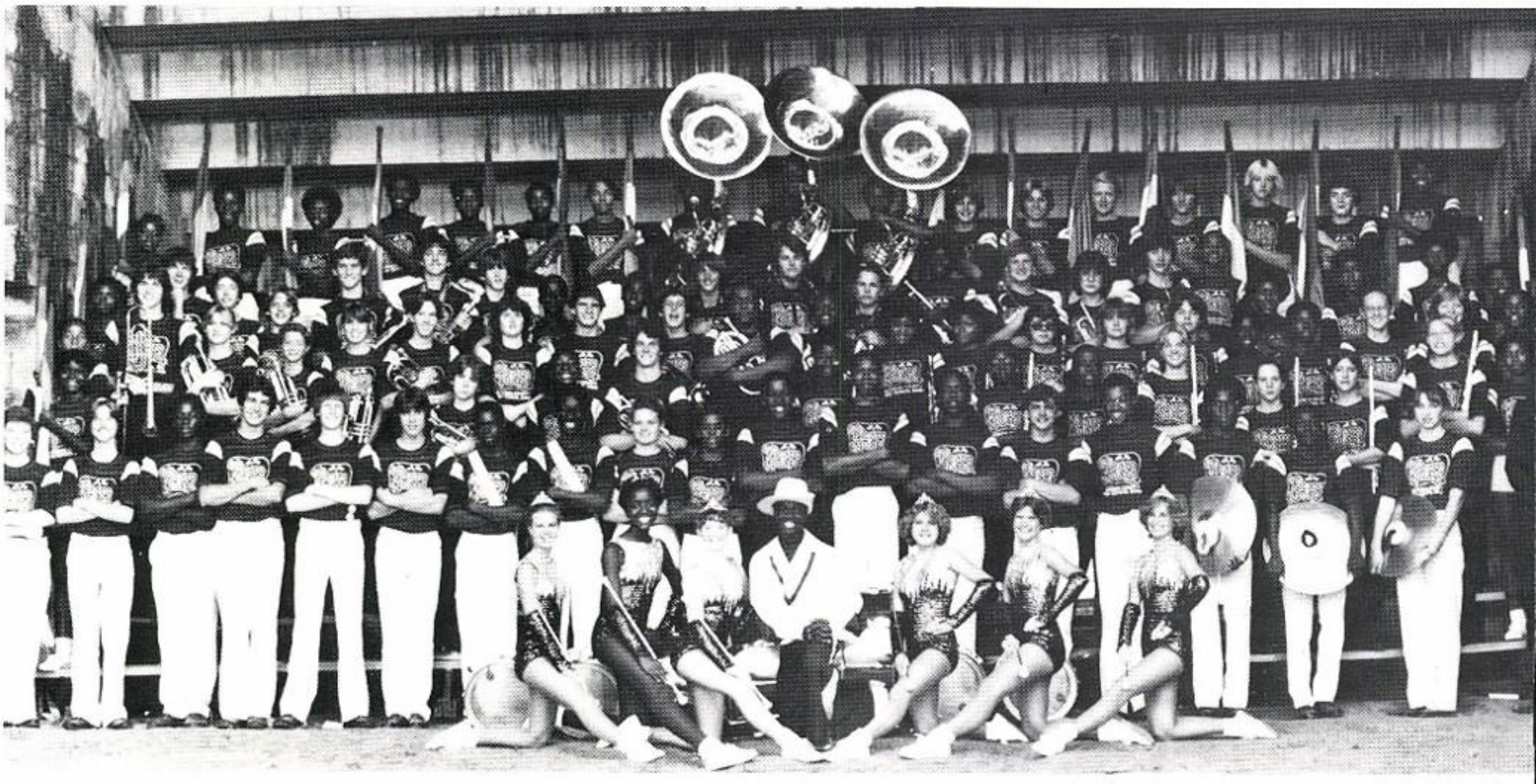

3.

4.

5.

1

2

3

4

5

The Marching Picaros

With perfection their number one goal, the MCHS band put in a year of hard work and travel. Each home game was not complete without this group filling the air with their music. All of football season the band marched in their Picaro jerseys and jeans but at the St. Pete Invitation they stepped out proudly in their maroon and white uniforms with maroon hats.

Uniquely, this group of students had many rewards during the year. After receiving a superior at the District III Marching Contest, the band traveled to St. Petersburg to participate in the Tournament of Bands where they placed 3rd in parade competition, Silver Division. They also attended the District III Concert Contest where they received a straight superior on stage. They played in many parades among which were Homecoming, Special Olympics, and Springtime Tallahassee. To end their year they had a banquet for the members and their parents.

Left Page 1. Darryl Branch, drum major, salutes Madison County Cowboys. 2. Band members display their trophy from St. Pete. (3rd place in parade) 3. **1st Row L to R:** Cheryl Howard, Lanta Evans, Teresa Roebuck, Darryl Branch, Blanche Hobbs, Tammy Kinsey, Susan Costine. **2nd Row:** Andy Daughtry, Howard Sims, Gerald Haynes, Scott Milliron, Gary Surles, Doug Thompson, Otis Wesley, Judson Williams, Leslie Gaither, Douglas Swilley, Gary James, Andre Branch, Michael Lewis, Timothy Deming, Vann Johnson, Mike Wesley, Laura Wilson, Mr. Jeff Kluball, Band Director. **3rd Row:** Regina McQuay, Dawn Braswell, Dallas Choice, Bruce Swift, Paula McGhee, Shelia Joseph, Audrey Barfield, Linda Anderson, Lauran Hidy, Pansy Pilkinton, Pam Kelley, Anginett Bradley. **4th Row:** Pam Arnold, Mac Leggett, Mandy Maultsby, Heather Worden, Kim Harmson, Elizabeth Flournoy, Mona Kelley, Tommy Moffses, Ray Morse, Raymond Stevens, Alfred Watkins, Tracy Davis, Costance Moore, Shellie Rooney, Sonya Earnhart, Melissa Gaither, Tracy Revels, Lynn Sirmon, LaFrenchie Butler. **5th Row:** Victoria McQuay, Lamar Combass, Spencer Pilkinton, David Lanier, Jeff Cone, Rocky Knight, Thomas Fielder, Willie Smith, Mike Donaldson, Dwight Norris, Susan Zygarlowski, Lynn Reeves, Remia Robinson, Carl Fuqua, Donna Coody, Terry Humes, Bobby Edwards, Andrea Vickers, Lisa McGhee, Tommy Alexander, Toni Anderson. **6th Row:** April Martin, Darlene Choice, Laverne Jones, Lisa Dukes, Tiffany McDaniels, Tracy Siplin, Shelia Clark, Victor Moore, Willie Gillyard, Ricky Bennett, Pam Meyers, Debbie Tuten, Cindy Braswell, Cindy Ragans, Francine Hale, Barbara Ann Williams. 4. Leslie Gaither, Miss Band. 5. Bruce waits to compete in the F.B.A. District III Solo and Ensemble Contest at F.S.U. **Right Page** 1. The first MCHS. Concert band in their new uniforms. 2. One of their main events was Springtime Tallahassee. 3. Mr. Kluball giving instructions. 4. Getting ready to load the bus. 5. Scott — always smiling.

1.

2.

3.

4.

5.

6.

7.

8.

The Talented Special Performers

1.

2.

3.

4.

5.

6.

The Jazz Band provided many hours of entertainment for the students and faculty at MCHS. They put on performances in the gymatorium and on the lunch room patio. The Jazz Band played in NFJC's production of Camelot. They also went to Tallahassee and performed in the malls.

MCHS had six majorettes and a Drill Team. They twirled their batons and flags in many activities that went on around the school. They marched in the Homecoming Parade and in the Springtime Tallahassee Parade. The Drill Team and Majorettes participated in the half-time activities at the football games.

Left Page 1. Miss Drill Team, Sheila Clark. 2. Members of the Jazz Band warming up. 3. The Majorettes put on many exciting performances at the football games. 4. The Drill Team practices before their big day at the parade. 5. Lanta Evans, Blanche Hobbs, Cheryl Howard, Susan Costine, Teresa Roebuck, and Tammy Kinsey are majorettes at MCHS. 6. The Drill Team marching in the Springtime Tallahassee Parade. 7. Leslie sings and the Jazz Band plays for the students in the gymatorium. 8. Bruce, Terry, and Thomas practice until they can play their music perfectly. **Right Page** 1. Drill Team members L to R: LaFrenchee Butler, Tiffany McDaniel, Lisa Dukes, Regina McQuay, Anginett Bradley, April Martin, Kathy Reddick, Sheila Clark, Tracy Siplin, Darlene Choice, Barbara Williams, Pamela Arnold, Pam Meyers, Cindy Braswell, Debi Tuten, Susan Wood. 2. Mac and Rocky work extra hard on learning their music. 3. Blanche shows grace and poise while she twirls her baton. 4. Majorettes and Drill Team stepping high in a parade. 5. Scott plays the drums for the Jazz Band. 6. Mr. Kluball shows Rocky how it's done.

1.

2.

3.

4.

5.

6.

1.

2.

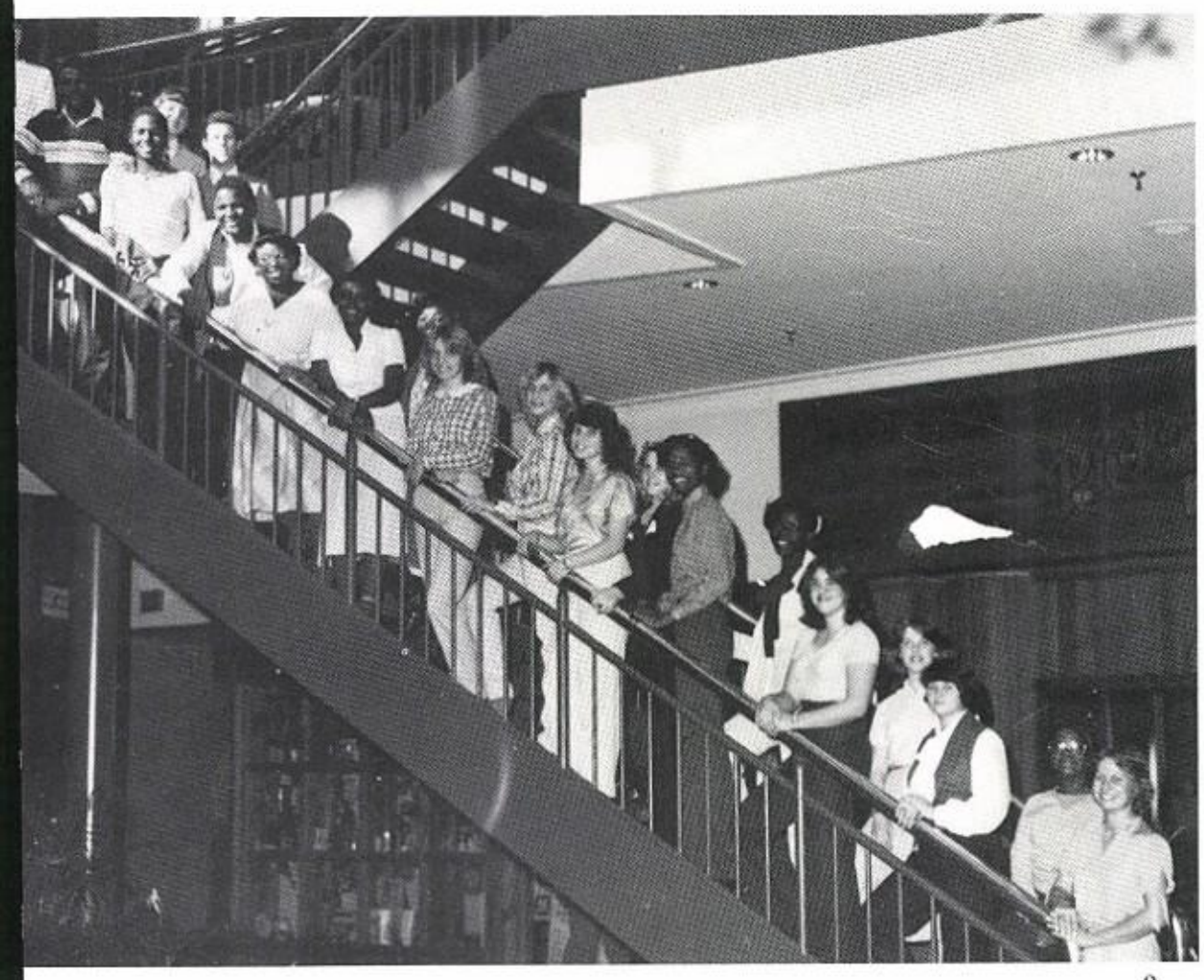

3.

Music's in the air

Walking Blues, I Believe, I Write the Songs, and *Would You* could be heard throughout the halls as you approached the chorus room. These songs and many others were enjoyed by the school and the community.

The chorus performed at various churches in the community, on the M. S. Telethon at W.E.C.A. Channel 27, at Governor's Square Mall in Tallahassee, in the school Christmas program, and at Greenville and Madison Middle Schools. They participated in North Florida Junior College's production of *Camelot* and performed at graduation.

Left Page: 1. Karen helps them practice hard for a concert. 2. Mr. Cooper gives the first note. 3. Teresa and Kaytrena learn *The Walking Blues*. 4. John helps them get their harmony. 5. James, Darryl, and Clarence get their notes straight. 6. The chorus among the cast of *Camelot*. **Right Page:** 1. Barbara leads them into another song. 2. Another scene from *Camelot*. 3. At Governor's Square Mall: **First Row L to R:** K. Williams, C. Demps, E. Blackshear, F. Robinson, R. Davis, N. Edwards, L. Lookabill, S. Blackman, L. Jackson, T. Harville, C. Williams, P. Strawder. **Second Row:** M. Morrison, J. Page, D. Edwards, T. Lunceford, C. Grantham, D. Evans, G. Braswell, K. Joseph.

1.

2.

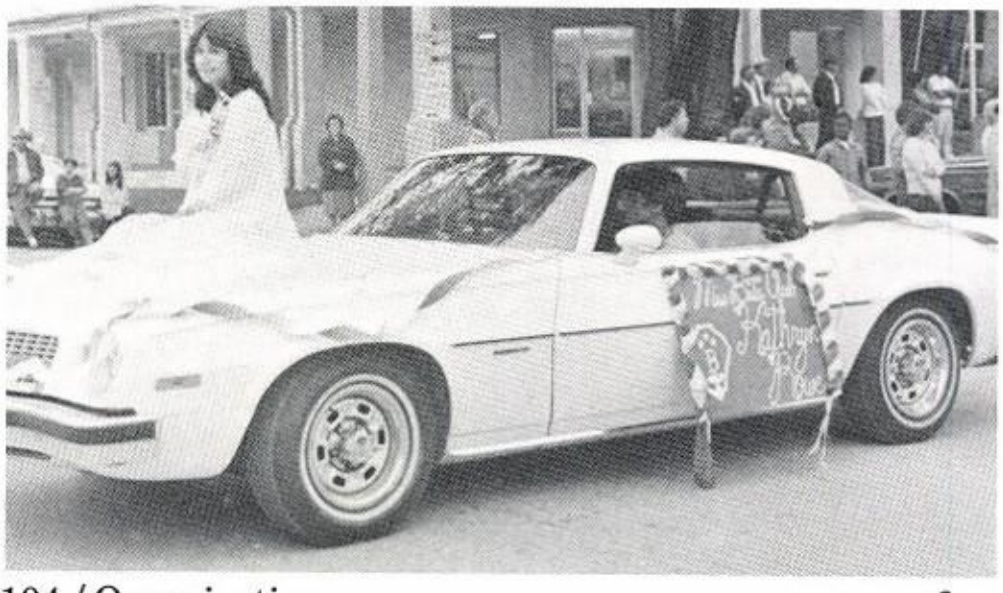

3.

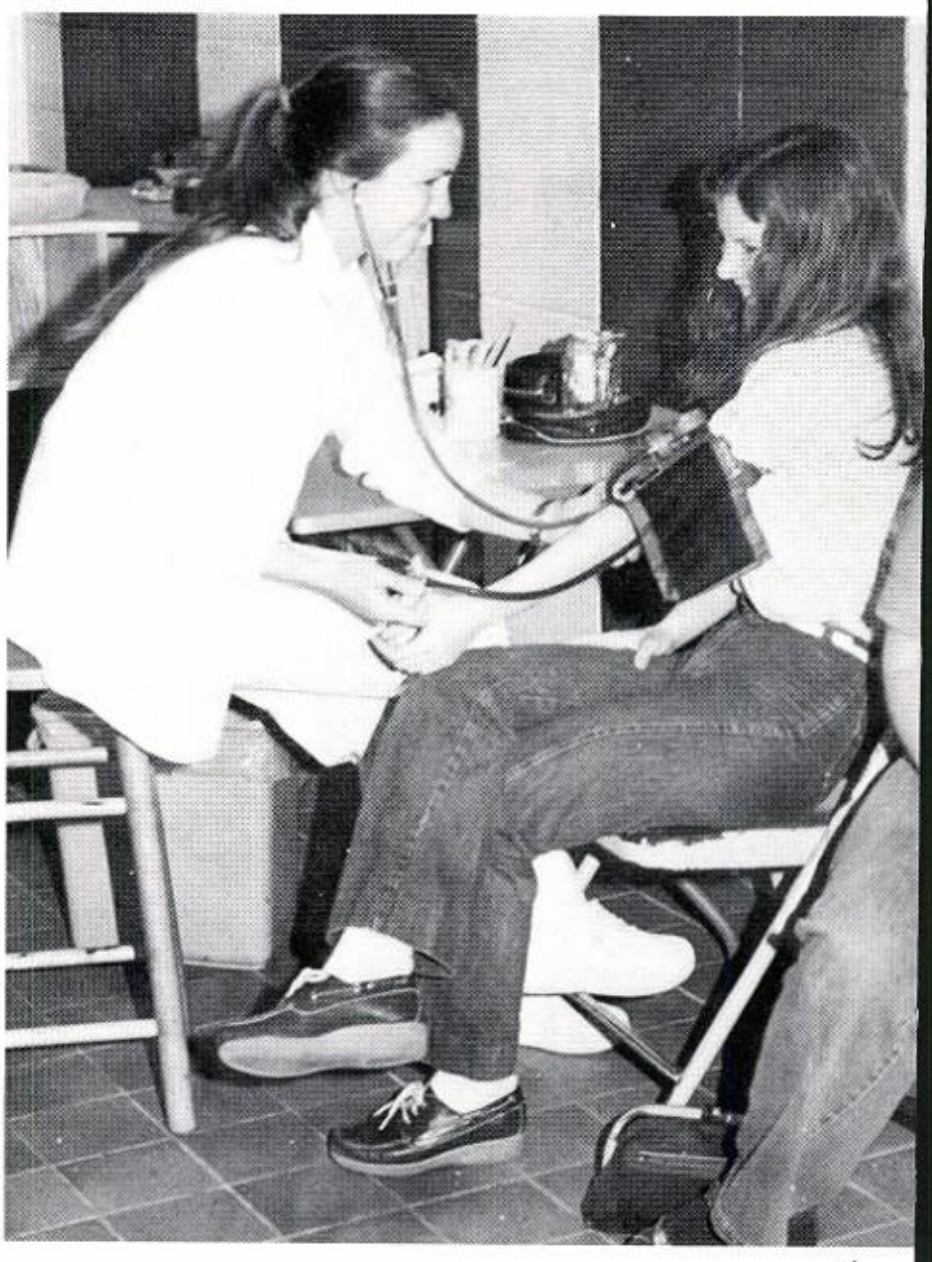

4.

1

3

2

Kings, Queens, Knights and Pawns. . .

The Chess Club participated in Homecoming with Kayla Moore as the club queen. Along with the help of its 62 members, they wrote and developed a Chess Club skit entitled "Chessie James." A chess clinic was held twice with a fair turnout; however, due to the time crunch, the chess tournament had to be cancelled. Corresponding with the chess quizzes, its main tactics were to improve one's game. The Chess Club was indeed successful and everyone's looking forward to another year of chess!

Left Page: 1. **Standing: L to R:** J. Beauman, D. Banks, W. Register, J. Diekman, P. Kelley, L. Anderson, M. Gaither, B. Latta, T. Gordon, D. Richter, J. Maultsby, M. Money, L. Williams, D. Smith, C. Fuqua. **Sitting:** B. Snedeker, K. Moore, T. Johnson, L. Combass, T. Scott, K. Davis, S. Milliron, B. Maxwell, T. Humes, R. Morris, T. Deming, R. Curry, J. Pippin. **Right Page:** 1. Miss Chess Club, Kayla Moore, enjoys the spectators. 2. Lee, Lamar, and Tim are really concentrating on the game. 3. Scott and David aren't too interested in Carl's and Thomas' game.

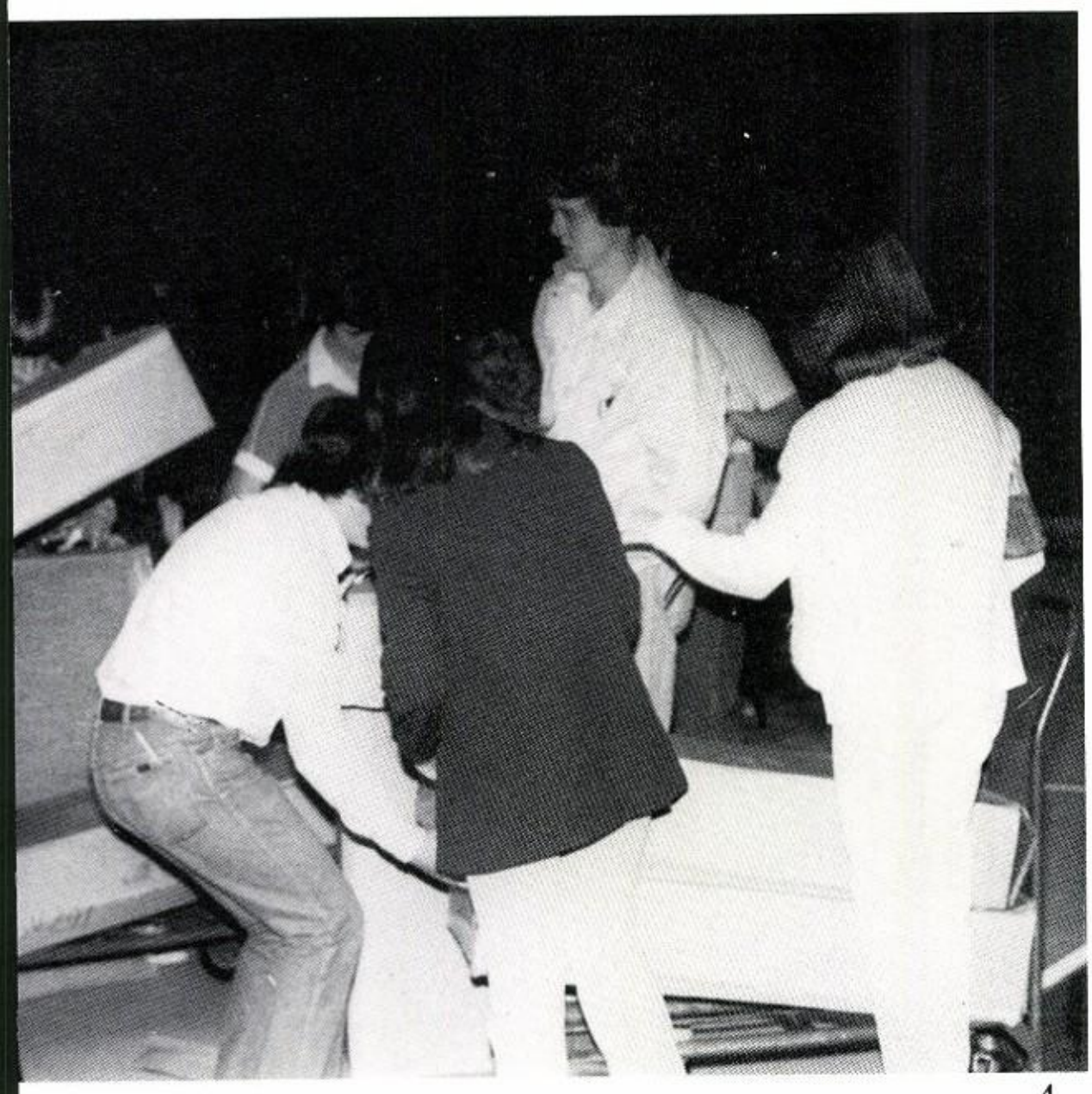

4

Betas Learn What Work Is

Students obtaining an average of 3.0 or higher received the privilege of joining the Beta Club. The club was very active and participated in many events. For example, they had a bake sale, a blood drive, and collected cans and newspapers for recycling. They also represented MCHS in the Beta Bowl. Betas not only attended the State Convention, but also hosted a district meeting! So if you'd like to become a Beta Rat, up-your-average and join THE BRAINS!

Left Page: 1. **Kneeling: L to R:** T. Revels, M. Moore, D. Rogers, K. Wilson, L. Sirmon, H. Worden, G. Burgess, T. Scott, B. Vick, A. Haynes, T. Carver. **Sitting:** S. Jordan, J. Joyner, S. Hickerson, J. Read, K. Davis, L. Evans, M. Maultsby, T. Humes, C. Williams. **Standing:** N. Webb, A. Daughtry, J. Ellis, T. Read, T. Gordon, J. Maultsby, W. Norris, M. Kuhl, M. Lewis, E. Valentine, J. Beauman, B. Swift, D. Branch, K. Tinney. 2. Miss Beta Club, Kathryn Rowe, participating in the Homecoming Parade. 3. Susan donates blood for the blood drive. **Right Page:** 4. Beta Rats add the final touches for the Beta Convention.

1.

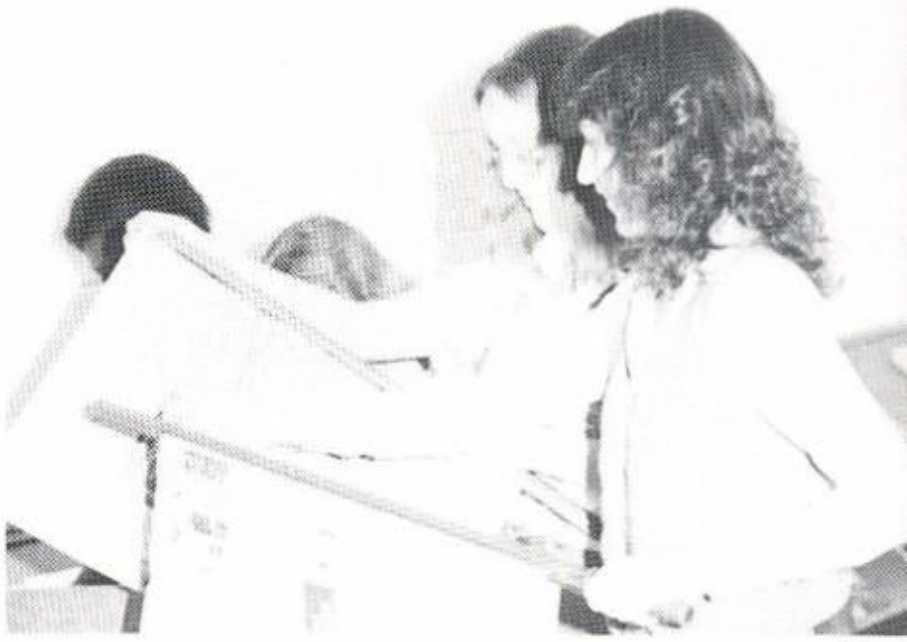

2.

3.

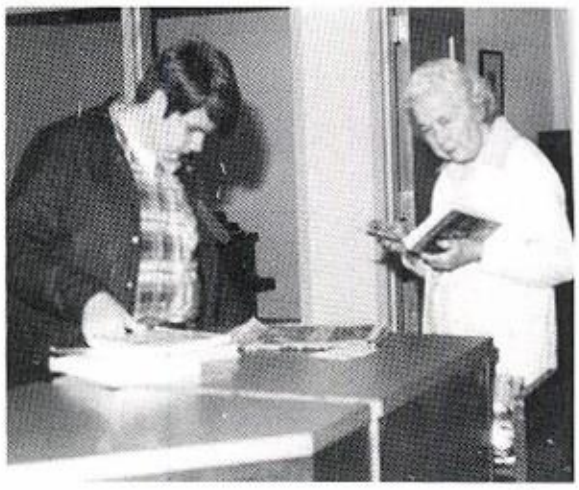

4.

5.

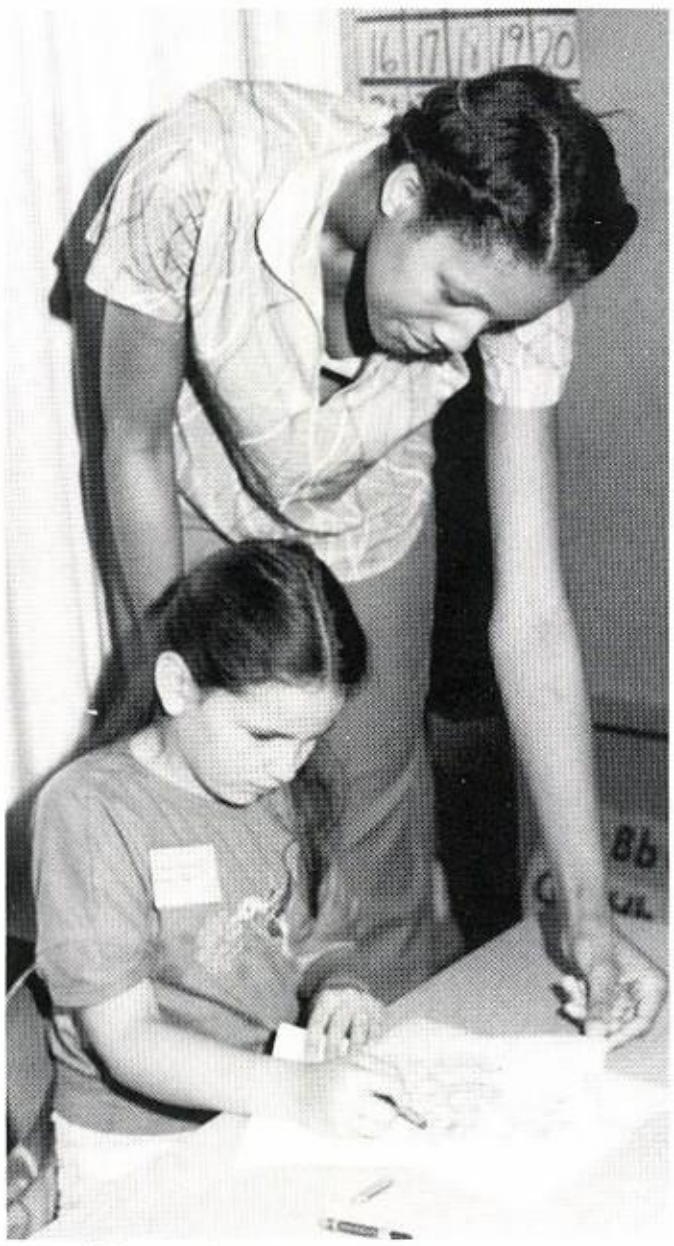

1.

2.

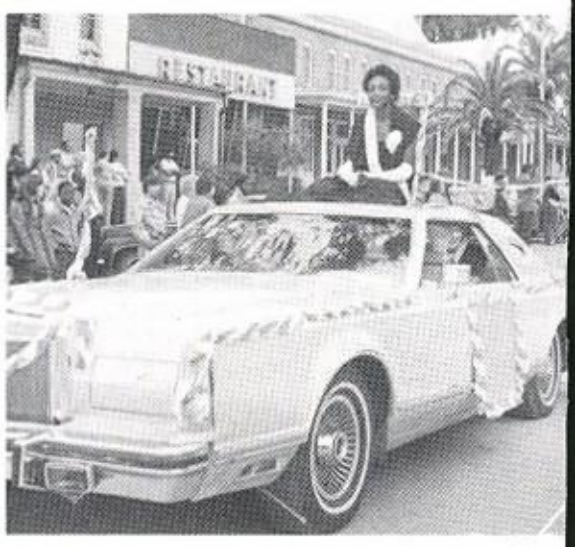

3.

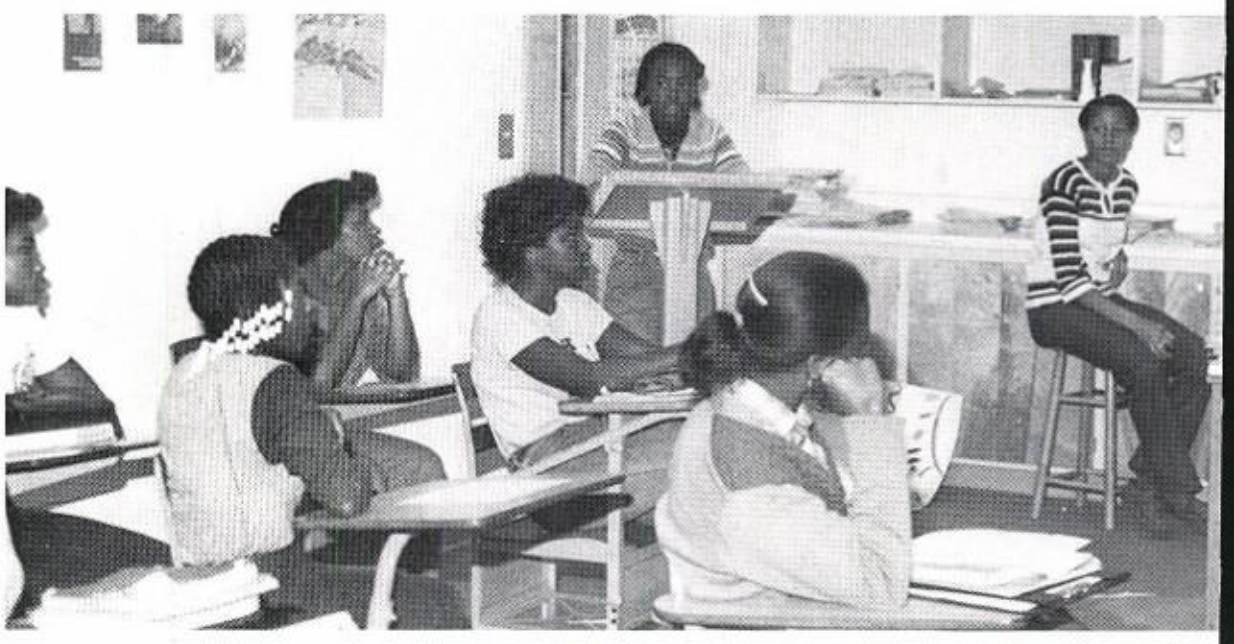

4.

6.

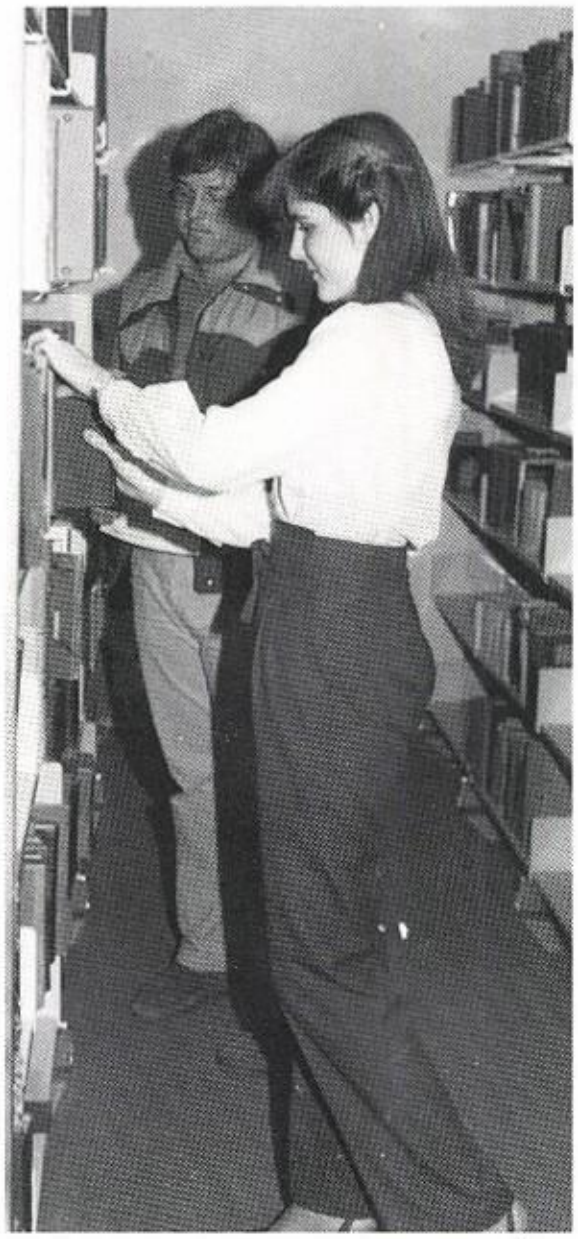

7.

Library Council: Their World Is Books

Moving and arranging all those books in a new library was no easy task, but the members of the Library Council tackled their job with enthusiasm. They learned that running a library does not mean just putting books on shelves. Mrs. Twiggs and Mrs. Earp, the librarians, taught their students to file cards, sort books, run projectors, use the card catalog, and keep the library.

1. **1st Row, L to R:** Mildred Wesson, Gail Aikens, Karen E. Williams, Ramona Graves, Teena Carver. **2nd Row:** Tracy Roberts, John Page, Kelia Frazier, Manor Joseph, John Troyer. 2. Tracy and Vickie replace old papers with new. 3. Carol and Kelia exchange smiles while working. 4. John and Mrs. Earp take a break to read. 5. Sharon and Barbara check returned books. 6. Chris and Gail find the card catalog useful. 7. Rockey and Nancy keep the shelves organized.

5.

6.

7.

FTA Gets Involved

The Future Teachers of America enjoyed a busy and productive year. At Christmas the members spread cheer by distributing fruit and gifts to the nursing homes. Among their fundraising projects were a bake sale and a car wash. Working as teachers' aides at the primary and middle schools gave members valuable experiences for a future teaching career.

1. Karen admires a student's art. 2. Willie takes teaching seriously. 3. Angie Copeland, Miss FTA. 4. Ann Cooks leads a club discussion. 5. **1st Row, L to R:** T. Jonas, M. Donaldson, J. Ford, K. Pryor, T. Sanders, S. Joseph, A. Hart, K. Johnson, W. Aikens, A. Copeland, A. Jackson, E. Butler, T. Davis, T. Burnett, C. Blanton. **2nd Row:** A. Burnett, C. Demps, M. Edwards, N. Hawkins, D. Branch, A. Cooks, A. Barfield, C. Moore, L. Hamilton, P. Robinson, M. Smith. 6. Mrs. Murphy, sponsor, supervises a meeting. 7. Marilynn looks over a student's drawing.

1.

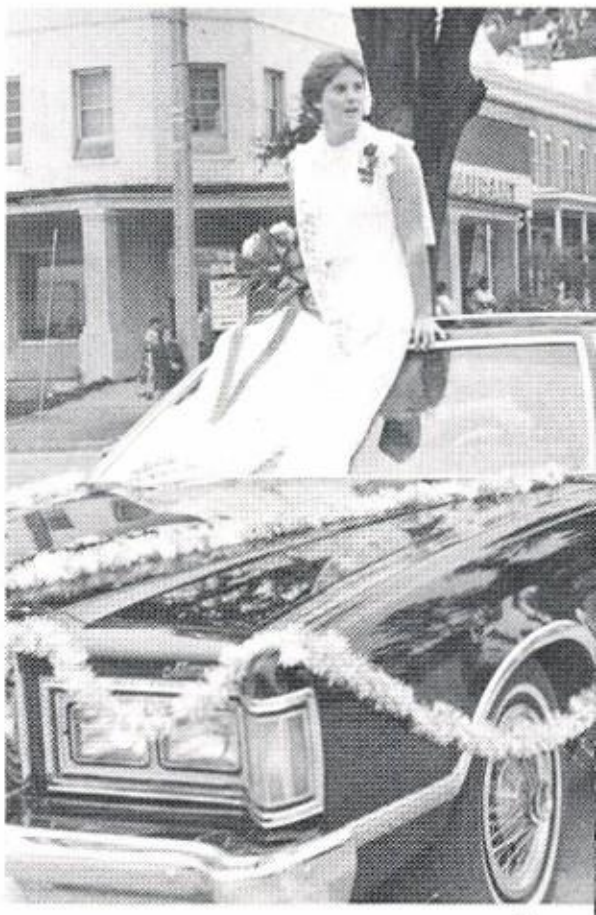

2.

FERTILIZERS
VISUAL RECORD

3.

4.

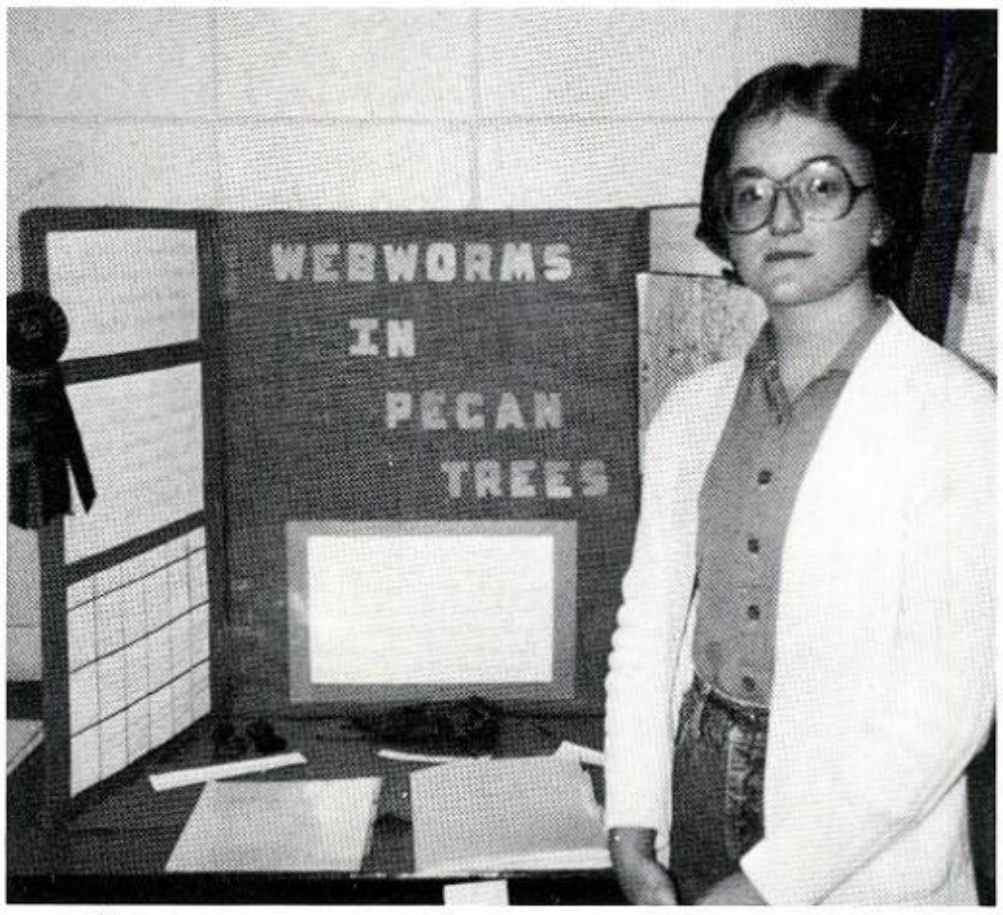
WEBWORMS
IN
PECAN
TREES

5.

Synthesizing
A
Sound

6.

Science Club Ranks in Fairs

The Science Club was always active. Their main event was the Science Fair. Not only science club members were enthusiastic, but non-members participated in the science fair also. Many students are looking forward to another successful year in the wonderful world of science!

1

3

2

4

Left Page: 1. **1st Row L to R:** J. Morrison, L. Joyce, B. Maxwell, S. Jordan, J. Argenbright, R. Kinsey, S. Milliron, K. Rowe, L. Baker, B. Baker, J. Steward, J. Pippin, C. Fuqua, G. James. **2nd Row:** P. Young, S. Stokes, D. Barrs, T. Scott, C. Braswell, D. Braswell, D. Tuten, D. Howard, F. Blanton, J. Page, C. Butler, S. Cobb, B. Brothers, K. Curry, B. Jordan, K. Davis, J. Diekman. 2. Sheri was happy about her award in the Science Fair. 3. Tracy won 1st place in the Science Fair. 4. Kathryn Rowe won 3rd in the Science Fair. 5. Margaret Moore participated in the Science Fair and placed 2nd. 6. Howard Sims participated in the 1st MCHS Science Fair. **Right Page:** 1. **Sitting L to R:** C. Brazil, C. Braswell, L. Pickles, F. Blanton, D. Tuten. **Standing:** S. Cobb, J. Gavin, E. Biernacki, J. Stewart, P. Young. 2. **L to R:** B. Maxwell, S. Stokes, B. Jordan, L. Joeris. 3. Kim Wilson is proud of her project for the Science Fair. 4. **Sitting: L to R:** D. Tuten, S. Stokes, C. Braswell, F. Blanton, L. Pickles. **Standing:** C. Brazil, P. Young, E. Biernacki, G. James, L. Joeris, B. Jordan, J. Gavin, B. Maxwell, J. Stewart.

1

2

3

4

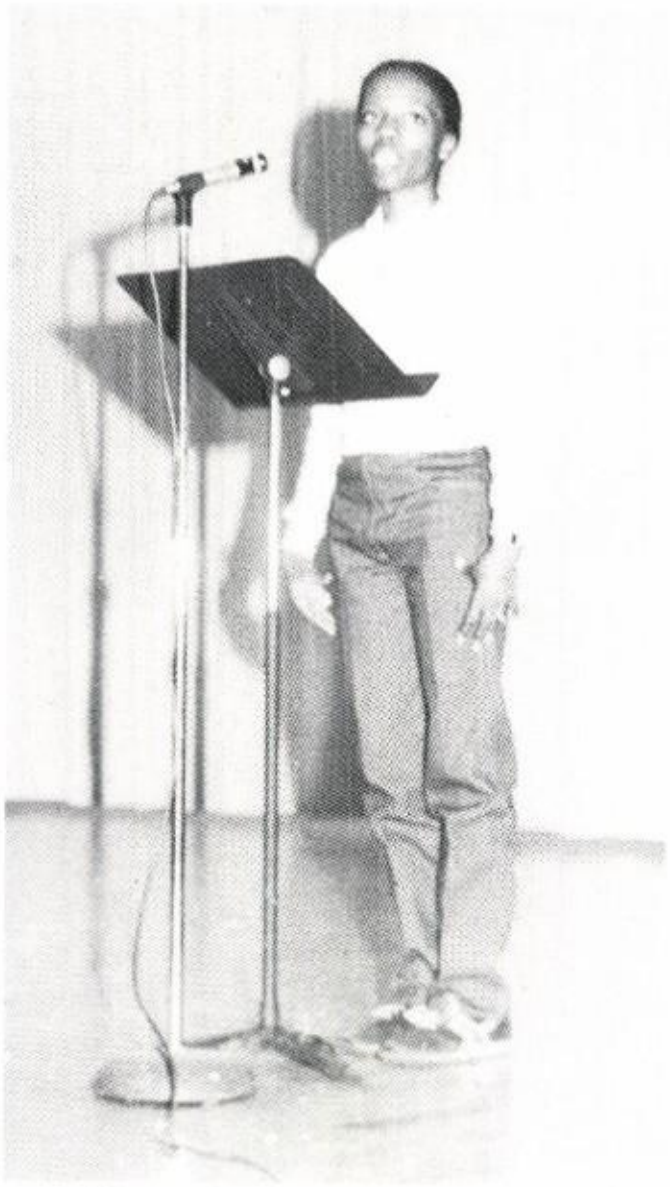

5

6

1

2

3

4

We Have Dreams

The Black History Club of MCHS was determined to explore the roots of their Afro-American heritage. Three of the main events on their agenda were a trip to Florida A&M University's Black Archives, a trip to FSU to hear Dick Gregory's speech on Black History, and a program by the Black History Club for the student body during Black History Week which was February 19-23. Although the year was busy, each event contributed to making the Black History Club a success.

Left Page: 1. Miss Black History, Vickie Crim, greets the crowd with waves and smiles. 2. Vicky Donaldson portrays a follower of Harriett Tubman. 3. Brenda and Grace work very hard on the Martin Luther King display. 4. **1st Row L to R:** S. Williams, W. Aikens, J. Ford, K. Johnson, V. Crim, D. Jonas. **2nd Row:** M. Aikens, R. Hicks, B. Bennett, Z. McFarland, E. Fields, B. Washington, L. Robinson, V. Donaldson, G. Burgess, M. Epps, C. Moore, T. Davis, D. Branch, Sponsor — E. Nicholson. **3rd Row:** N. Jackson, A. Hart, M. Mitchell, C. Hodge, R. Lee, L. Donaldson, A. Branch, R. Davis, A. Anderson, P. McGhee, B. Davis, S. Joseph, A. McCall. 5. Chiquita's profile on Martin Luther King was enjoyed by MCHS students. 6. Club members observe displays at the Black Archives. **Right Page:** 1. Students patiently wait to enter the Black Archives. 2. A fugitive slave, Marilynn Smith, dances her way to freedom. 3. Mrs. Turner contributes her talent on the Black History Program. 4. There's never a dull moment for the Black History Club members.

1.

2.

3.

2.

3.

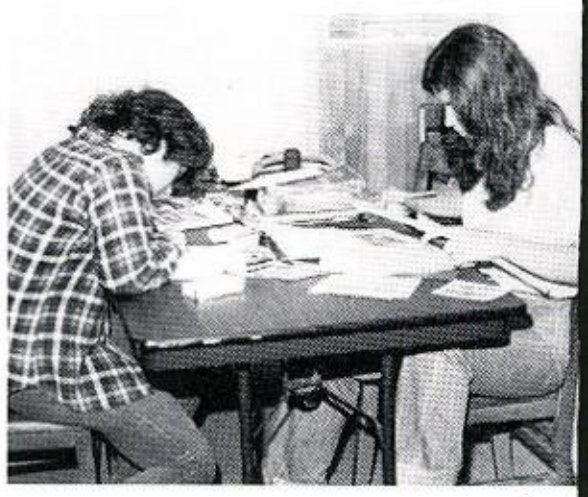

4.

5.

4

5

6

Silver Lariat Keeps MCHS Informed

Haven't heard the latest news? Not sure if what you heard was true? You want accurate data? Well, the Silver Lariat was the best source of MCHS's latest happenings if you missed the thrill of experiencing it in person. The staff members contributed many hours of hard work and stayed after school daily to provide us with such vital information.

1. Lori and Farie work hard to finish their layout for the deadline. 2. The Silver Lariat was represented by Kayla Tinney in the Homecoming Parade. 3. John gives Sandra a helping hand on her assignment for the paper. 4. **Standing L. to R.:** F. Blanton, K. Tinney, P. Davis, T. Carver. **Sitting:** D. Smith, M. Money, J. Page. 5. Donn supervises as Mike types their copy. 6. Mrs. Faught is very picky when it comes to messy copy as Mitch is finding out.

6

8

7

9

Macohi, Strives to Be Successful

"People, I want the pictures and copy in my hot little hands!" "No, it's not right, redo it," along with the chronic threat of lowering grades — these were the screams and shouts received from our well-organized sponsors. Staff members sold tee-shirts and $6,200 of ads to help pay for the annual. Through the many hours of hard work and dedication put into recording "Cowboy History," they were always prompt in meeting their deadlines "no matter how L-O-N-G it took!"

1. "Oh God, where is that picture, Shawn?" asks Cheri frantically. 2. Stormy loves Marilynn's suggestion for her layout. 3. "We know you won't believe this," say Teresa and Montollis, "but we've got a good excuse for being late this time." 4. Terrie and Nita work hard to meet their deadline. 5. "Don't just sit there Nita, HELP!" cries Lanta. 6. Vicky, Gina, and Marilynn show that Macohi spirit as they dressed as clowns during "Save the Yearbook Week." 7. **1st Row:** Marilynn Smith. **2nd Row L to R:** Terrie Herndon, Nita Ratliff, Diane Bearden. **3rd Row:** Gina Braswell, Montollis Epps, Teresa Harville, Lanta Evans, Renae Penny. **4th Row:** Shawn Jordan, Nita Hawkins, Cheri Williams, Vicky Donaldson. 8. Mrs. Barrs gives Diane some much needed help. 9. Renae and Mrs. Brummitt have their differences of opinion.

1.

2.

3.

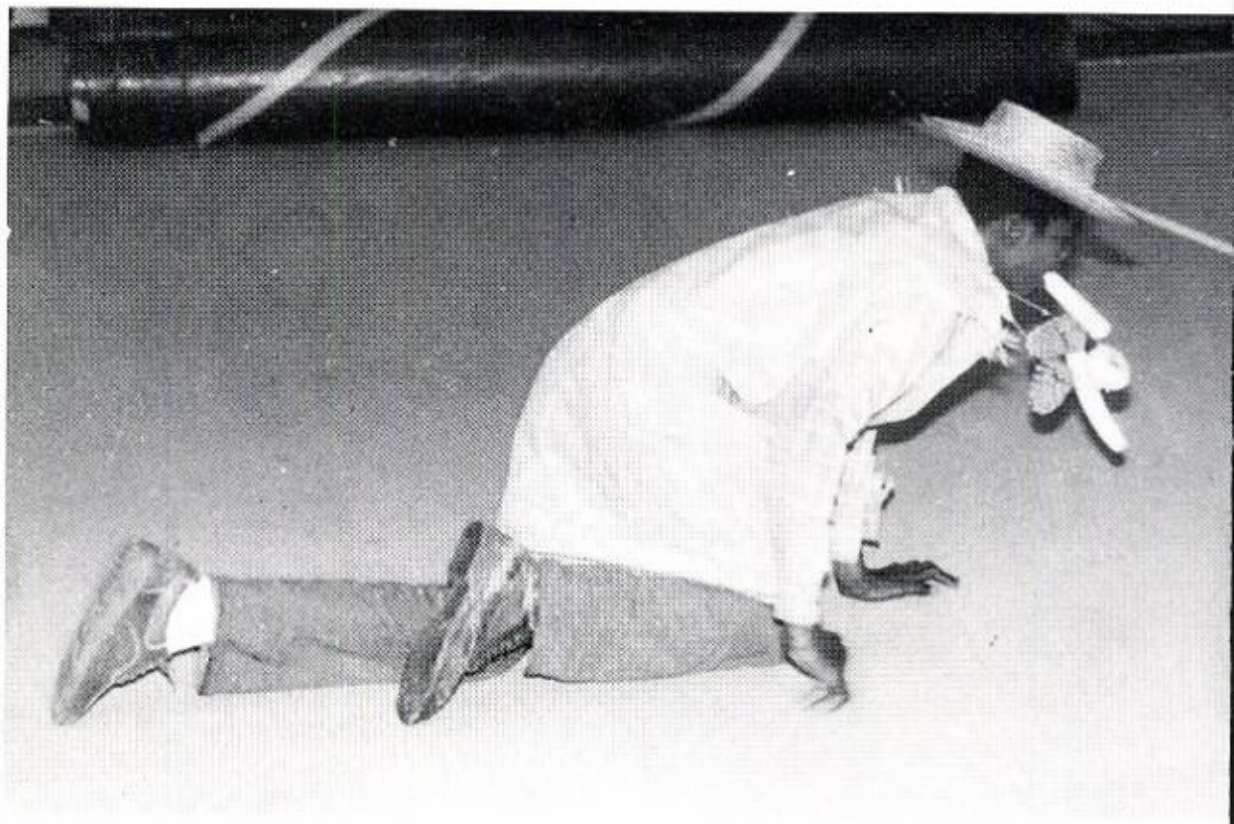

4.

5.

6.

Farmers of Tomorrow

1

2

3

4

5

6

"Never before have so few fed so many for so little — The American Farmer." Under the supervision of Mr. Gene Stokes and Mr. Ernest Washington, the Madison County High Chapter Future Farmers of America worked hard to ensure that they would indeed be Farmers of Tomorrow. On October 2, the FFA traveled to O'Lena State Park to participate in the Forestry Field Day. Their next event, Sub District Competition, was held in Mayo where they placed 1st in Tractor Driving and 2nd in Parliamentary Procedure. On June 16, they placed third in Tractor Driving at the Regional Contest in Wakulla. Their next excursion was to Ocala to enter the State Land Judging where they came home winless, but with much gained experience.

Left Page 1. Blake Cantey, President, representing the Madison County High FFA Chapter. 2. Todd Gordon receiving the 1st place award in Tractor Driving. 3. **1st Row L to R:** Sammy Thompkins, Tony Read, Elijah Davis, **2nd Row:** Ray Thomas, Blake Cantey, and Jeff Fletcher are the proud 2nd place winners in the District Parliamentary Procedure Competition. 4. Initiation can be rough, can't it, Mike? 5. Elizabeth Fourakres, Miss FFA, rides in the parade with her escort, Dean Buchanan. 6. FFA boys planting corn. **Right Page** 1. **1st Row L to R:** Mr. Washington, Eddie Bell, John Pulliam, Jeff Fletcher, John Barry, Dean Buchanan, Elizabeth Fourakres, Bill Lamb, Blake Cantey, Tom Kisamore, Elijah Davis, Phil Howell. **2nd Row:** Julian Penny, Scott Webb, DeWayne O'Quinn, Fred Wilson, Michael McIntosh, Carl Dopson, James Monlyn, Daniel Choice, Scott Moore, Darryl Britt. **3rd Row:** Ray Thomas, Gary Spears, Mike Brown, Joseph Collins, Ellis Barnes, Sammy Thompkins, Ezell Stephens, Eugene Thomas, James Hampton. **4th Row:** Gary Brown, Timmy Keeling, Dean Tuten, Eric Dorman, Larry Wiggins, Vincent Young, Mike Galm, Todd Gordon, Gregory Pride, Mike Fox. **5th Row:** Derek Carver, Robert Morse, Timmy McNutt, Donnie Reagan, Tony Read, Chris Miller, Ken Suber, Johnny Sullivan, Jamie Scarboro, Link Dorman. 2. The FFA shows their interest in school activities by participating in the Christmas Carnival. 3. Todd is showing his skills in tractor driving at the Regional Contest. 4. Mr. Washington demonstrating tractor driving at the Regional Contest. 5. Blake Cantey looks worn out from Sub District in Mayo. 6. Joey Robinson and Tim Keeling were participants at Sub District.

1.

2.

3.

4.

5.

8.

6.

7.

1.

2.

3.

4.

5.

6.

Student Council Gets Things Done

Starting the year off right, Student Council members served "Welcoming Refreshments" to the teachers on their first day back to school. In October they attended the District Workshop in Crestview; they also planned all the Homecoming activities such as: the parade, dance, Coronation, Voting, etc. In December, they sponsored the "Can Good" drive to make baskets for needy families at Christmas. They traveled to their District Meeting in Tallahassee in January followed by their District Convention in Pensacola in March. Student Council Elections were held in April, and members ended the year by attending State Convention in Orlando in May.

Left Page: 1. **1st Row L to R:** Robin Diekman, Bronka Vick, Grace Burgess, Blanche Hobbs, Lynn Scott, Brenda Washington. **2nd Row:** Nita Hawkins, Lora Cooks, Darryl Branch, Alfred Hart, Marilynn Smith, Vickie Donaldson, Montollis Epps, Mrs. Carolyn Ray, advisor. **3rd Row:** Eileen Williams, Reffeletta Davis, Barbara Daniels, Eddie Valentine, Jodie Read, Karen Johnson, Teresa Harville, Kim Watson, Shelia Joseph, Beverly Snedeker, Micheala Vick, Lanta Evans, Susan Stilwell, Paula McGee, Betsy Quick, and Eileen Biernacki. 2. Beverly Snedeker, Miss Student Council, smiles proudly at the crowd. 3. Jody Read and Lynn Scott are exhausted after a long tiring day at their District Meeting. 4. Tracy Davis and Darryl Branch work at the concession stand during a basketball game. 5. They seem real interested in these committee notes. 6. Marilynn — Is it that bad? 7. Brenda Washington loading camera. 8. Eileen Biernacki working in concession stand. **Right Page** 1. Everyone paying close attention in a meeting. 2. Ready to load the bus and be on the way to a District meeting. 3. Some friendly words between the rivals for Student Council offices. 4. Mrs. Ray — was it THAT funny?? 5. They love to pose for pictures. 6. Everyone's excited on the way to the first District workshop of the year.

WE ARE

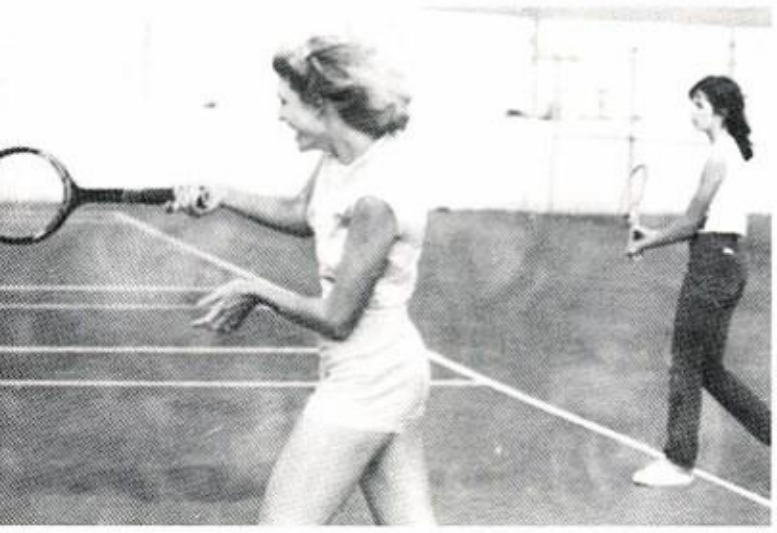

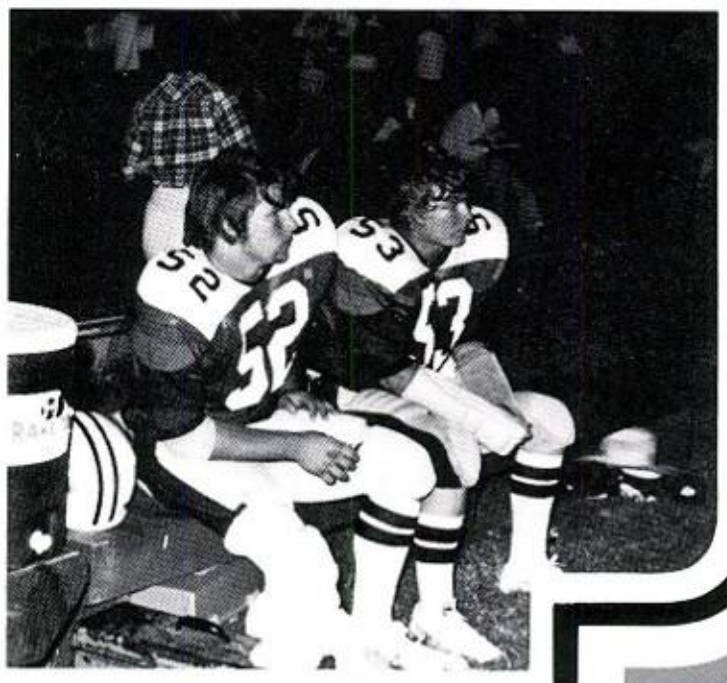

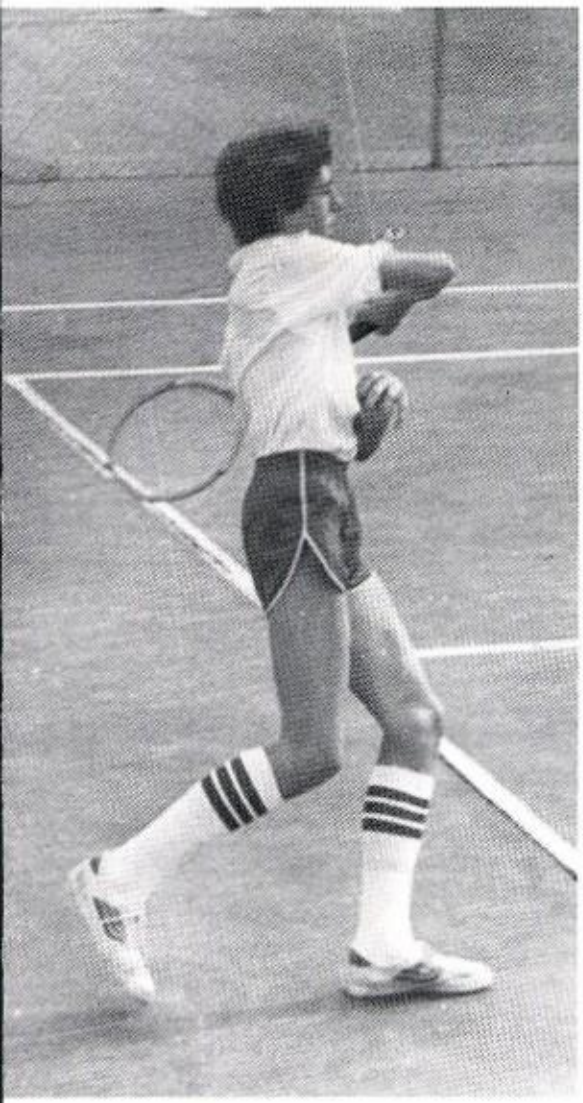

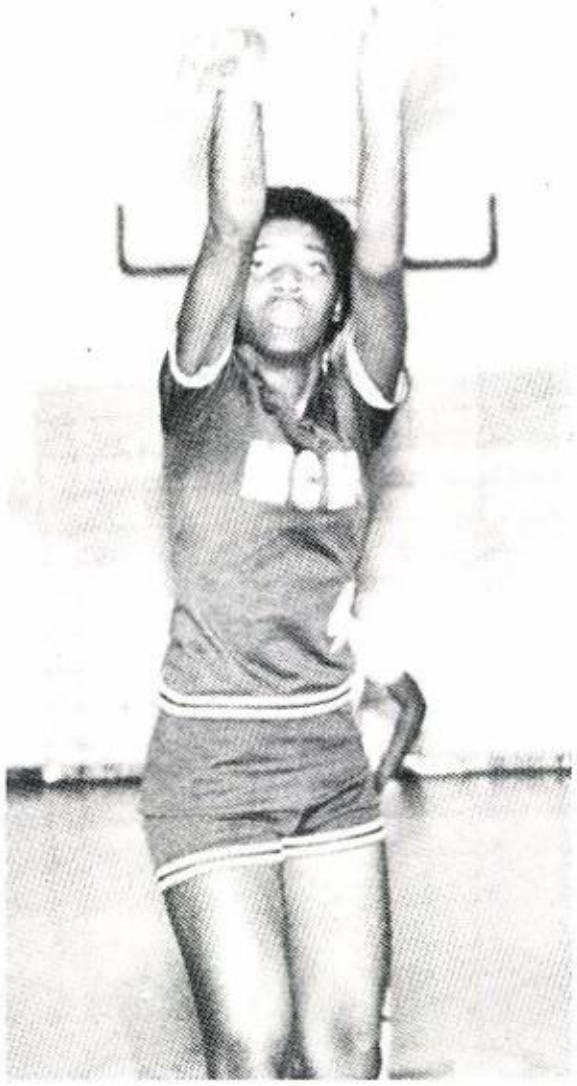

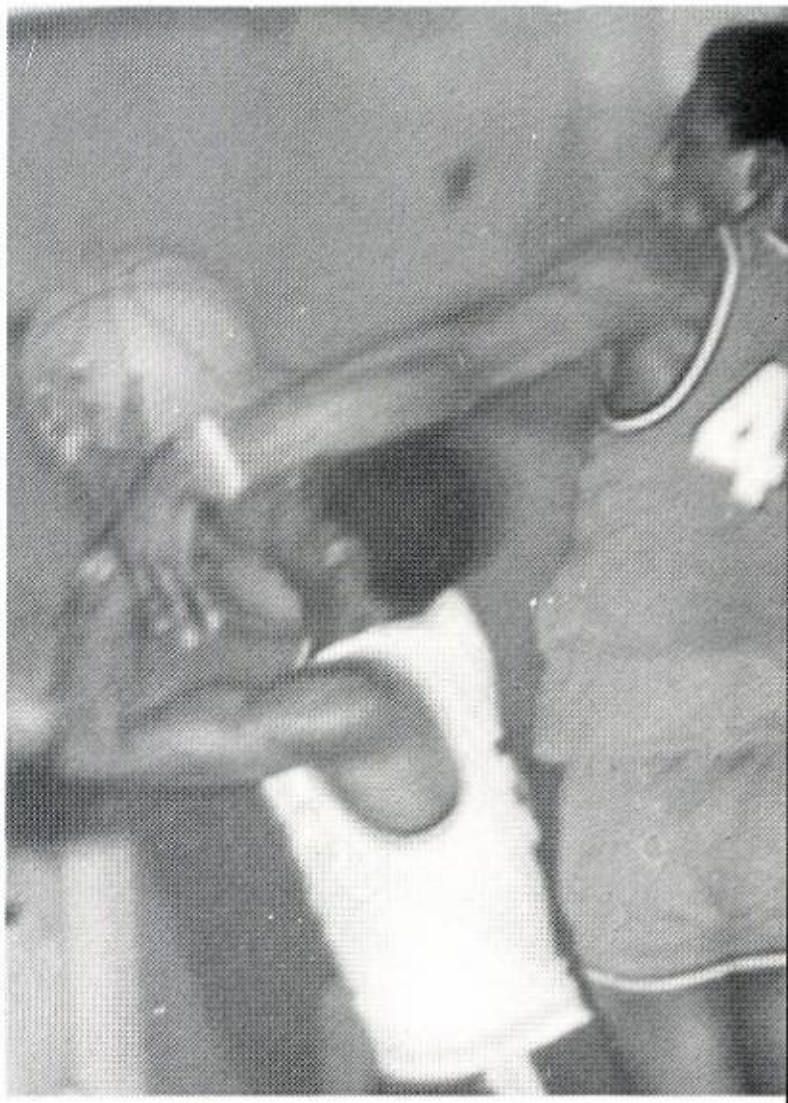

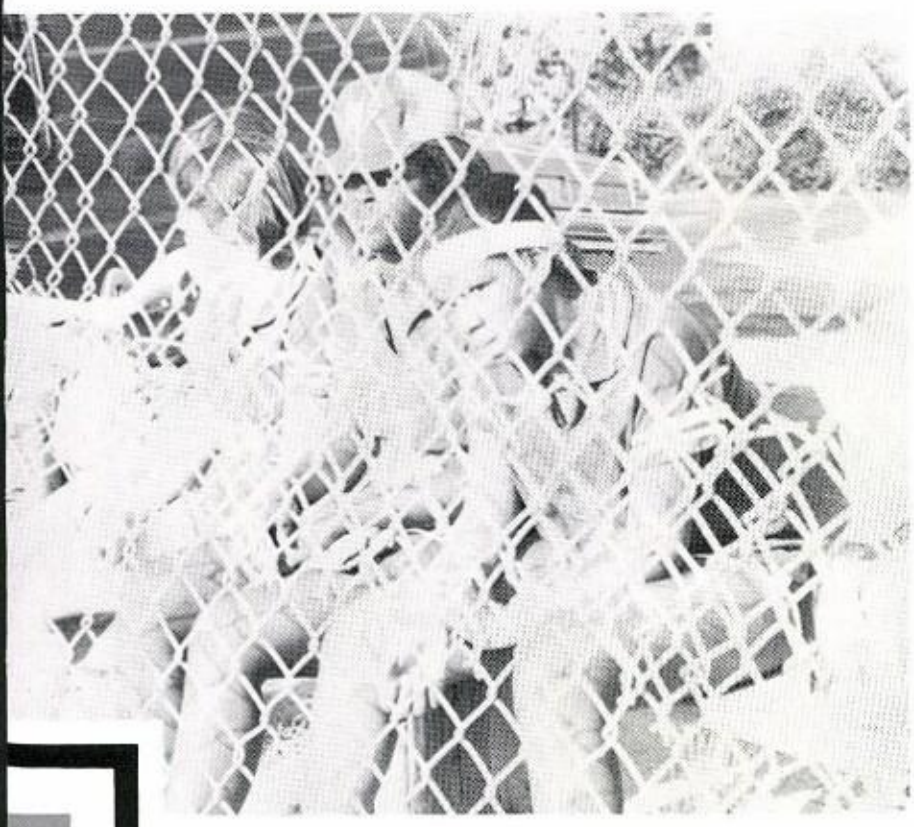

SPORTS

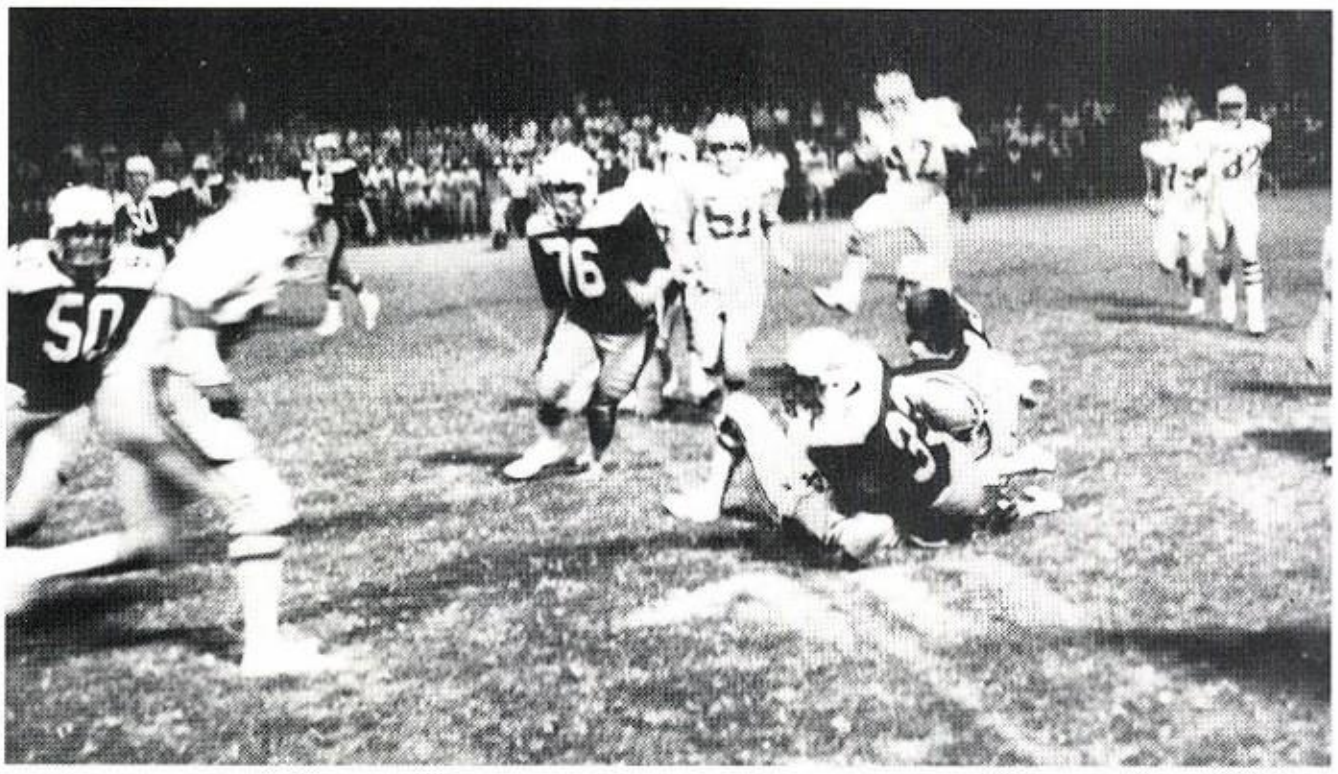

1.

2.

3.

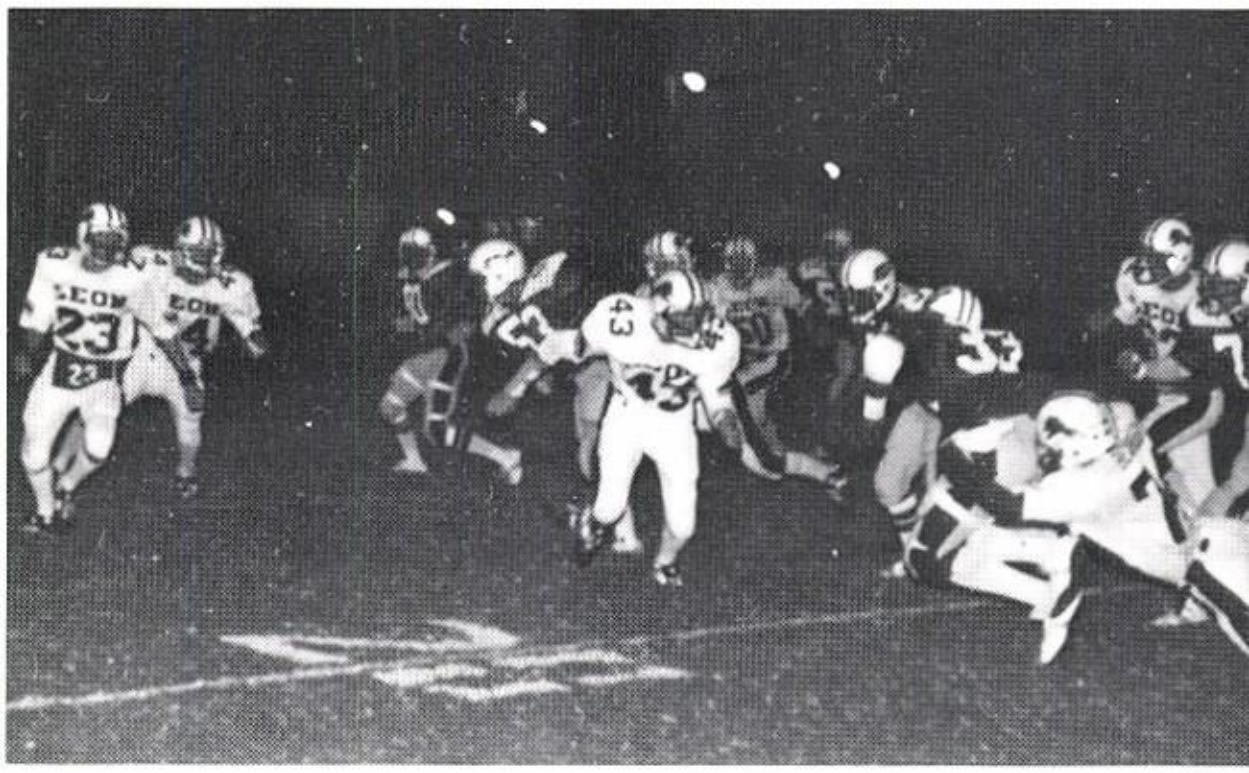

4.

5.

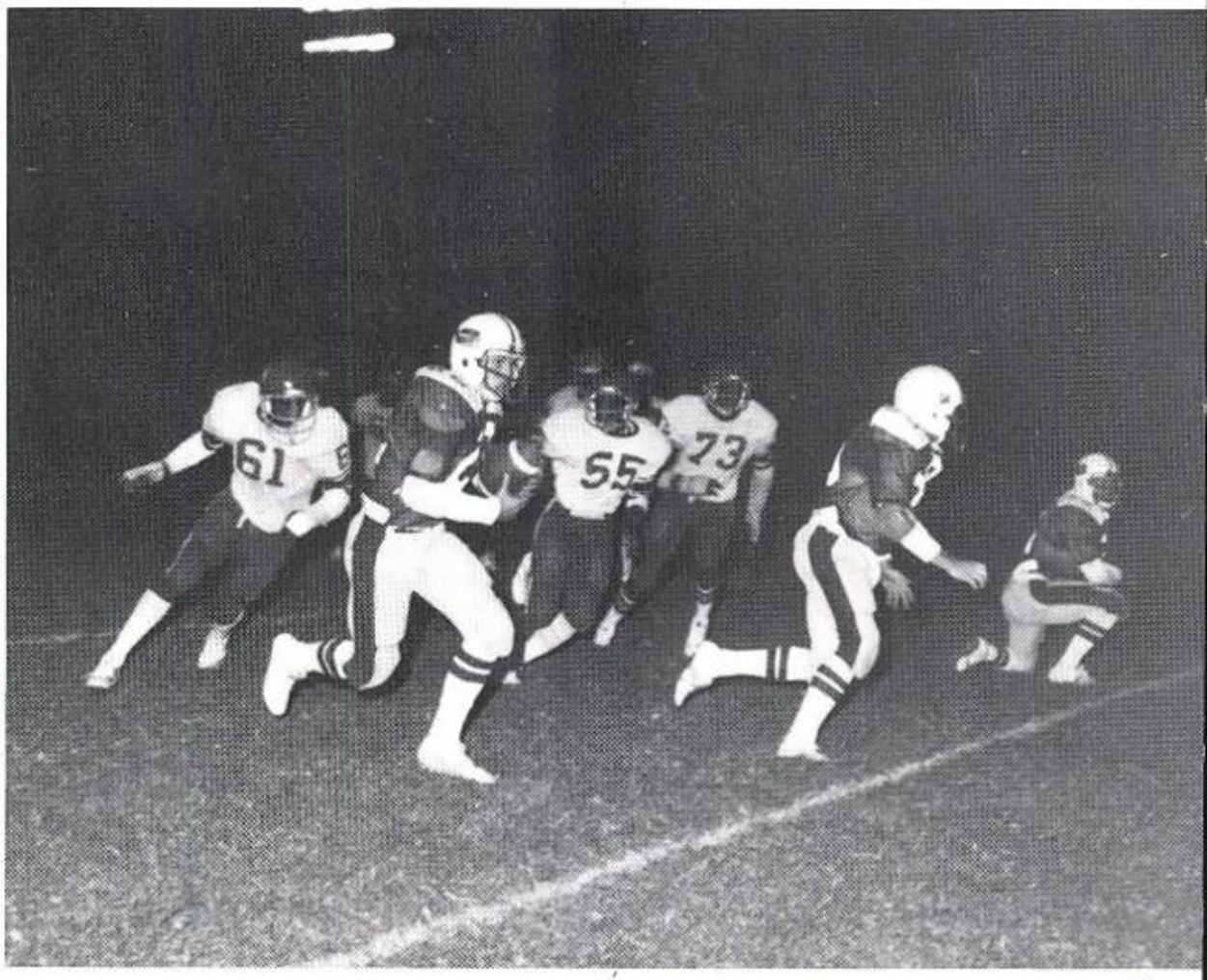

6.

1.

2.

3.

4.

Varsity Breaks Even

Was it a winning season? It certainly wasn't a losing season. The Cowboys finished 5-5 with some very close games in the loss column.

In the Oct. 20 game with #1 ranked Leon, the Cowboys managed to hold Leon to 13 points. The Lions were leading 13-0 at the half, but in the 3rd quarter the Cowboys came back to close the gap to 13-7.

There was also a close game in the win column. The Blountstown game proved that the Cowboys could come from behind. With only 40 seconds remaining in the game, Willie Williams kicked a 37-yard field goal that gave MCHS a 30-28 victory against Blountstown. At the half, the Tigers were leading 20-0, but the Cowboys retaliated in the 3rd quarter with 21 points.

The 5-5 record says break even, but the Cowboys are winners!

Left Page 1. Donnie Bailey and Bill Brothers prepare to block as Willie Williams is tackled by the Lincoln defense. 2. Coach Yanossy talks with quarterback Wendell Register about game plays. 3. Wendell Dixon almost scored against Taylor. 4. Willie Williams is tackled at the 20-yard line by Leon. 5. Harry Vickers tackles Quincy as Manor Joseph and Clifford Brown assist. 6. Rocky Kinsey runs the ball against Shanks. **Right Page** 1. Clifford Brown in the clinch of Shanks #83. 2. Cowboys breaking out ready for Shanks. 3. Rocky Kinsey has a double dose of Taylor trouble. 4. Manor Joseph and Jimmy Givens are congratulated by Coach Turner on their defense.

The Cowboys Spur On

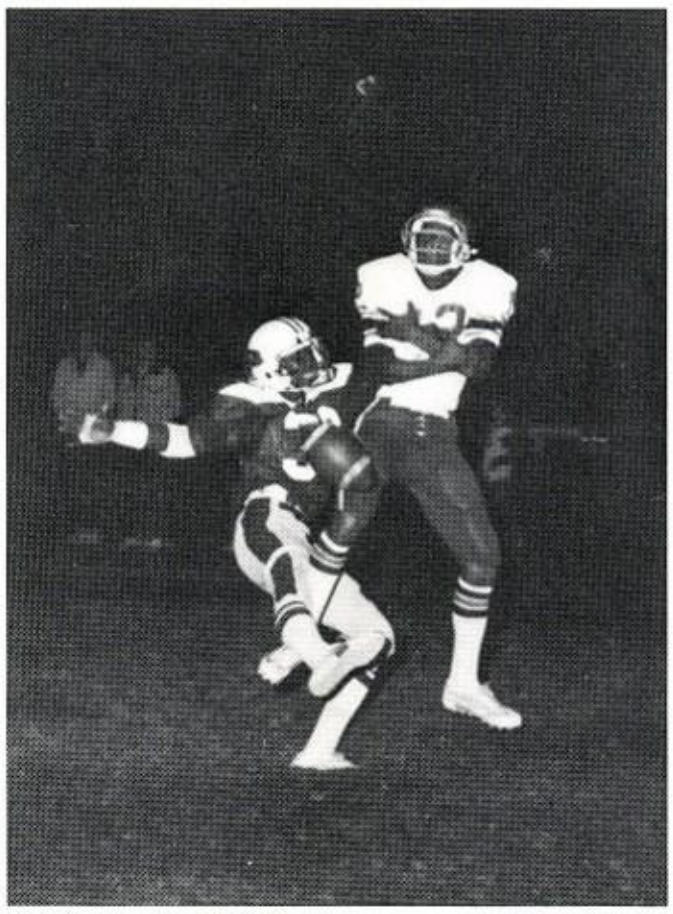

1.

2.

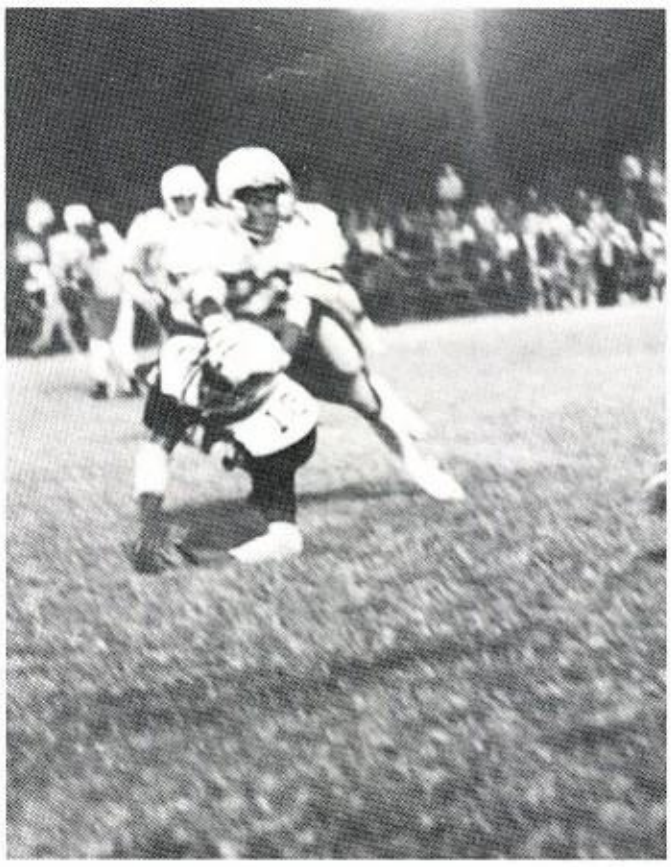

3.

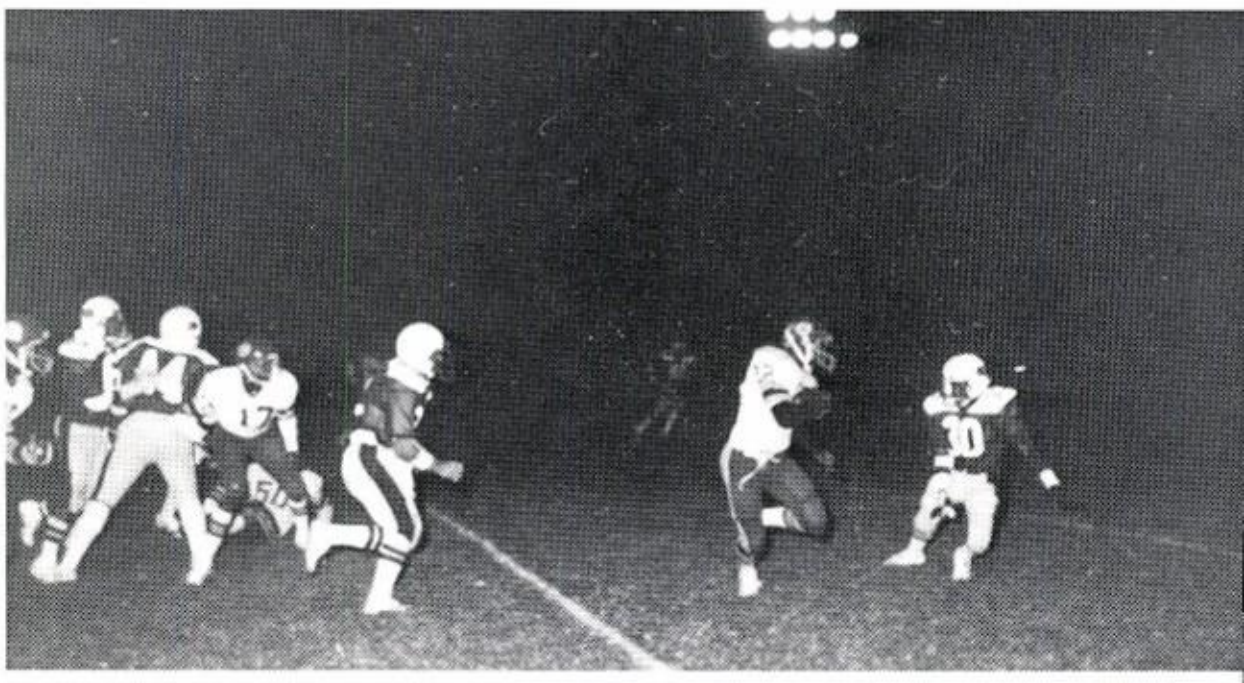

4.

5.

6.

1.

2.

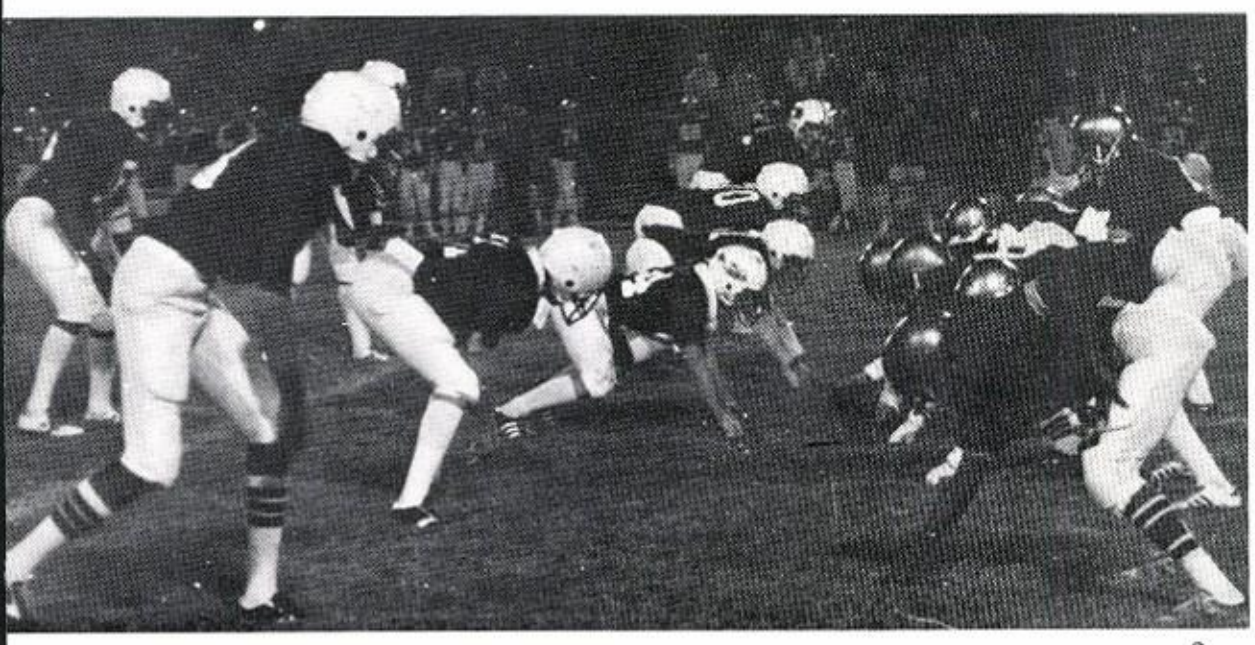

3.

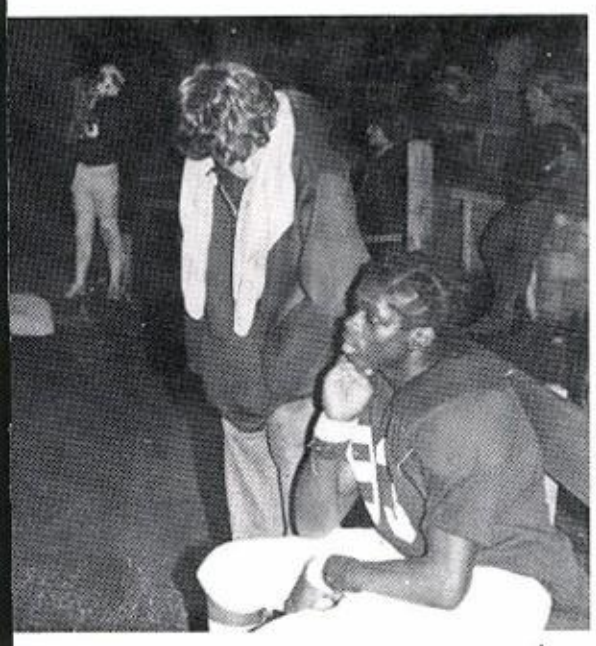

4.

5.

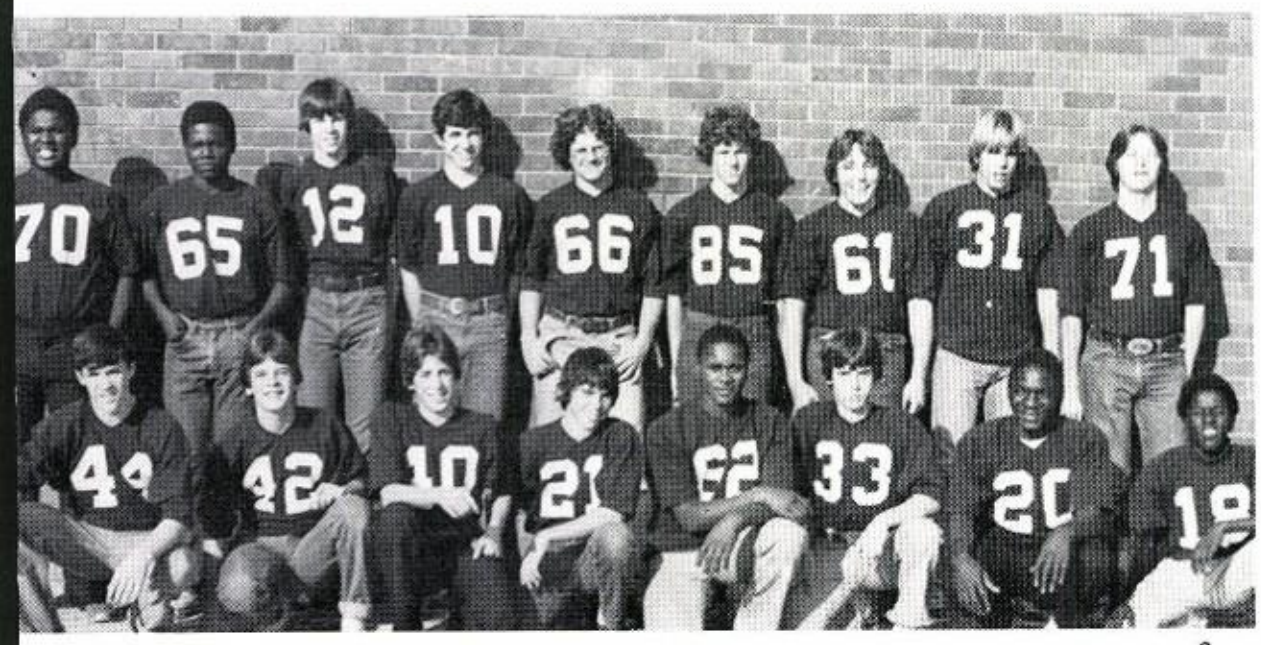

6.

Inexperience Slows Jayvees

Third-game fans eagerly cheered Roosevelt Humphrey and Lawrence Haynes as they ran for Cowboy touchdowns, and the inexperienced Jayvees picked up a 14-0 victory over the Monticello Tigers.

Encouraged by their most avid supporters, Coaches Wiggins and Parker, the baby Cowboys gained valuable experience in seven hard-fought games.

Determination and ability were there, but through fumbles, interceptions, and errors, the baby Cowboys' victories were limited to two, both of which were against Monticello.

Left Page 1. Terry McDaniel blocks a pass in the end zone. 2. Seniors L to R: Ricky Jonas, Willie Williams, Harry Vickers, Manor Joseph, Doug Banks, Jeff Diekman, David Jonas, Donnie Bailey, Rocky Kinsey, Clifford Brown, Wendell Register, Allen Welch, and head coach Frank Yanossy. 3 #22 of Rickards prevents Ricky Lee from making the completion. 4. Shanks #22 may have escaped some Cowboys, but Terry McDaniel is ready and waiting. 5. **Kneeling L to R:** Jim Stewart, John Grant, Allen Welch, Donald Hobbs, Marco Pursley, Jerry Haynes, Jody Read. **2nd Row:** Bill Brothers, Doug Banks, Rocky Kinsey, Jeff Diekman, Mike Brown, Mike Browning, Jimmy Givens, Anthony Kelly. **3rd Row:** Wendell Register, Rusty Smith,Donnie Bailey, Todd Garner, Adam Cruce, Tom Bailey, Willie Williams, Clifford Brown, Manor Joseph, David Jonas, John Brown, Harry Vickers, Ricky Jonas. 6. Harry Vickers to the rescue! **Right Page** 1. Chris Miller prepares to hike the ball in the game against Perry. 2. Sherwood Brown, Tony Read, Chris Miller, and Fred Wilson watch the game from the sideline. 3. Baby Cowboys on the starting line against Live Oak. 4. Troy was out for the night, but Roosevelt is just taking a break. 6. Coaches Wiggins and Parker watch intently. 6. **Kneeling L to R:** Rusty Stevens, John Maxwell, Tony Read, Keith Howell, Douglas Johnson, Chris Miller, Joe Haynes, Andy Davis. **Standing L to R:** Frankie Robinson, Thomas Townsend, John Paul Maultsby, John Grant, Howard Pickles, Troy Mendheim. Tim Fox, Robert Shaffer, Ricky Bass.

1.

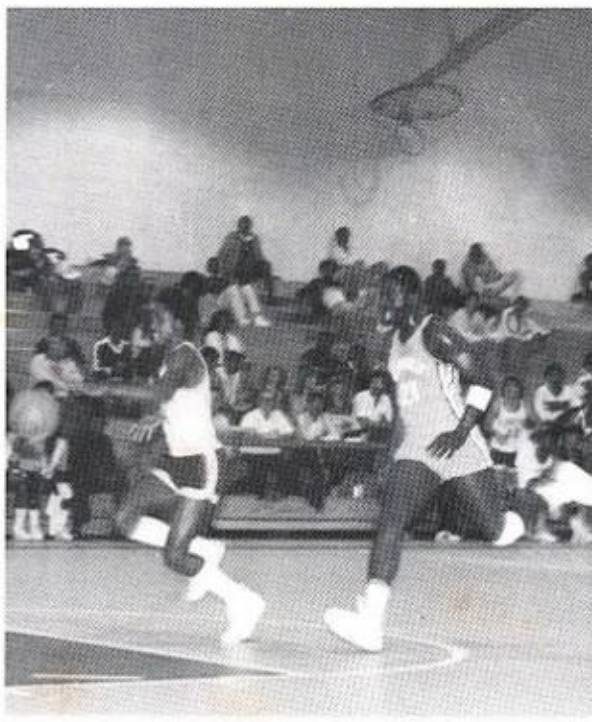

2.

3.

4.

5.

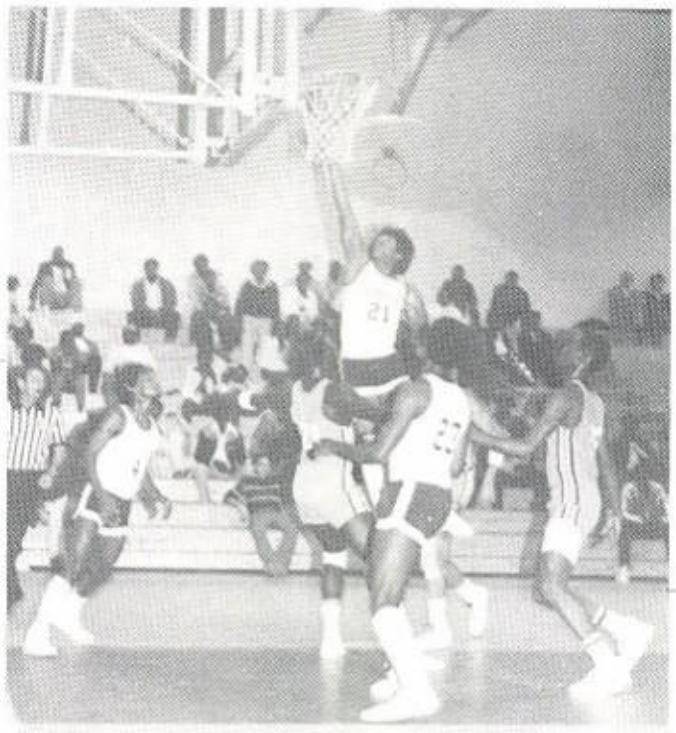

6.

1.

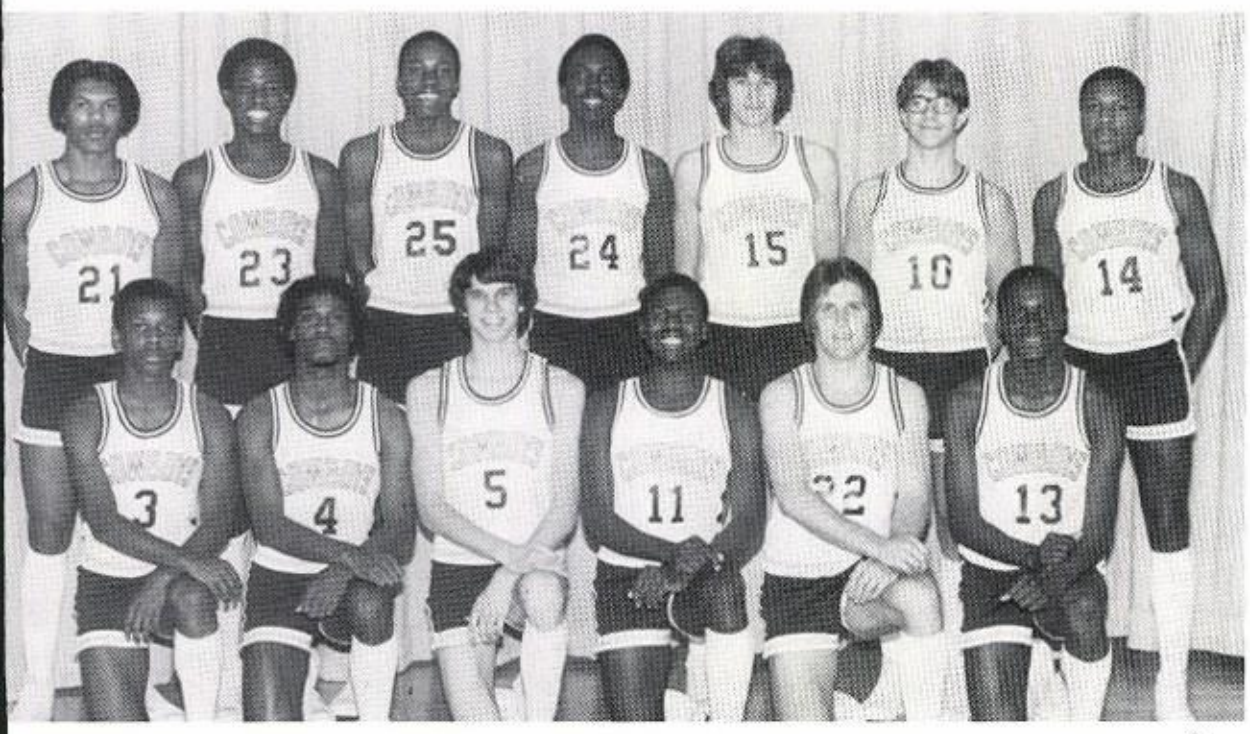

2.

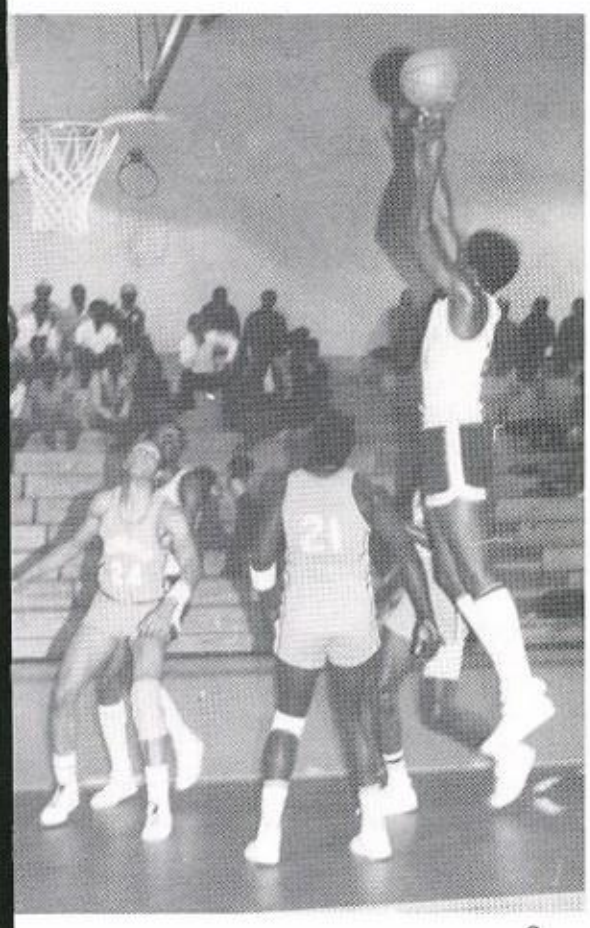

3.

4.

Varsity Has Tough Schedule

Coached by Wiley Selman, the varsity boys experienced basketball competition on the 3A and 4A school level. To be the best, you've got to play the best, and they did. Tough competitors included Marianna, Brooks Co., Rickards, Ribault, Suwannee Co., and Quincy Shanks, all of whom have been in the top 10 rankings in the state. Playing tough teams like these, their record is certainly no indication of the team's great playing ability.

Left Page 1. John Powell passes the ball in to Fredrick Jackson. 2. Ricky Lee fast breaks against Ribault. 3. Rocky Kinsey fires it up from the free throw line. 4. Coach Selman talks to players during a time out. 5. Medgar James goes for two against Hamilton Co. 6. Reaching the goal is no problem for LaPadre Hampton even with Ribault in the way. **Right Page** 1. That Cowboy defense! 2. **Kneeling L to R:** John Powell, Ricky Lee, Nevada Mills, Eddie Blackshear, Rocky Kinsey, Daniel Choice. **Standing L to R:** LaPadre Hampton, Michael Joseph, Fredrick Jackson, Alonzo Wilkerson, Mac Leggett, Mitch Kuhl, Wendell Dixon. 3. Alonzo Wilkerson shoots for two against Ribault. 4. Add two more points for the Cowboys.

1.

2.

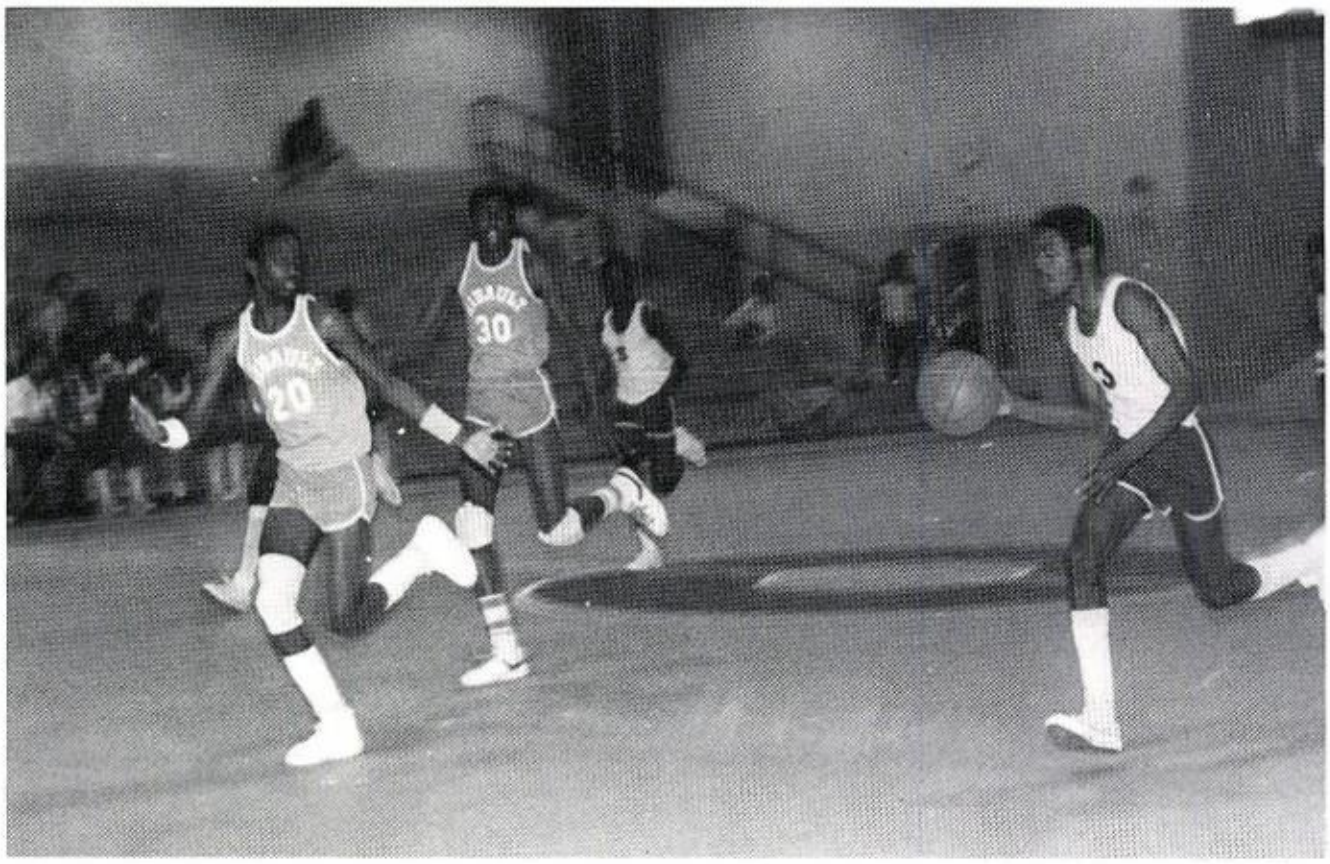

3.

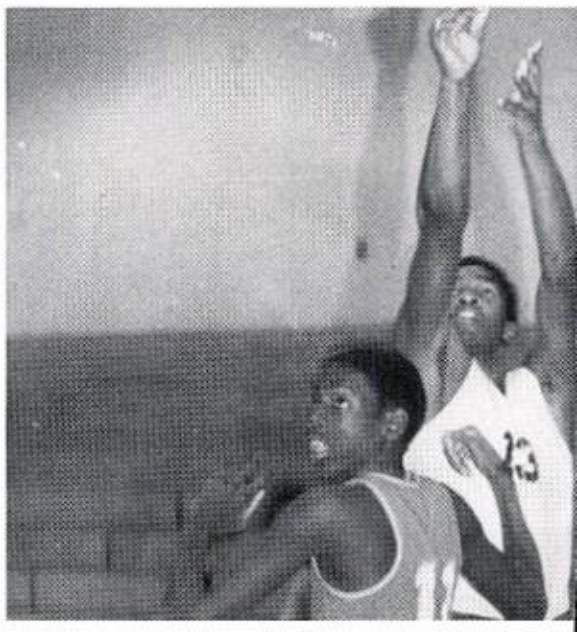

4.

5.

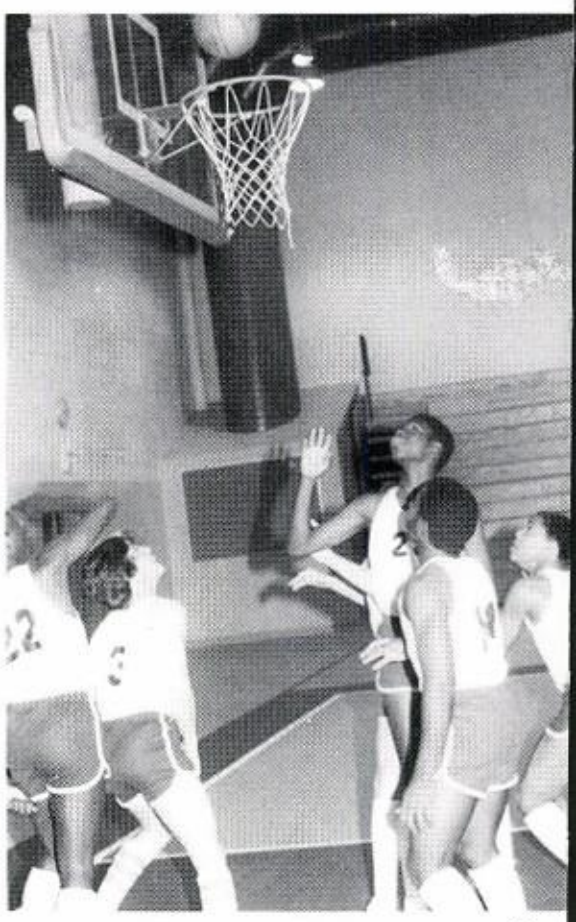

6.

1.

2.

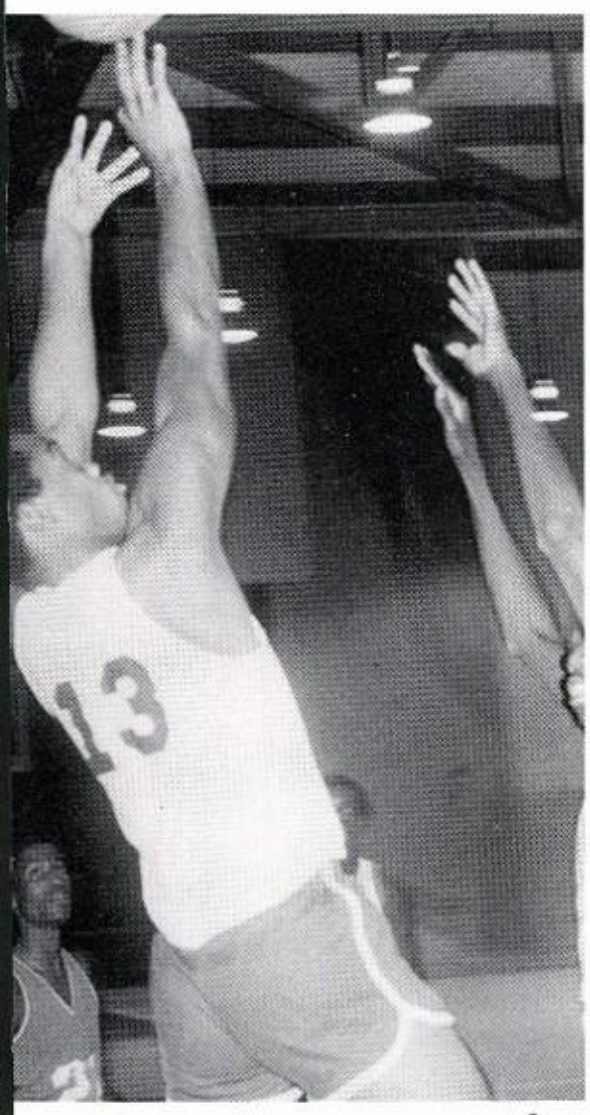

3.

4.

It Takes Teamwork

The jayvee basketball team, coached by Bill Yanossy, got off to a slow start. Problems they had to overcome included the starting of the season only a few days after football season and having only two players that played jayvee basketball last year. The rest of the team members were inexperienced. As for their ability, Coach Yanossy remarked, "They have the ability to win and the will to win, but the team concept is not being used to the fullest." The season ended well and Coach Yanossy looks forward to an even better one next year.

The 9th grade team played a separate schedule which allowed more players a chance to get experience. Coach Miller stated, "Even though they were out-manned by most other teams, they played well, played as a team, and, most of all, enjoyed playing."

Left Page 1. **Kneeling L to R:** Ernie Johnson, Willie Wiggins, Derek West, Kip Yulee, Alfred Hart, Mgr. Frankie Turner. **Standing L to R:** Medgar Cooks, Roosevelt Humphrey, Daron Johnson, Eugene Washington, Coach Bill Yanossy, Mgr. Joseph Collins. 2. Ernie Johnson isn't afraid to shoot against Leon defense. 3. Alfred Hart on the fast break against Ribault. 4. Daron Johnson has #11 of Leon in a daze. 5. Coach Yanossy gives players instructions during a time-out. 6. 9th grade team at practice. **Right Page** 1. 9th grade team members L to R: Winfred Barfield, Chris Miller, Michael Peacock, Harold Washington, Tony Read, Marvin Peacock, John Lee Peterson. 2. Derek West manages to penetrate Ribault's defense. 3. Daron Johnson has few problems against this defense. 4. 9th grade show their jumping ability.

1.

2.

3.

4.

5.

6.

Season Ends Well

The varsity girls had a hard time getting their act together. Team unity was lacking, but with lots of hard work, they finally got it together. The team was composed of a lot of young players who got a lot of experience. Losing only three graduating seniors, Coach Christmas has great expectations for a well-experienced team next year.

1.

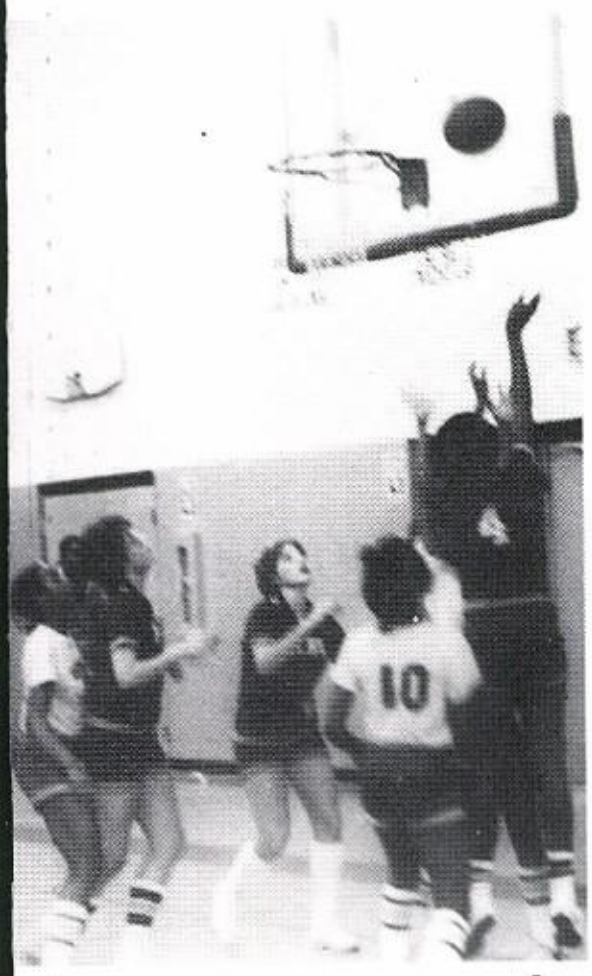

2.

3.

4.

Left Page 1. Gloria Williams lays it up for two more. 2. Deverta Evans jumps over #31 of Rickards at the tip-off. 3. Robin Braswell shoots her jumpshot. 4. Sharon Brooks has a jump ball with #21 of Lincoln. 5. Coach Christmas briefs players during a time-out. 6. Man-to-Man. **Right Page** 1. **Front Row L to R:** Robin Braswell, Deverta Evans. **Second Row L to R:** Phyllis Aikens, Wanda Gallon, Tiffany McDaniel, Vickie Crim. **Third Row L to R:** Bobby Jean Drechsler, Sharon Brooks, Lanta Evans, Julie Newberry, Gloria Williams. 2. Lanta Evans rebounds and takes it back up. 3. Gloria Williams outjumps Redskins #12. 4. Robin Braswell tries hard but travels.

1.

2.

3.

4.

5.

6.

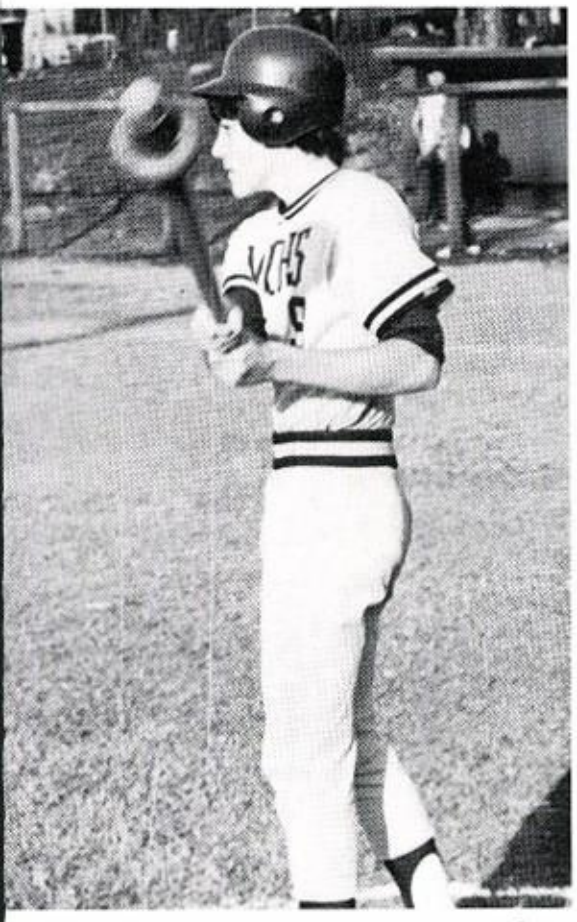

1.

2.

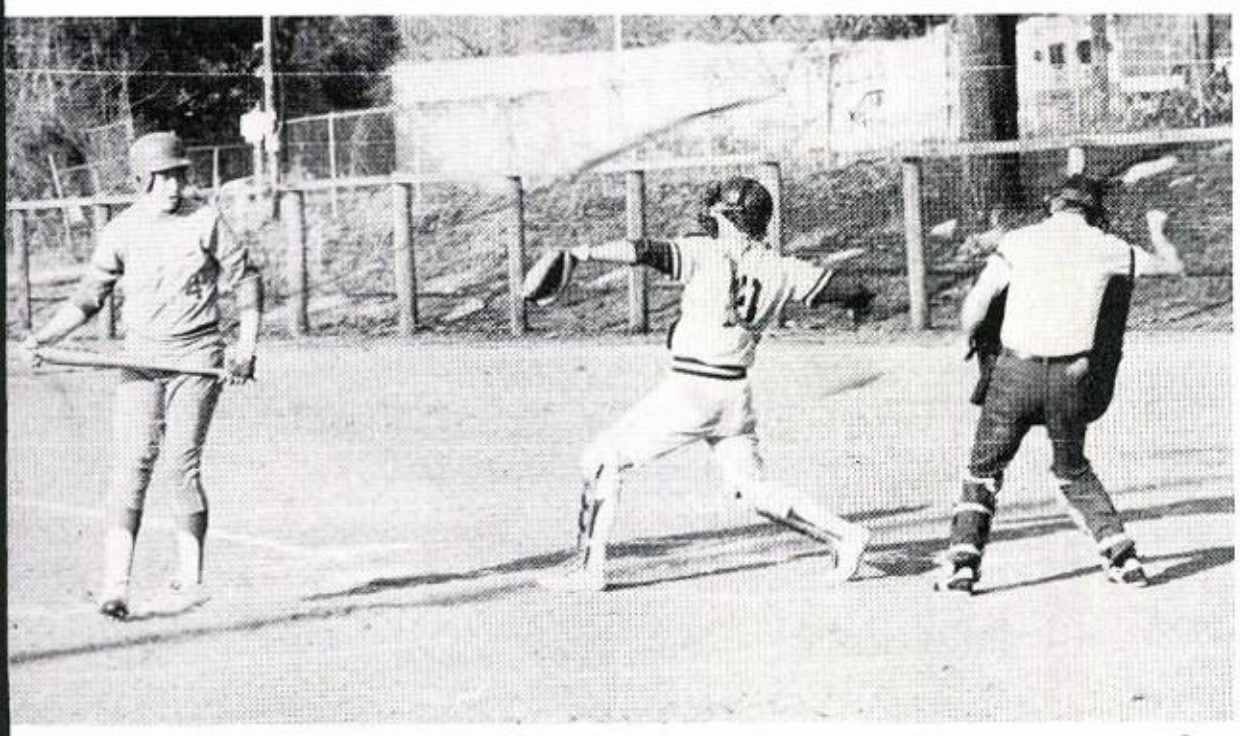

3.

4.

Good Performance Requires Practice

The boys' varsity baseball team had a season to be proud of, but it wasn't just handed to them. It took long hours of hard practice and determination to make the team a success. Practice lasted a couple of hours and was held every day that they didn't have a game. Gamewise, the pitching was good on defense and on offense, they hit well, and they scored well — a sure indication that their practice paid off.

Left Page 1. Another run for the Cowboys. 2. Ben Killingsworth gets a hit. 3. Mike Brown gets set to hit. 4. Allen Sowell and Todd Garner show their enthusiasm. 5. Cowboy player prepares to hit while Obediah Twiggs prepares to run. 6. Coach Wiggins watches patiently. **Right Page** 1. Wayne Money practices his swing while waiting to bat. 2. Bart Latner scores a run. 3. Eagle #14 strikes out and Bart throws to second base. 4. Team Members, **Front Row L to R:** Bobby Register, Larry King, Terry McDaniel, Greg Pride, Judson Williams, Ben Killingsworth, Epp Richardson. **Back Row L to R:** Coach Wiggins, Wendell Register, Bart Latner, Rusty Smith, Allen Sowell, Mike Hicks, Wayne Money, Mike Brown, Todd Garner.

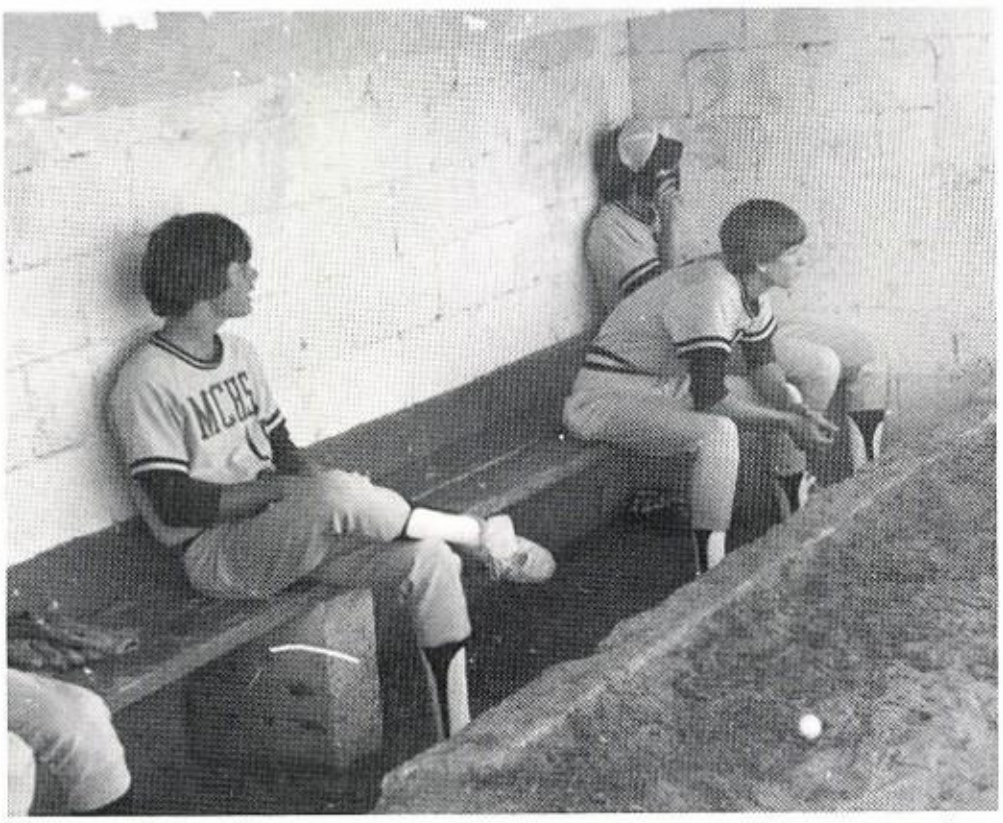

1.

2.

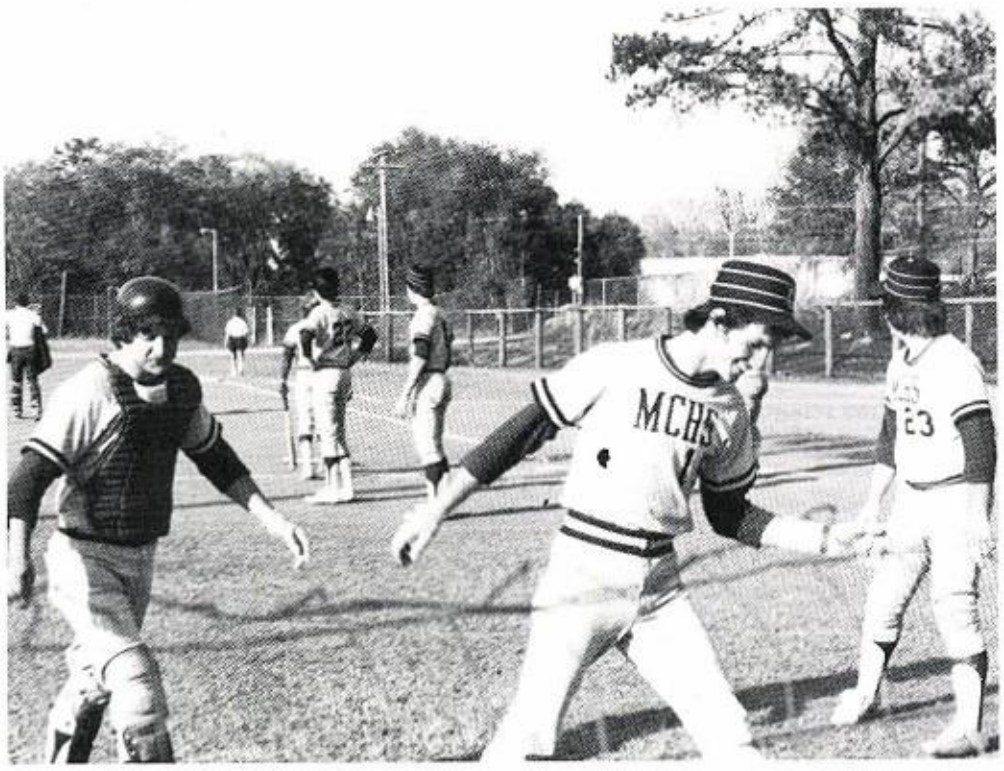

3.

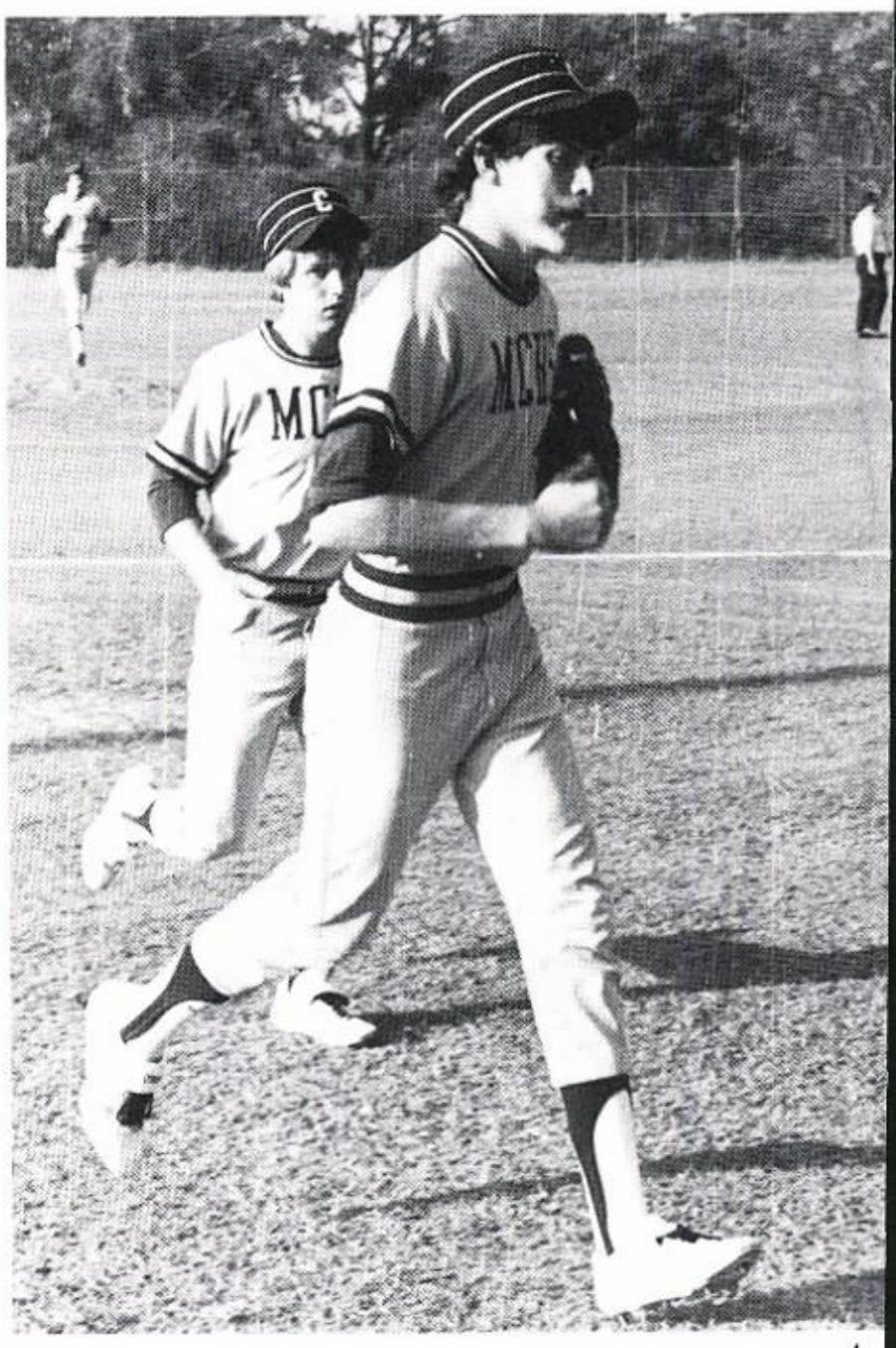

4.

5.

Hits, Steals, and Runs

Coached by Mike Reagans, the jayvee baseball team ended with a spectacular 5-4 season. The daily practices and the previous experience of the players helped in improving the team. The team was very well-balanced, made few errors, and proved that they could compete against any team they played.

1.

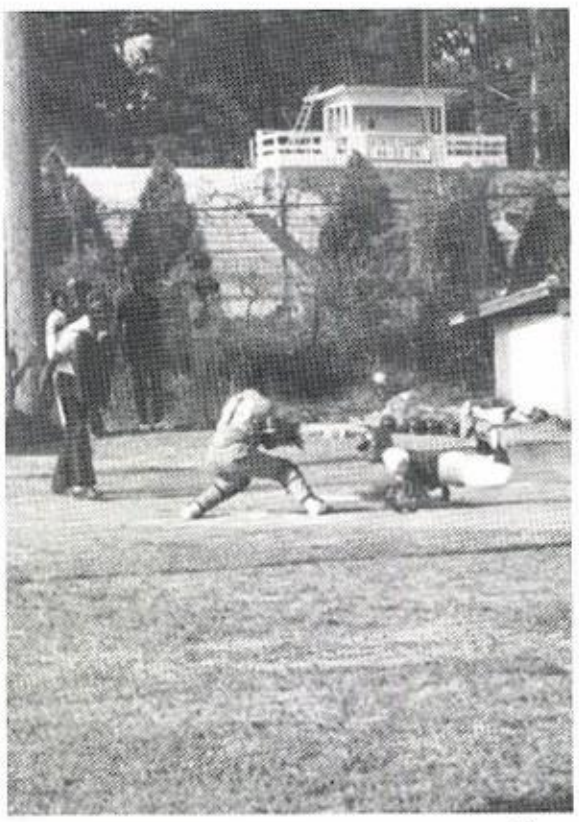

2.

3.

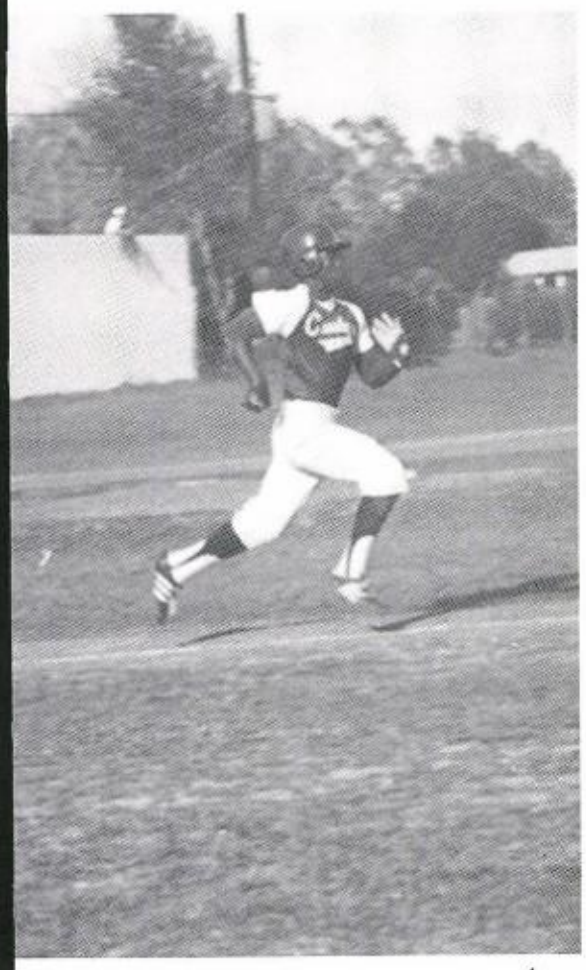

4.

5.

Left Page 1. Bud Maxwell, Bill Hart, and Stan Barrs take a break. 2. Look out, Godby! Bart Latner is about to put you out. 3. There seems to be a lot of excitement outfield. 4. Three outs already? 5. Boy, did we show them a thing or two! **Right Page** 1. Willie Gillyard lets 'em have it. 2. Terrance Hodge slides in for another Cowboy run. 3. **Front Row L to R:** Bobby Barrs, Craig Burnett, Doug Haskell, Stan Barrs, Bill Hart, Bud Maxwell. **Second Row:** Terrance Hodge, Kimothy McCloud, Robby Schaefer, Eugene Washington, Rusty Stephens, Barry Brown, Coach Mike Reagans. 4. Run, Terrance, Run! 5. Bobby Barrs slams one against Monticello.

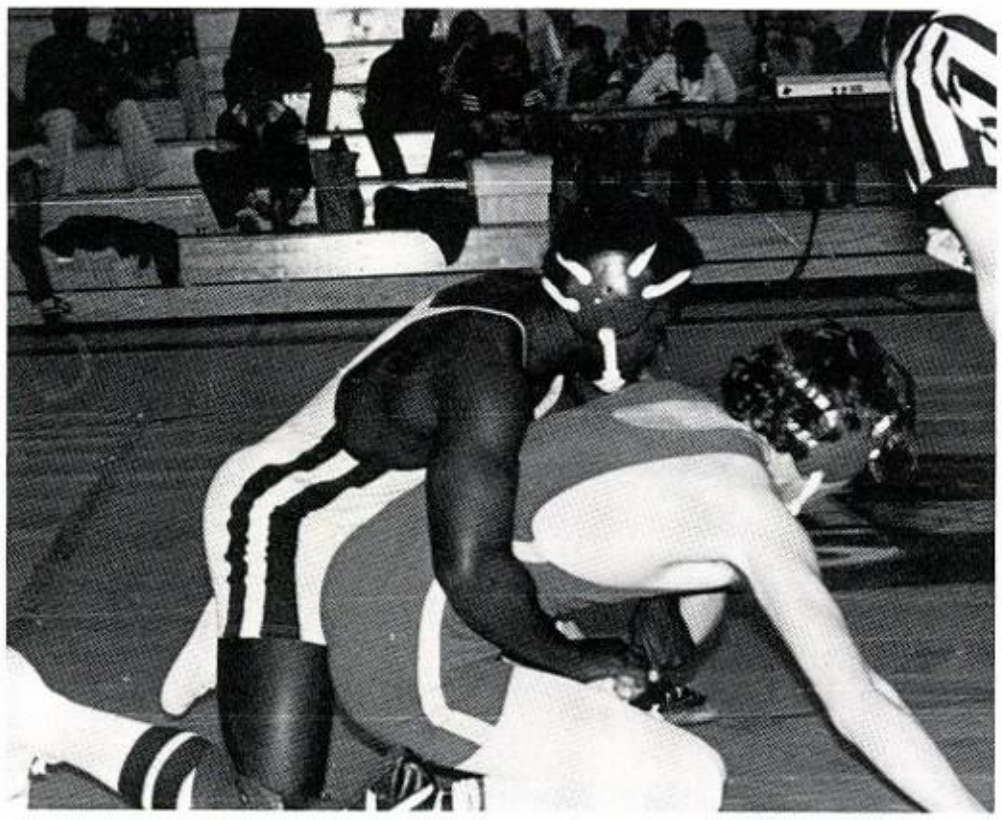

1.

2.

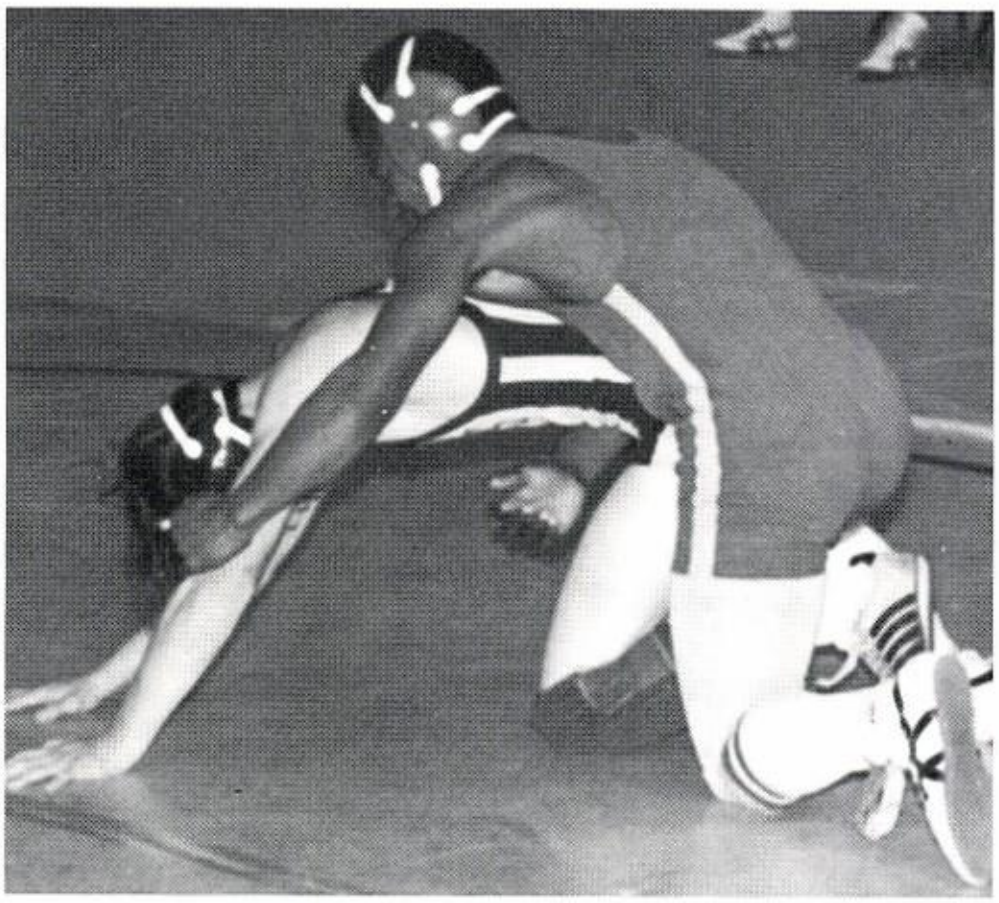

3.

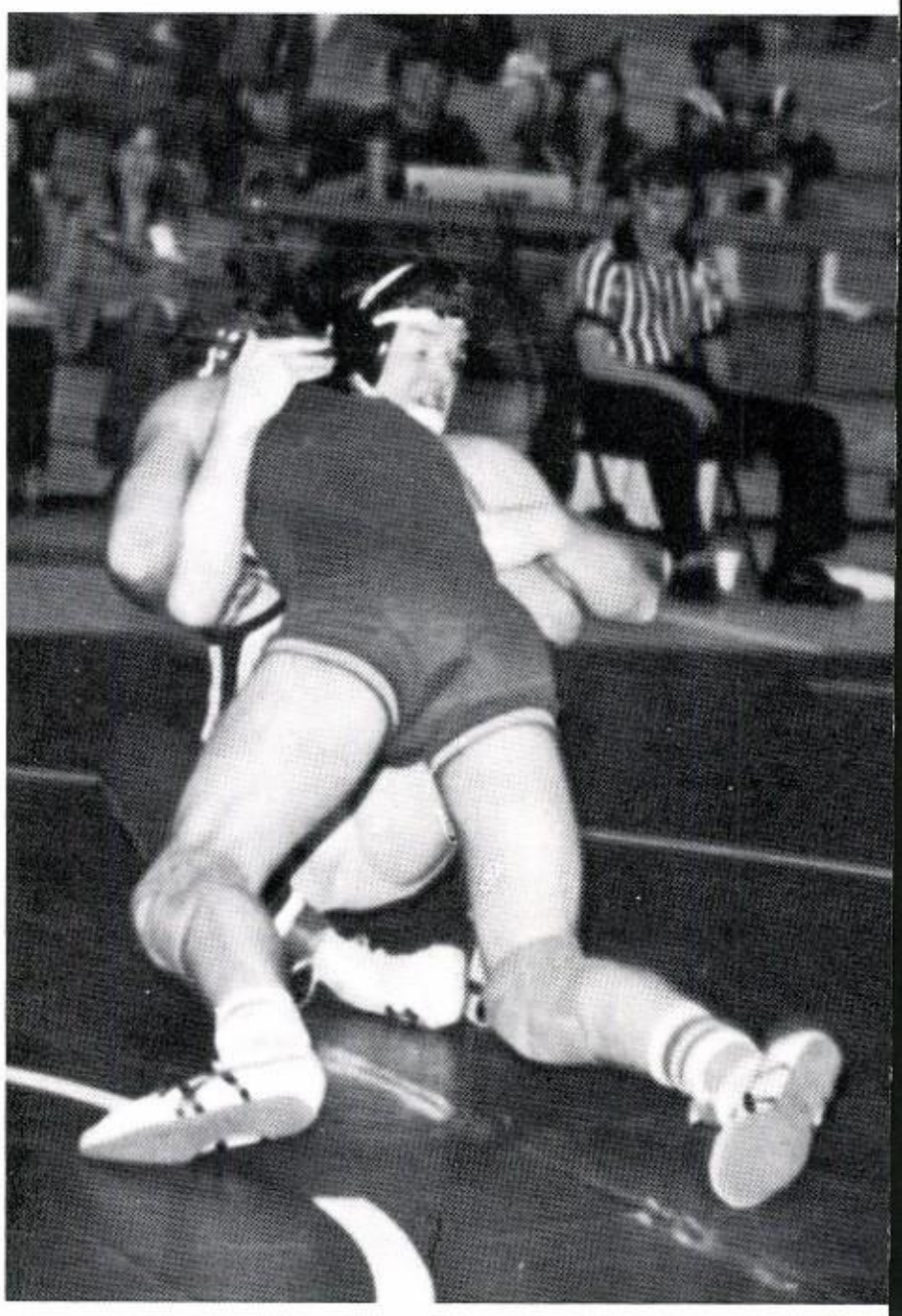

4.

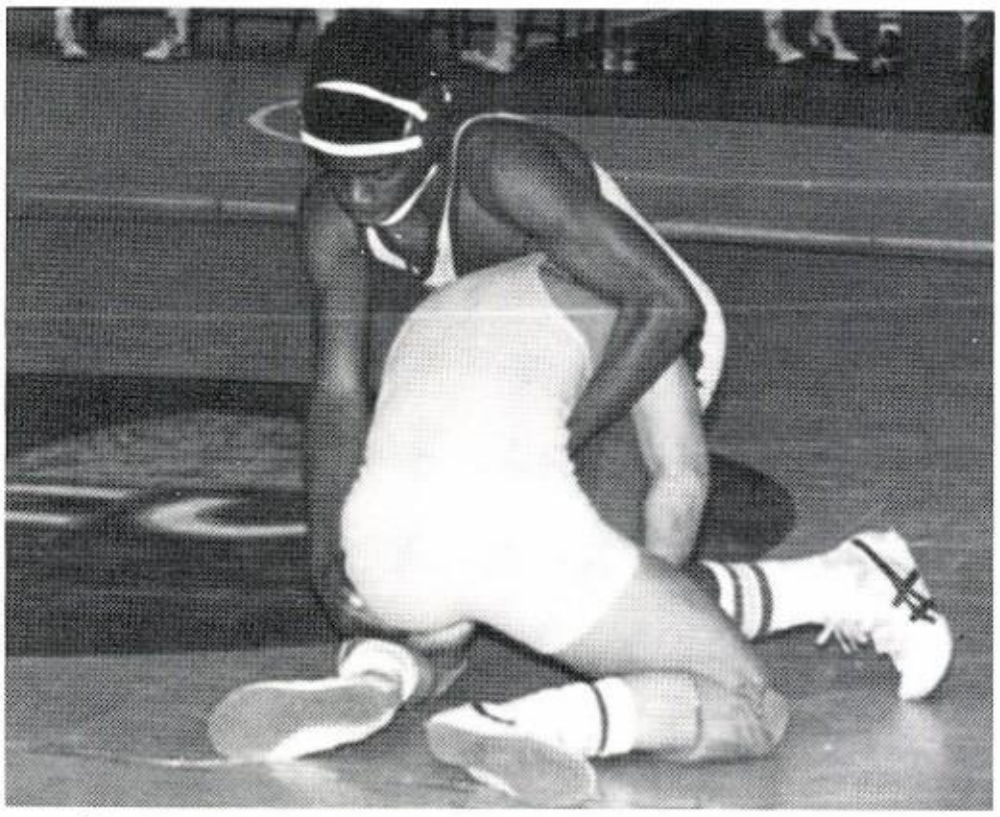

5.

Made It to State

1.

The Cowboy wrestling team, led by David Jonas, Marco Pursley, and Tom Bailey, did well despite what its record shows. The major weakness of the team was inexperience; eight of this year's starters were first year wrestlers. Only one member of the team, David Jonas, was a four-year wrestler. He managed to go to state and win three team points, which ranked the Cowboys #28 in the state of about 110 teams.

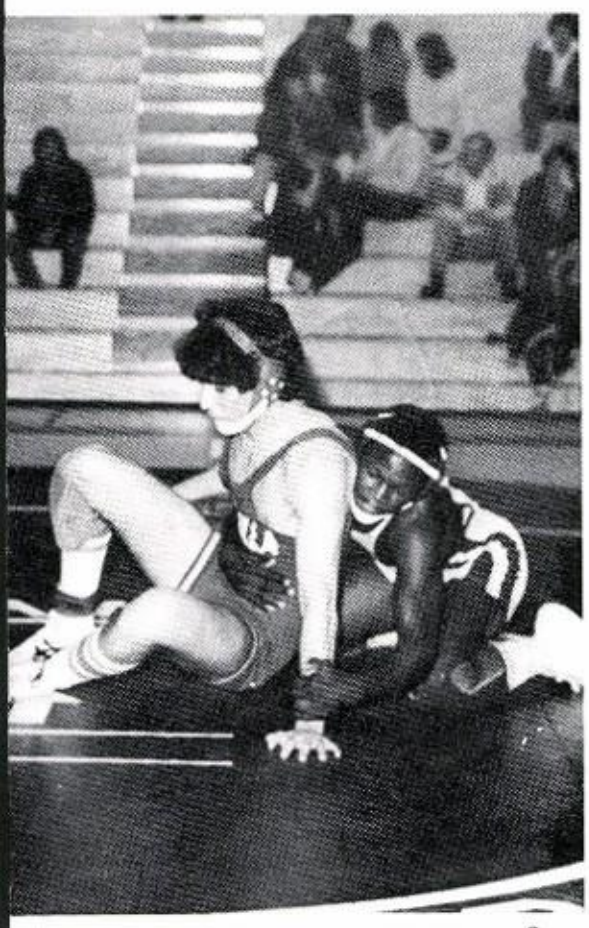

2.

3.

4.

Left Page: 1. Marco Pursley has a strong hold on his opponent. 2. David Jonas defeats his opponent, 3. James Bailey fights for an escape. 4. Oops! Bill Brothers is caught off guard. 5. Darryl Axson works for a take down. **Right Page** 1. **Front Row L to R:** Terrance Hodge, James Bailey, Anthony Davis, Roderick Curry. **Second Row L toR:** Calvin Davis, Darryl Axson, Barry Brown, David Jonas, Bill Brothers. **Third Row L to R:** Coach Barry Keohn, Tom Bailey. 2. Marco Pursley controls his opponent. 3. Lincoln holds on tight. 4. Michael Cooks tries to break the man down for control.

1.

2.

3.

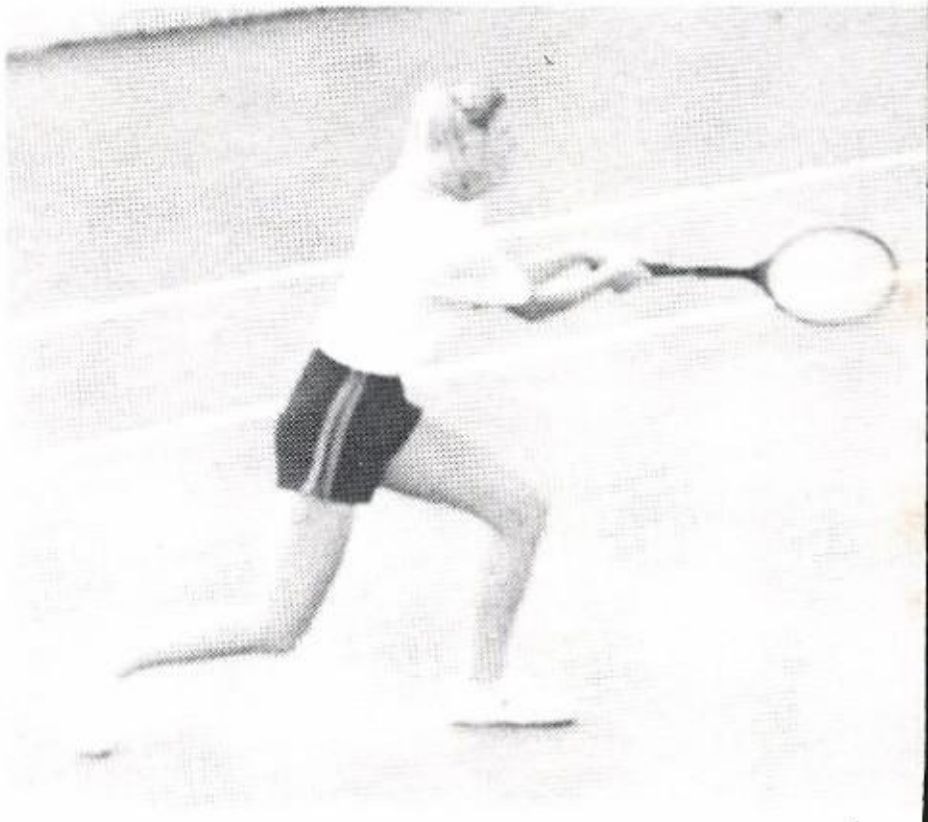

4.

5.

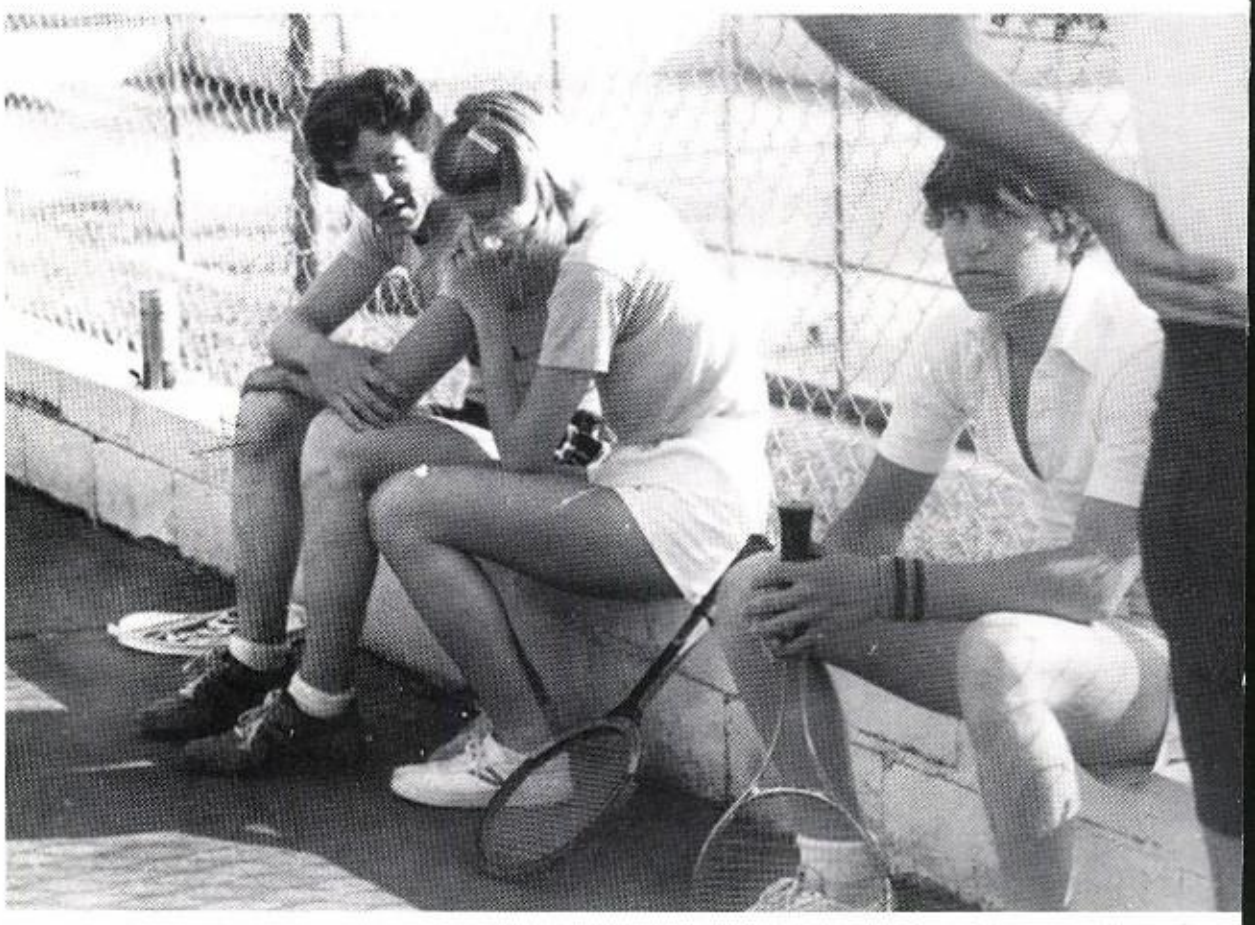

6.

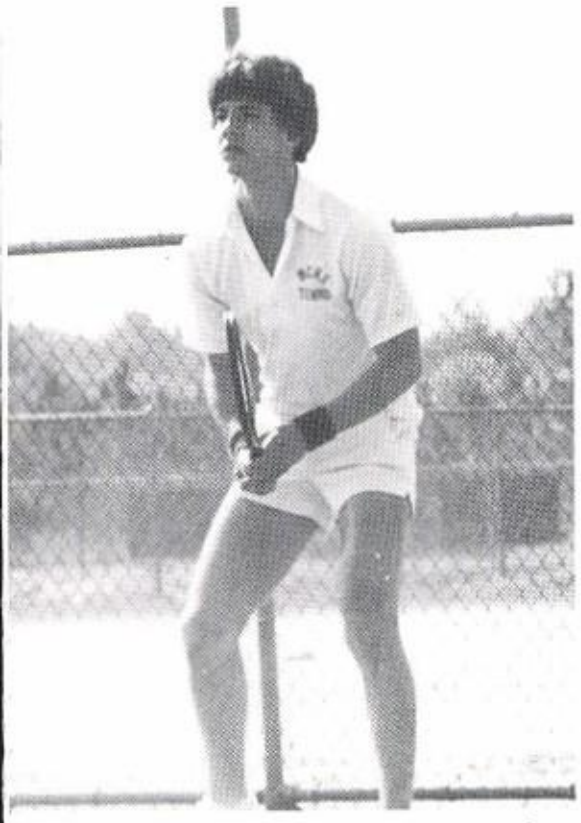

1

2

3

4

Sets, Smashes and Love

This first year has been a well-rounded year. Tennis, one of our very competitive sports, added the final touch to our sports program.

Both boys' and girls' teams laboriously worked to be ready for each match. Although the boys faced the despair of a losing season, the girls sailed away to victory with five wins. The teams, coached by Mr. Bill Yanossy, came to realize that how well you play the game is as important as your winning the game.

Enthusiastically, the tennis team traveled to Panama City on March 25-27 to compete in the sub-district tennis tournaments, where they placed fourth in overall competition. Despite not winning, the team had an enjoyable three days of watching and playing tennis.

All was not a loss, however. Experience and knowledge were gained as throughout each match each individual worked to represent MCHS as the Madison County Cowboys.

Left Page 1. Darryl seems to be extremely happy after winning a match. 2. Ray concentrates on the tennis ball speeding his way. 3. Heather seems to have really put some strength in that hit. 4. Mandy shows the opponent how to be ready to return a ball. 5. Jim is ready for an exciting shot. 6. Bruce is consoling Mandy after a rough match. **Right Page** 1. Mike is ready for the action. 2. It was a rough match for Ashley. 3. **L to R:** Coach Bill Yanossy, Ashley Bacot, Jim Stewart, Darryl Branch, Mike Browning, Ray Morse, Tommy Moffses. 4. **L to R:** Coach Bill Yanossy, Kim Harmsen, Heather Worden, Mandy Maultsby, Linda Anderson, Kayla Moore, Laura Wilson.

1.

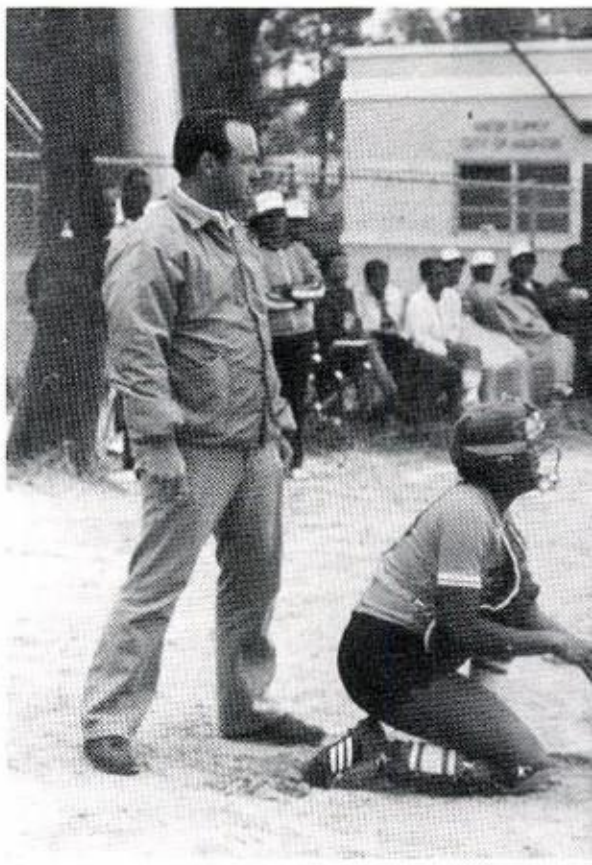

2.

3.

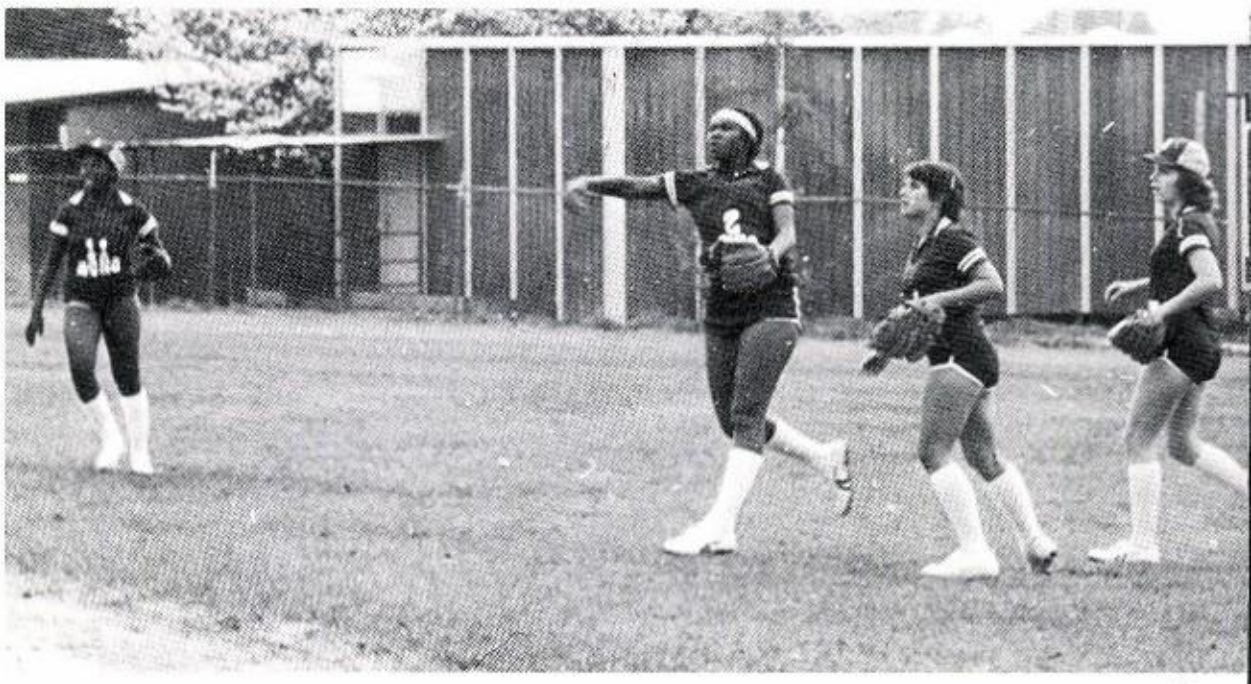

4.

5.

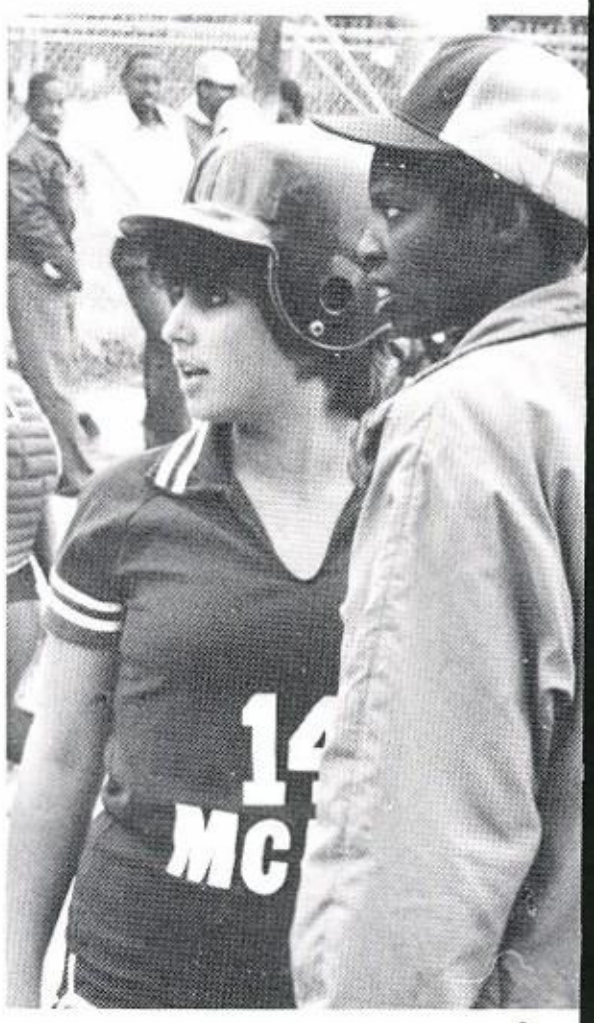

6.

Softball, Hot dogs, and Cowboys

Softball is composed of slam hits, strike outs, foul balls, and snags. The MCHS girls' softball team did their job of performing these activities this season.

Despite having a losing season, spirit and competition was kept alive. Each game brought a new outlook of knowledge to this ten-player team game.

Coached by Mrs. Catherine Brooks, the team seemed to thrive on the energy shared by the girls as they realized that each individual effort could make the team a success, not excluding the most important factor, teamwork. Moreover, valor and practice had an everlasting effect on this first softball team. Each game came to mean a chance to show who the MCHS Cowboys were and what they were going to do.

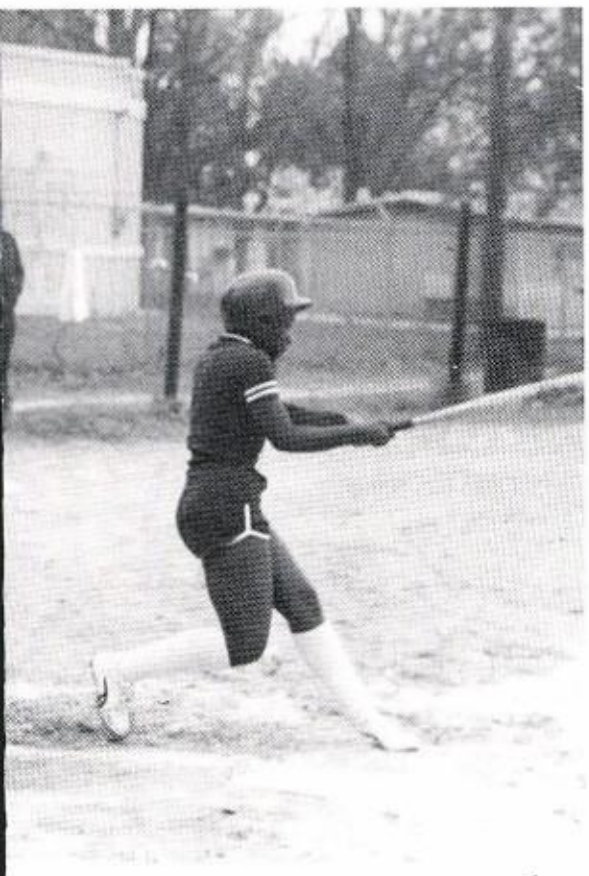

1.

2.

3.

4.

5.

Left Page 1. Those running shoes of Lisa are strutting to home plate to score a run. 2. Clinita proposes to throw a strike. 3. Julie seems to be dreaming of her chance to get in the action. 4. The team members realize that warming up is an important part of softball. 5. The team seems a little relaxed after scoring some runs. 6. Mrs. Brooks seems to be giving Renay some confidential advice. **Right Page** 1. Clinita makes contact between the bat and ball. 2. Susan hurriedly tries to reach first base before the ball. 3. Lisa made a good catch. 4. B. J. eagerly seeks coaching advice while on base. 5. **Kneeling L to R:** Valerie Gee, Clinita Hawkins, Pam Bryant, Renay Scarboro, Rosa Lee Aikens. **Standing L to R:** Mgr. Linda Thomas, Vickie Crim, Blair Baker, Julie Newberry, Sharon Brooks, B. J. Drechsler, Lisa Dukes, Mary Haynes, Susan Wood, Coach Catherine Brooks.

1.

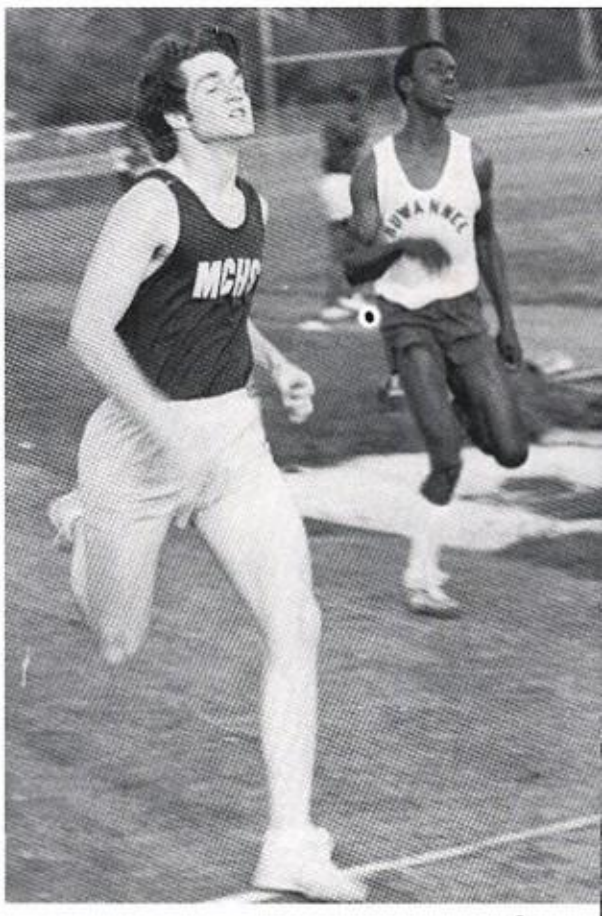

2.

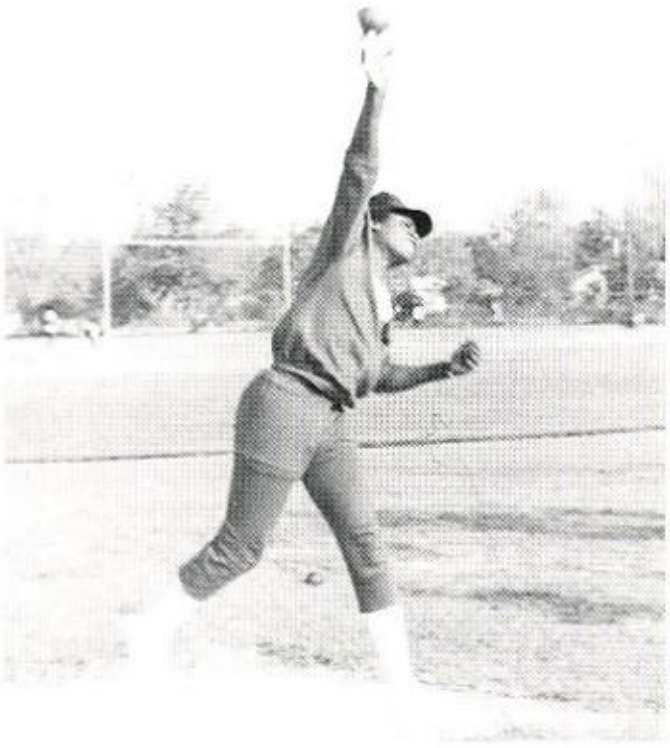

3.

4.

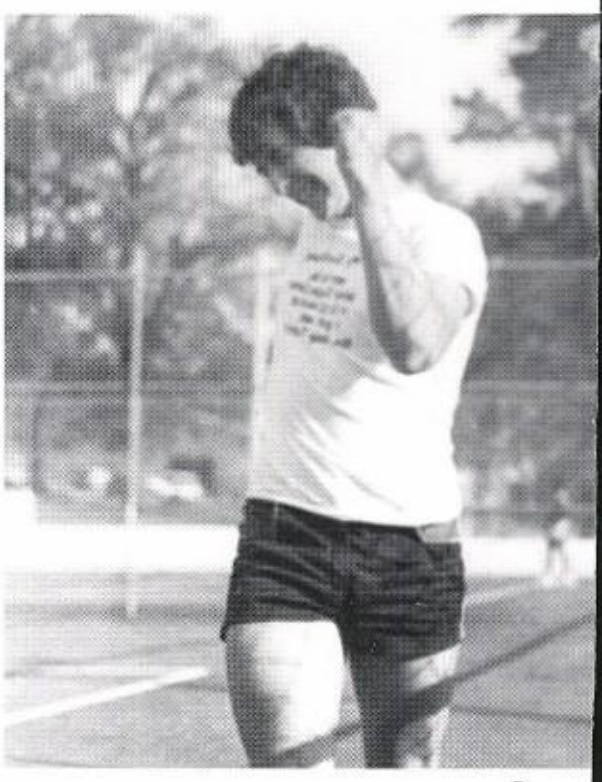

5.

6.

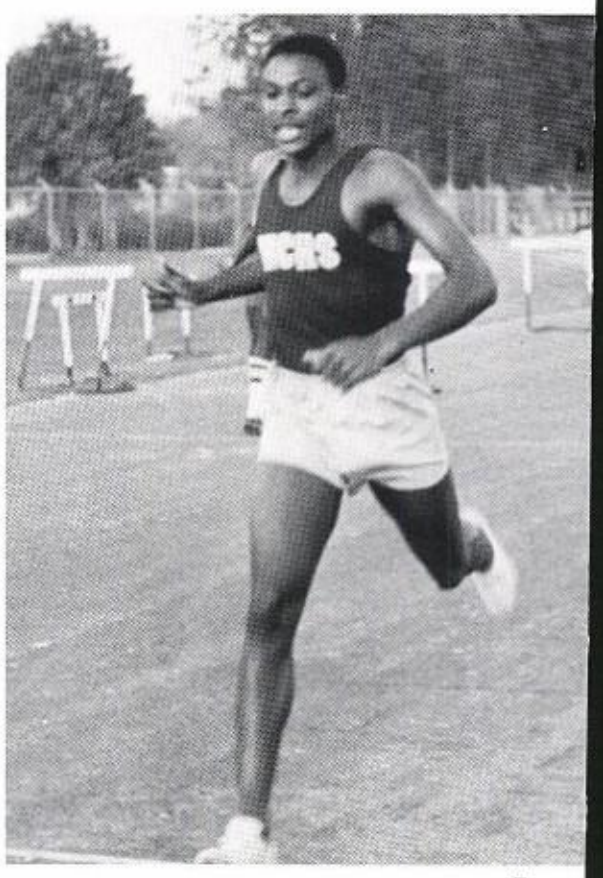

7.

Boys' Track Has Impressive Season

1.

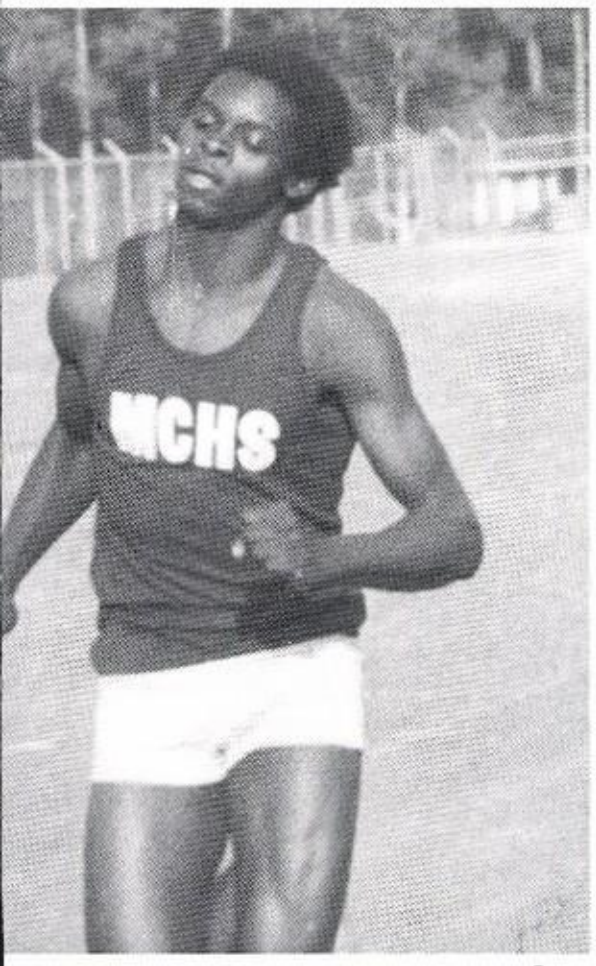

2.

3.

4.

Bruce Jenner? Houston McTear? No, those were not the names you heard announced as first, second, or third place winners in the 880 yard, mile medley, 100 yard dash, the 440 relay, and the discus throw.

The MCHS track team got off to a running start by beating Jasper and three other teams in one of their first meets. Each individual practiced and worked to win his competition in order to boost the team to an overall win.

Self-control, patience, practice, and teamwork brought the newly established MCHS track team to a miraculous winning season for their first year. Each meet opened new doors towards breaking school, as well as, individual records. The boys' MCHS track team truly did their best towards giving MCHS pride in the track competition.

Left Page: 1. John shows us the true meaning of the words "giving your all." 2. With one last breath, Bruce eagerly steps over the finish line. 3. Roosevelt makes throwing the discus look easy. 4. Harry shows his competitors how easy a discus is thrown. 5. It looks like Scott is really putting forth the last effort. 6. Eugene takes one big leap to become the first place winner in the broad jump. 7. Wendell shows the excitement of being a winner. **Right Page Kneeling 1st Row:** Coach Amos Turner, John Grant, Eugene Thomas, Reginald Cuthberson, John Powell, Joe Haynes, Gary Vickers, Carl Dopson, Harry Vickers. **2nd Row:** Medgar James, Medgar Cooks, Ricky Jonas, Terry Humes, Michael Joseph. **Standing 1st Row:** Manor Joseph, Rocky Kinsey, Shelton Johnson, Anthony Kelley, Lawrence Haynes, Bruce Swift, Doug Bass, Willie Williams, Coach Roosevelt Parker. **2nd Row:** Mark Akerman, Wendell Dixon, Jessie Solomon, Roosevelt Humphrey, Daniel Alexander, Scott Milliron, Clifford Brown, Willie Aikens. 2. Roosevelt looks confident of his race. 3. Manor does not seem worried about his competition. 4. These three musketeers — Rocky, Shelton, and Willie — have the race in the bag.

Girls Show Endurance

In spite of a bad season, the girls' MCHS track team had a very interesting year. They competed in 19 track meets in various places. Although there were not many wins, different individuals strived to make their own records the best.

Each meet was an exhibition showing stamina and self-discipline that had been acquired through lengthy hours of practice.

"1981" may not have been the lucky year for the girls' MCHS team in the broad jump, mile, and the 880 relay, but there will always be a next year to test our capabilities again.

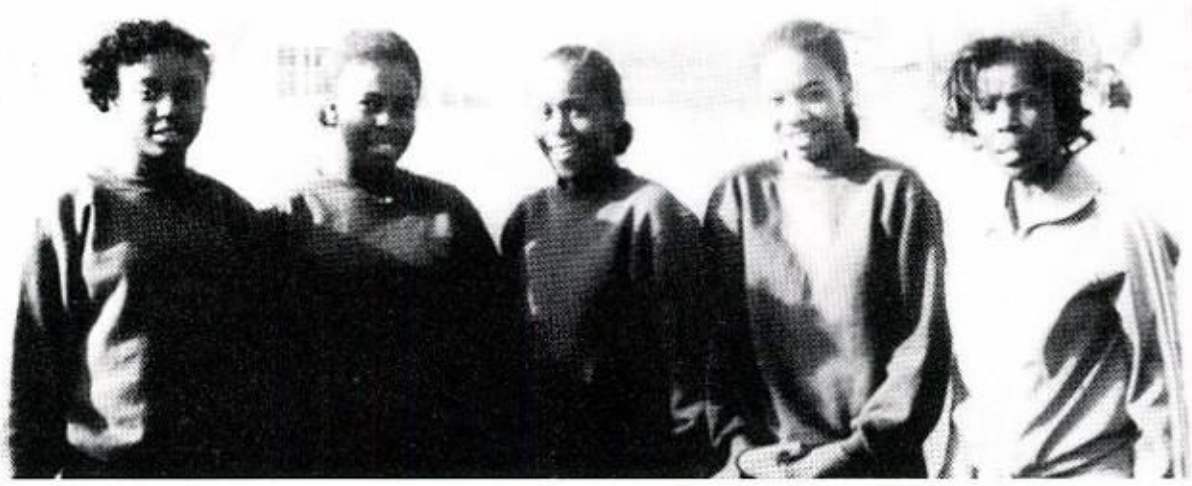

1

2

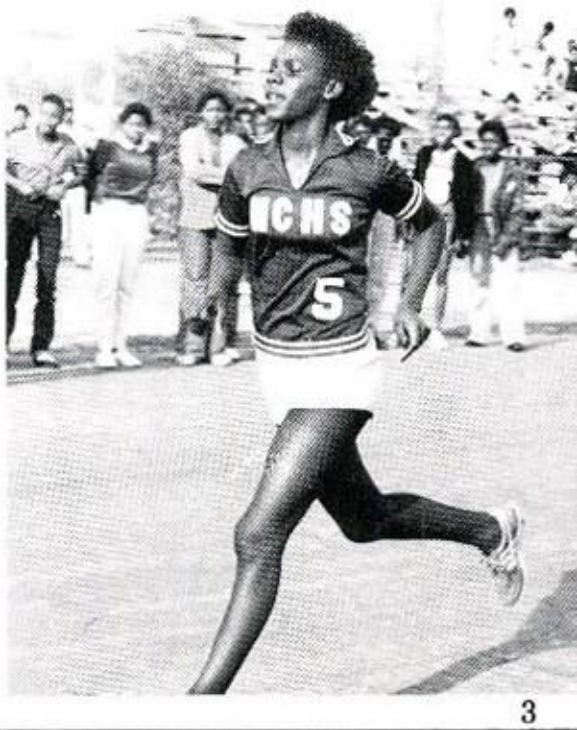

3

1. **L to R:** Tiffany McDaniel, Brenda Crumity, Ruby Davis, Shirley Turner, and Coach Nancy Benjamin. 2. Victoria shows her opponent how to win the 100-yd. dash. 3. Delores makes the last strides for a victory.

Varsity Football

MCHS		OPPONENT
16	Fla. High	9
0	Godby	26
20	Lincoln	27
25	Havana	0
7	Leon	14
9	Taylor	13
9	Rickards	0
22	Marianna	16
30	Blountstown	28
7	Shanks	14

JV Basketball

MCHS		OPPONENT
33	Taylor Co.	44
41	Leon	41
64	Hamilton Co.	71
72	Monticello	68
57	Shanks	67
62	Brooks Co.	67
55	Swannee Co.	74
62	Marianna	76
72	Rickards	74
49	Jax. Ribault	49
60	Swannee Co.	68
72	Brooks Co.	63

Girls' Softball

MCHS		OPPONENT	MCHS		OPPONENT
10	Lincoln	11	9	N. Fla. C.	8
9	Live Oak	8	9	Live Oak	7
13	Godby	15	10	N. Fla. C.	9
20	Monticello	21	10	Lincoln	8
5	Leon	13	9	Monticello	8
4	Shanks	15	8	Leon	12
4	Shanks	13	6	Godby	10

JV Baseball

MCHS		OPPONENT
3	Monticello	0
9	Monticello	2
8	Monticello	5
7	Perry	8
1	Live Oak	6
14	Perry	2
1	Monticello	2

9th Basketball

MCHS		OPPONENT
78	Leon	57
59	Brooks Co.	54
69	Monticello	77
31	Jasper	61
47	Rickards	58
42	Leon	50
45	Brooks Co.	57

Wrestling

MCHS		OPPONENT	MCHS		OPPONENT
7	Swannee	61	23	Wakulla	47
39	Marianna	33	28	Marianna	45
22	Lincoln	46	6	Valdosta	58
11	Wakulla	62	23	Maccleny	44

Girls' Basketball

MCHS		OPPONENT
50	Perry	51
42	Jasper	64
54	Monticello	45
52	Lincoln	39
61	Leon	68
48	Monticello	32
42	Shanks	57
50	Jasper	67
42	Lincoln	44
61	Rickards	36
31	Brooks Co.	95
42	Perry	69
54	Rickards	44
64	Monticello	49
33	Shanks	67
69	Lincoln	54
56	Marianna	78

Girls' Track

District

Tiffany McDaniel — 2nd 100; 2nd 220
Shirley Turner — 3rd 1 mi. run
Ruby Davis — 4th 880

Regional

Tiffany McDaniel — 3rd

Boys' Track

District

John Powell — 2nd 440 dash; 2nd 220
Harry Vickers — 3rd discus
Eugene Thomas — 1st 880
Rocky Kinsey — 1st 100 yd dash
Clifford Brown — 4th shot put

Regional

John Powell — 3rd 440 dash
Eugene Thomas — 2nd 880

State

John Powell — 4th 440 dash

JV Football

MCHS		OPPONENT
14	Jefferson	12
0	Hamilton	6
8	Wakulla	59
14	Jefferson	0
6	Taylor	12
0	Rickards	26
0	Swannee	22

Girls' Tennis

MCHS		OPPONENT
5	Monticello	2
5	Valdosta	4
5	Lowndes Co.	4
4	Valdosta	5
6	Lowndes Co.	3
6	Monticello	2

Boys' Tennis

MCHS		OPPONENT
3	Monticello	4
0	Valdosta	9
4	Lowndes Co.	5
0	Valdosta	9
2	Lowndes Co.	7
5	Monticello	4

Varsity Baseball

MCHS		OPPONENT
5	N. Fla. C.	1
7	Hamilton	3
5	Jefferson	10
5	Marianna	4
7	Godby	7
6	Taylor	7
4	Leon	5
10	Quincy	9
7	Swannee	6
6	Godby	15
3	Marianna	4
12	Jefferson	2
5	Rickards	2
2	Lincoln	6
10	Leon	6
10	Hamilton	9
9	Taylor	1
4	Lincoln	7

Varsity Basketball

MCHS		OPPONENT
80	Taylor Co.	42
55	Leon	71
65	Hamilton Co.	66
69	Monticello	60
74	Shanks	87
53	Brooks Co.	93
57	Swannee	67
42	Marianna	69
59	Rickards	86
62	Jax. Ribault	79
56	Swannee Co.	86
62	Brooks Co.	72
50	Jax. Ribault	68
78	Taylor Co.	50
75	Rickards	73
83	Shanks	81
68	Leon	80
73	Hamilton Co.	75

1

2

3

4

Top to Bottom 1. Eugene Washington hits against Monticello. 2. Cowboys on defense. 3. Willie Williams prepares to run the ball. 4. Valerie Gee throws to first base.

WE ARE

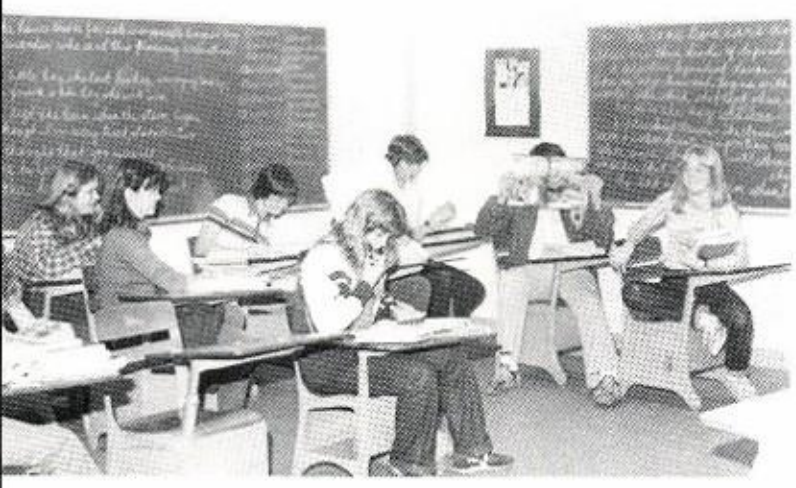

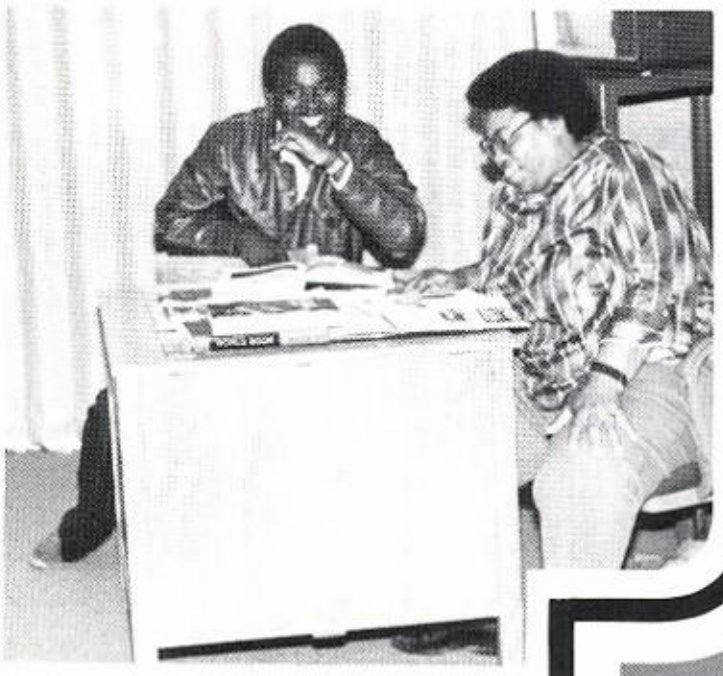

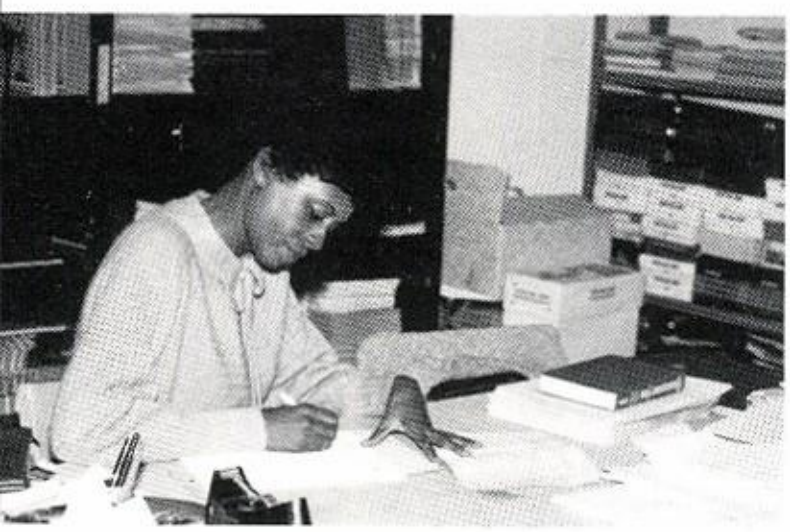

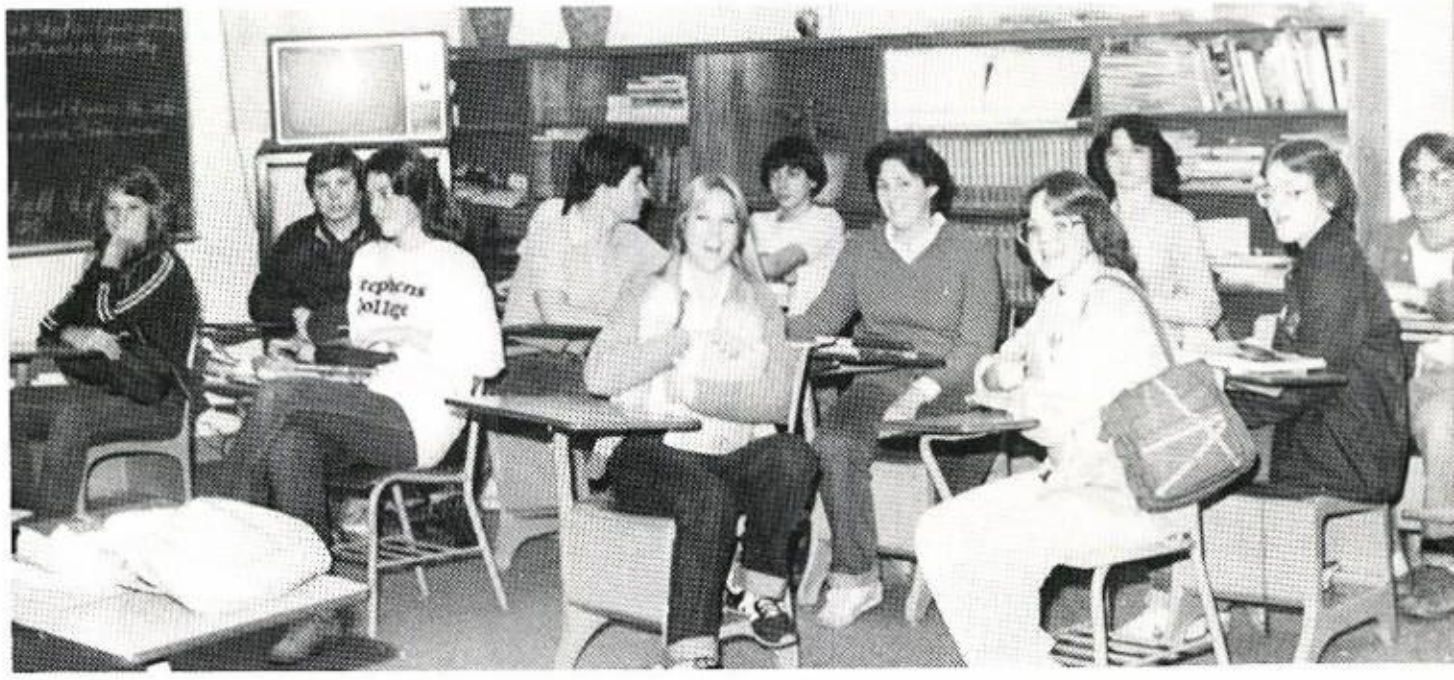

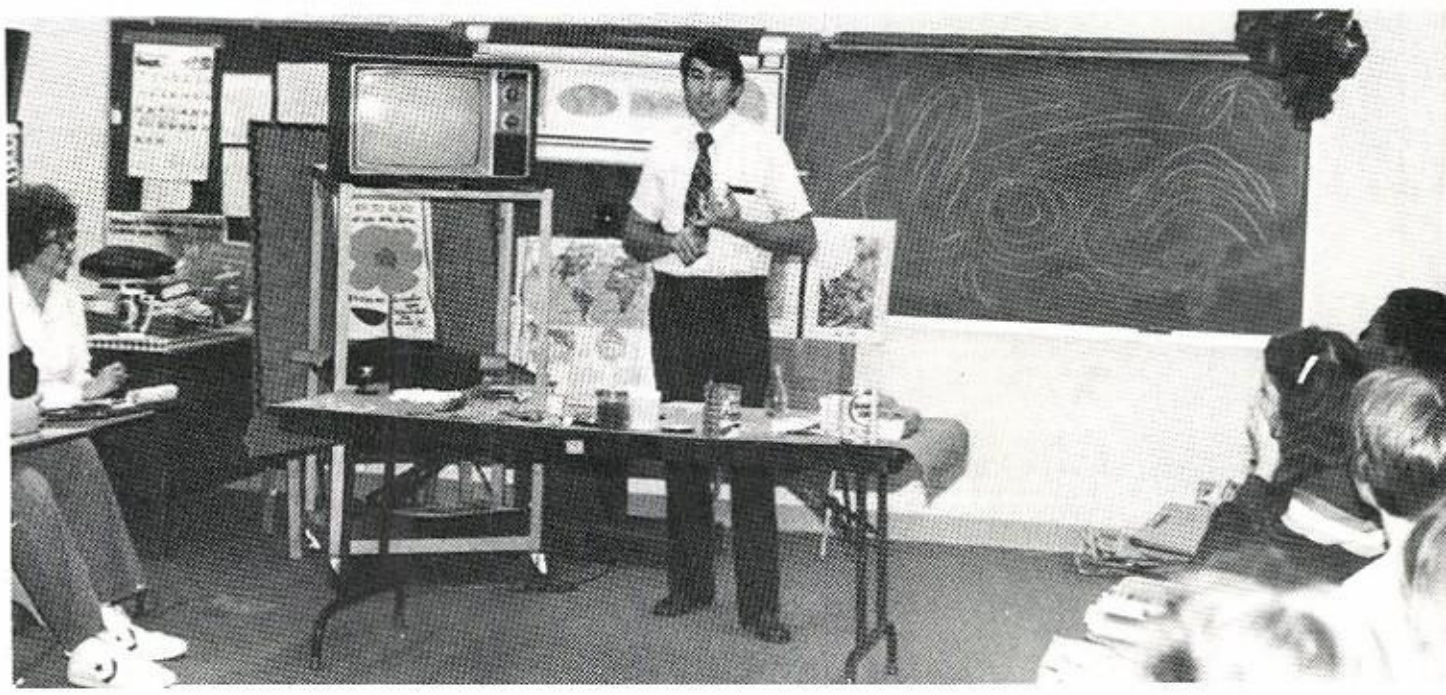

CURRICULUM

Shaft, Barney, and White Shadow

At the beginning of the 1980-81 school year, MCHS was not accredited. In October, under the leadership of the administration, the staff began the two year self-study that will lead to full accreditation.

The administration worked to make the transition easier for all involved. They established the Student Advisory Committee so that students could give more input to school policies. Open House, the Christmas Carnival, talent shows, and the night classes were designed to bring the community and school closer together.

Mr. Selman was mainly assigned to the curriculum and the writing of reports. Mr. Miller, Dean of Students, was in charge of discipline and the free lunch program.

With a new mascot, new policies, new attitudes, and a combined school spirit, Mr. Ray, principal, led us through a successful year.

1. 1. Mr. Ray and Mr. Buchanan discussing Ralph Turlington's visit; he is Florida's Commissioner of Education. 2. "Barney" calling "Shaft" and "White Shadow." 3. Mr. Selman makes the ever-so-popular morning announcements. 4. **James Ray** 5. **Wiley Selman** 6. **Dennis Miller** 7. **Augusta Barclay**

1.

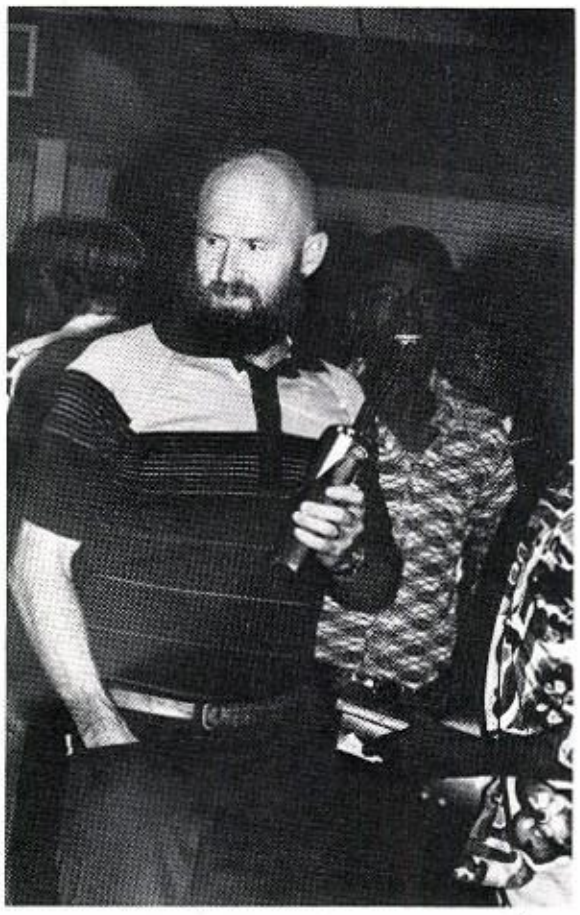

2.

3.

4.

5.

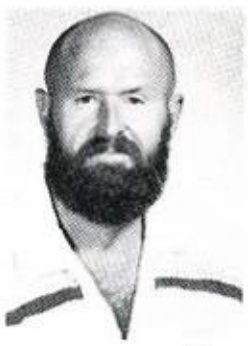

6.

7.

They Are Special

1.

2.

The library shelves did not arrive until mid-October. Once they did, Mrs. Earp and Mrs. Twiggs, with the help of student assistants, were very busy people transferring huge piles of books to the shelves. New study tables, the patio, study and discussion rooms, and listening booths added to the services offered by our Media Center.

Another addition was the Sub-Center directed by Mrs. Louise Smith. Two classes could be served at one time decreasing the need for substitutes. Also, if a teacher was out for only a part of the day, the students could go to the Center.

The office personnel are often unsung heroes. Without their services our school would come unglued. Sorting mail, keeping up with our money, checking attendance, dispensing aspirin, answering the telephones, and delivering messages were just a few of their tasks.

In our expanded facilities we even had our own clinic where Mrs. Brothers, the school nurse, could treat students.

1. The lunchroom staff L to R: Mozella Phillips, Charles Myers, Mamie Thomas, Tera Roth, Eva Mae Diamond, Helen Williams, Vera Lauvia, Betty Respress (Manager), Alma Seago, Henri Tuten. 2. The custodiams **1st Row L to R:** Lillie Pearl Hadley, Pauline Bentley (head custodian), Johnnie Mae Norman. **2nd Row:** Eli Butler, Columbus Givens, Wayne Coody (director of plant maintenance), Leslie Dukes. 3. Mrs. Twiggs and Mrs. Earp sharing a good laugh with the library workers. 4. Mrs. Barclay takes time off from her busy day to pose for the Annual Staff. 5. **Marie Prince** 6. **Evelyn Chancey** 7. **Dottie Leslein** 8. **Mike Burnette** 9. **Alma Twiggs** 10. **Gwyndoline Earp** 11. **Louise Smith**

3.

4.

5.

6.

7.

8.

9.

10.

11.

ABC's of English

Back to the basics with reading, writing, nouns, verbs, etc. . . .

Some assignments were as simple as reading a book, while others were complicated and required a little more skill. Book reports were both fun and educational as the freshmen and sophomores drew book covers to accompany their reports.

"Faughtology," a subject no junior will ever forget, is a once-in-a-lifetime experience; providing you don't fail the first time around! Term papers for Mr. Christmas seemed to be the talk of MCHS as seniors stampeded the library or any other place to find information for their papers.

Many students discovered that nothing is obtained without sacrifice and readily found that English sets a foundation for other activities.

1.

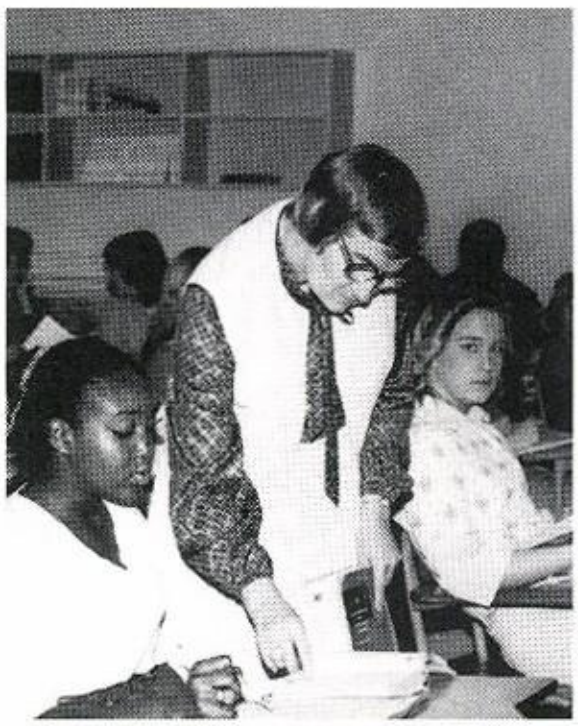

2.

3.

1. There's no time for fun in Mrs. Faught's class. 2. "Is it a noun or a direct object?" questions Nita. 3. Mrs. Junious reminds students to proofread their work. 4. Mrs. Quick and her class pay close attention to the camera. 5. Sam is carried away to another world by his fascinating book. 6. **Rhonda Aikens** 7. **Mary Buchanan** 8. **Bucky Christmas** 9. **Martha Faught**

4.

5.

6.

7.

8.

9.

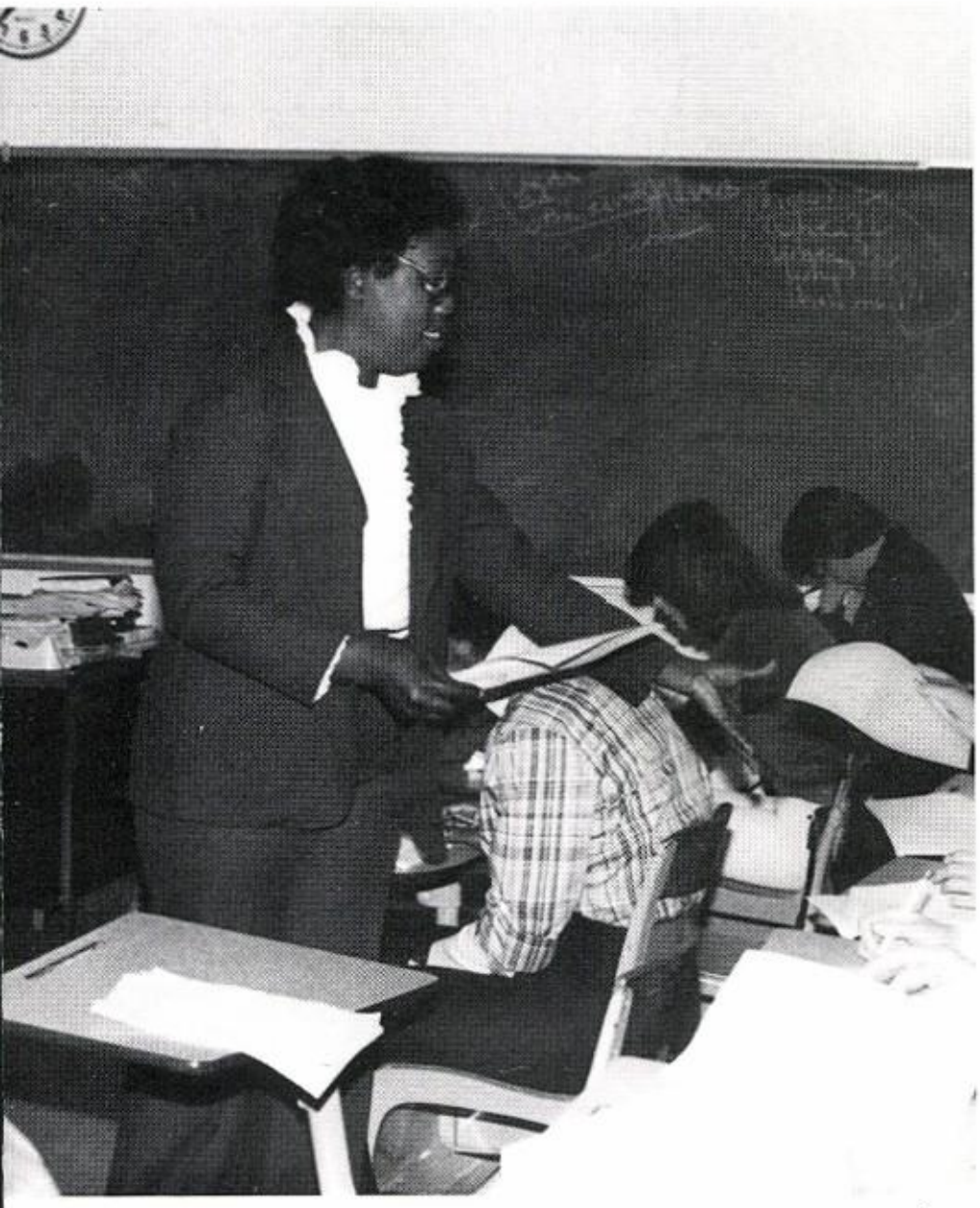

1.

2.

3.

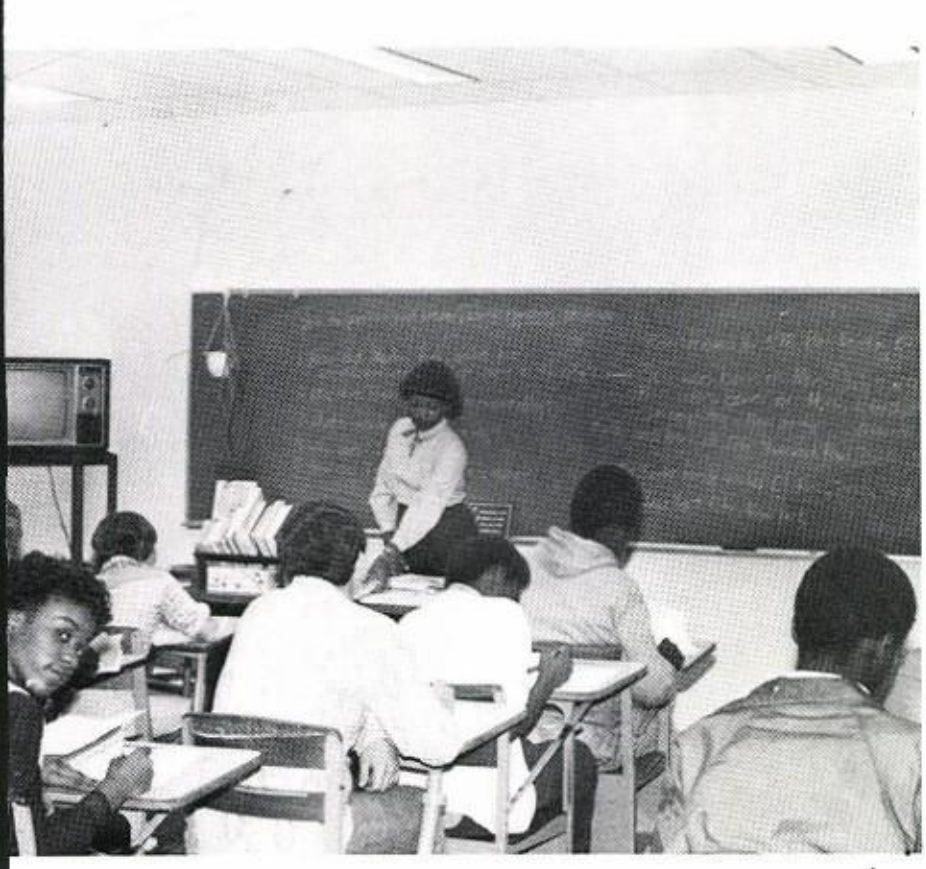

4.

5.

6.

7.

8.

9.

1. Mrs. Washington collects the last test paper. 2. Mr. Christmas' English class enjoys the Macbeth projects by Becky Kelley, Pam Kelley, and Wendell Register. 3. Mike Demps is interested in more than English. 4. Mrs. Aikens' class works hard to improve their punctuation. 5. Hard work doesn't bother Mrs. Buchanan's students. 6. **Carolyn Junious.** 7. **Evelyn Murphy.** 8. **Sue Quick.** 9. **Shirley Washington.**

Science Answers Questions

The Science Department emphasized work in the laboratory this year. Biology students could usually be seen dissecting frogs or filling out lab sheets in class. By doing these and other projects, they learned about the composition of plants and animals. In turn, Anatomy and Physiology assisted in understanding the structures and functions of the world's most complex living thing — man.

Chemistry was divided into two sections: Chemistry I and Chemistry II (Organic Chemistry). Mrs. Ray provided a two-week course in basic chemistry experiments for Mr. Stokes' fifth-period science students. One project performed in this course was the testing of various brands of soap for ph. All in all, the varied science curriculum aided greatly in answering questions about the world of nature.

Science: 1. Has Pam found a new bug? 2. Montollis is always around to help Michaela. 3. Robbie and Aaron are fascinated by dissection. 4. Elaine's motto is "Handle With Care!". 5. Mrs. James explains the mystery of protons. 6. **Sharon Fletcher** 7. **Gayle James** 8. **Roosevelt Parker** 9. **Sarah Ransom** 10. **Carolyn Ray**

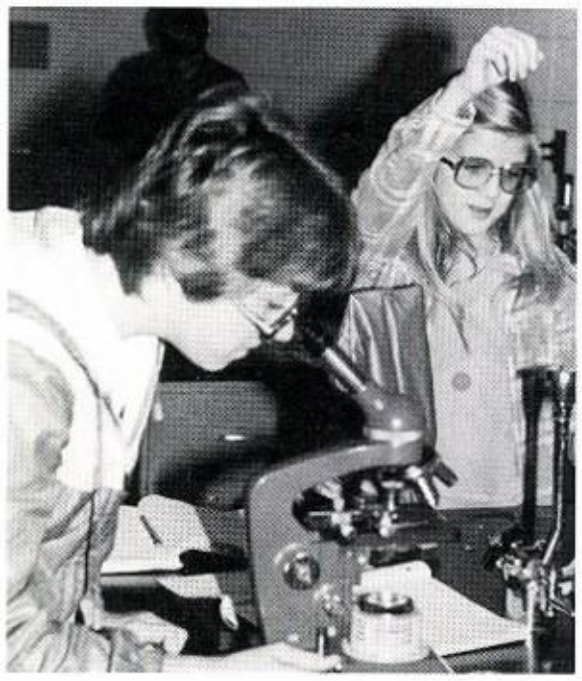

1.

2.

3.

4.

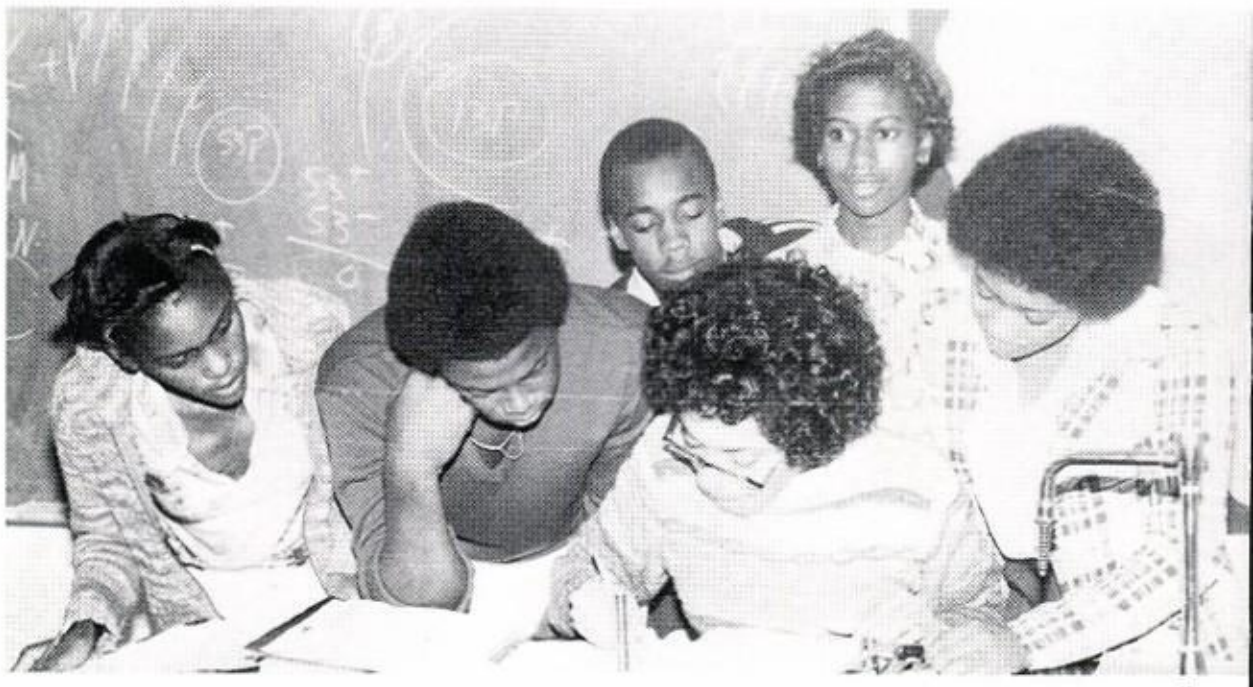

5.

6.

7.

8.

9.

10.

Math: It All Adds Up

"Did you study for the big Trig test?" "How do you do number 53?" "Oh my gosh, I forgot my homework!" These were just a few of the comments and questions overheard in the Basic Math, Algebra I and II, Trigonometry, Consumer Math, and Computer Math classes of MCHS as students met the daily challenge of math. In Computer Math, the addition of two new TRS-80 Model III Level 2 computers was an incentive to students learning how to use computers to solve algebra problems. Consumer Math showed the basics of math as used in everyday living. Whatever the course one took, all the math teachers helped their classes to develop the habit of thinking logicallyand rationally.

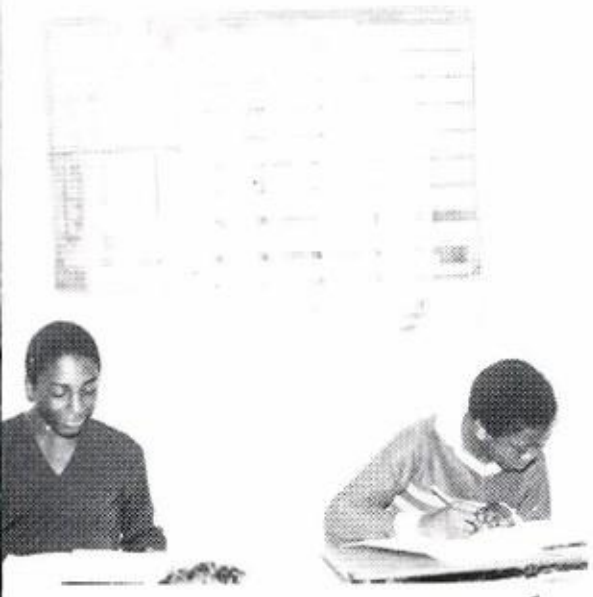

1.

2.

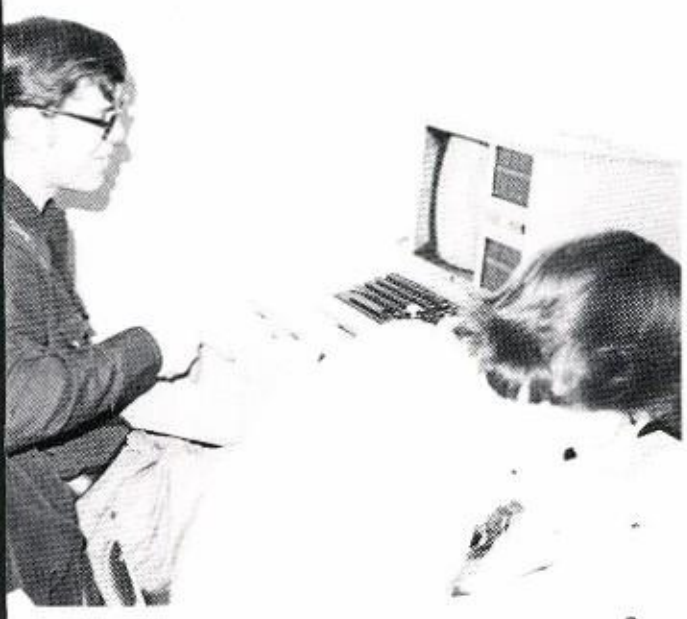

3.

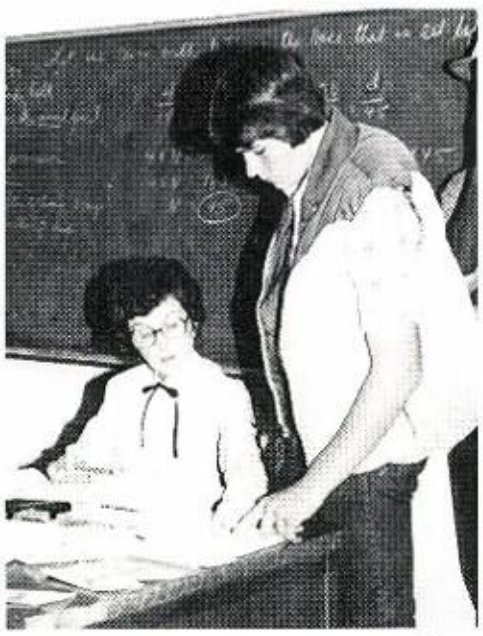

4.

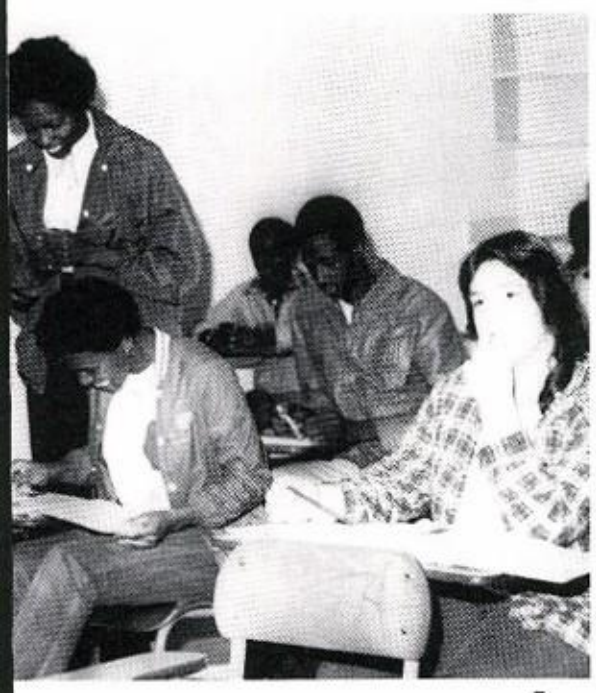

5.

6.

Math: 1. Winfred and Cordele know mastering math is a must. 2. David Green is all ears when Mrs. Catron talks. 3. David and Eileen enjoy learning new things. 4. Mrs. Edwards is always quick to help. 5. Cheryl Mickel ponders over an equation. 6. Mr. Taylor and Mrs. Payne discussing what they know best — math. 7. **Catherine Brooks** 8. **Sylvia Catron** 9. **Carolyn Edwards** 10. **William Grant** 11. **Patsy Payne** 12. **John Taylor** 13. **William Yanossy**

7.

8.

9.

10.

11.

12.

13.

Exploring the Past and the Present

The Social Studies Department broadened its range this year with the addition of three new classes — Law Studies, Comparative Political Systems, and Florida History. The Law Studies classes were honored by being mentioned in the Florida Bar Journal. In Comparative Political Systems, students were exposed to different political and economic systems. A tour of St. Augustine helped the Florida History classes to better understand the early days of our nation's oldest town. As a special project, Florida History students staged a drama of the exciting exploration and settlement of Florida. Although these new courses were very interesting, the old "standbys," such as American History, World History, and Sociology were still around to give students a wide variety of choices.

Social Studies: 1. Reading newspapers keeps this class informed. 2. These girls put their heads together to find the facts. 3. Law Studies students participating in mock trial. 4. Mrs. Hurst's class finds time to chat before lessons. 5. Bruce is caught by surprise during Florida History. 6. **Charlotte Anderson** 7. **Opal Argenbright** 8. **Eloise Barrs** 9. **Deborah Hurst** 10. **Earlie Nicholson** 11. **Julia Turner**

1.

2.

3.

4.

5.

6.

7.

8.

9.

10.

11.

Hard Work Pays Off

1.

2.

3.

Learning by doing was the theme of the vocational classes. MCHS students of the future will enjoy the trees set out by Mr. Stokes' and Mr. Washington's classes even if they don't know who was responsible.

The benches, the rostrum in the gymatorium, the sign at the entrance of the school, and the picnic tables built by Mr. Bodenstein's classes were enjoyed by the students and were also a gift for the future.

The shop skills taught by Mr. Hendrix, whether they became a hobby or a vocation, were satisfying to his students.

Vocational: 1. Mr. Hendrix gives instructions to Jerry. 2. Carpentry students are preparing for a busy day. 3. Keith shows BIll and Roderick how to use the band-saw. 4. Blake and the guys take the tractor for a ride. 5. Jeff and Timmy help improve school grounds. 6. **John Bodenstein** 7. **Calhoun Hendrix** 8. **Gene Stokes** 9. **Ernest Washington**

4.

5.

6.

7.

8.

9.

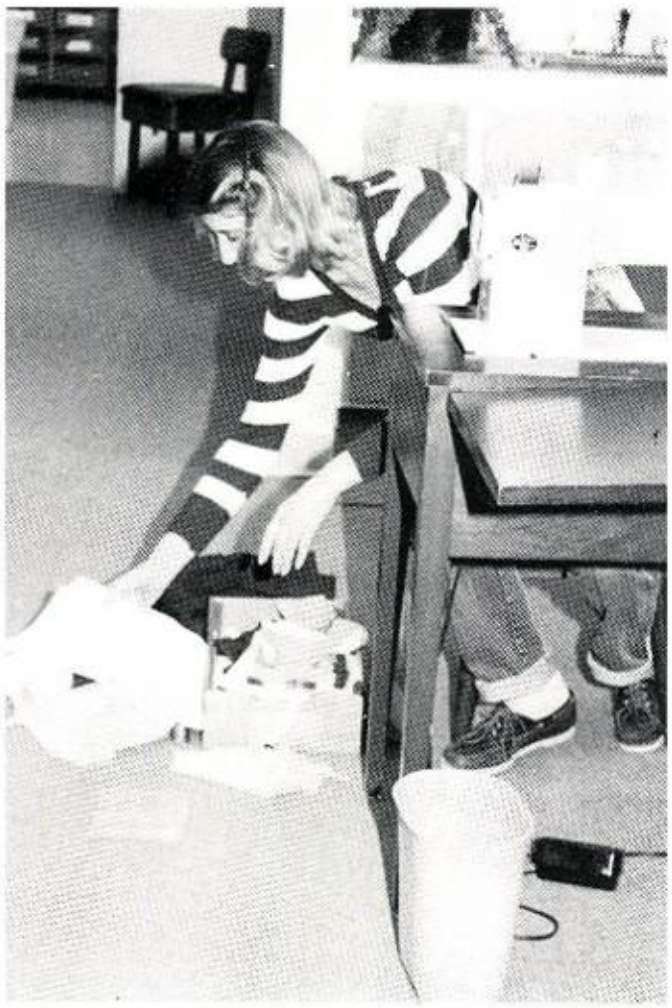

1.

2.

3.

4.

1.

3.

5.

2.

4.

6.

Home Economics: 1. Laurie checking her materials. 2. They all lent a hand in preparing this delicious dish. 3. Ronny and Larry make a wonderful team in the kitchen. 4. Wanda says that her cooking tastes as wonderful as it smells. 5. Mrs. Sweat instructs Kenny and the rest of her class on how to keep clothes neat and clean. 6. Kim prepares for another busy day in her sewing class. 7. Reginald, Edna, and Clarence participated in a mock wedding in Mrs. Sweat's class. 8. **Monteze Barrs** 9. **Betty Gillyard** 10. **Lois Sweat**

8.

9.

10.

5.

6.

7.

Coping With Life Skills

As both boys and girls worked in the Home Ec. classes they learned to cope with life skills such as decision making and setting and reaching goals. At the same time they were taught the basic fundamentals of homemaking skills as they worked in the Food Lab and the Sewing Lab. Family Living gave an opportunity to explore successful living within the family. In the sewing and foods classes, the students were given their requirements at the beginning of each semester and given the responsibility of completing the assignments on an individual basis.

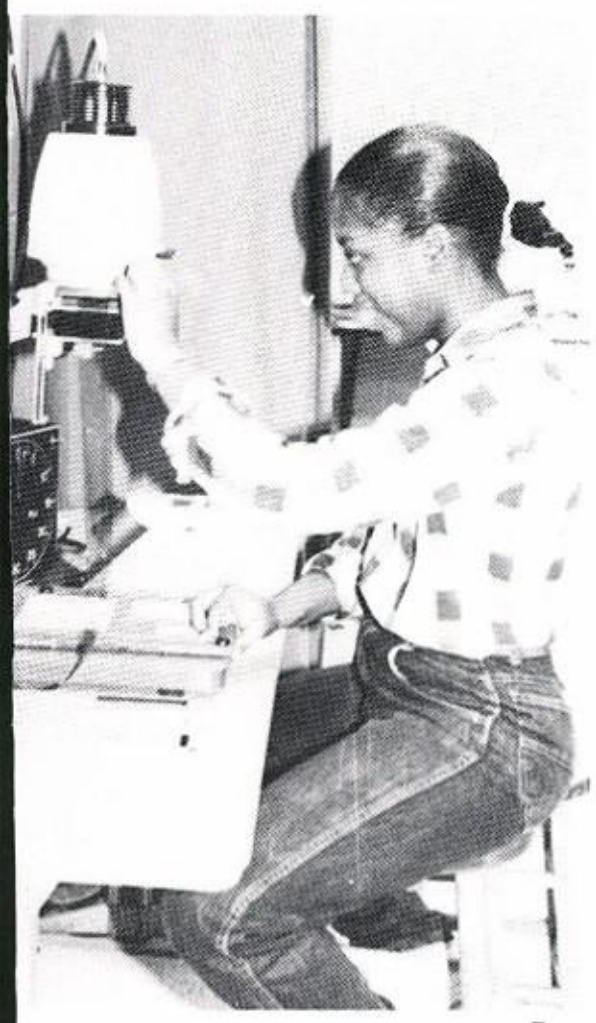

7.

8.

9.

Appreciating The Arts

MCHS offered a variety of classes to students possessing unusual skills and talents. Mr. Kluball and the Picaro Guard proved their talents as they brought home trophies, were ranked superior, and were third in the State Parade competition. Mr. Cooper directed the Chorus. He also added to his responsibilities by teaching video and photography, which both captured moments we chose not to forget. Mrs. Buchanan's drama class provided many hours of entertainment for the student body. Helping students to understand the art world was Mrs. Scott. For those interested in foreign language, Mr. Bill Yanossy taught the students Spanish.

10.

11.

12.

Humanities: 1. The Chorus sings their way into your heart. 2. Video class puts on the Good Morning Show for MCHS. 3. Timmy, Renee, and Susan acting out a scene from **Nobody Sleeps.** 4. Darryl directs the band with enthusiasm. 5. Students working on some of their projects in their Arts and Crafts class. 6. Mr. Yanossy helps the class with their lessons in Spanish. 7. Audrey in the dark room developing pictures. 8. Rocky gets a good look at the art wqrk in Mrs. Scott's class. 9. Julie and Wanda showing their artistic talents. 10. **Bob Cooper** 11. **Jeff Kluball** 12. **Deborah Scott**

Working to the Top

For students more willing to sacrifice the little pleasures of the present moment for the greater satisfactions of tomorrow, various types of business enterprises ranging from personal money to the office were offered. These courses were designed to have values for both consumer and business use. They also developed the fundamental principles and operations faced by individuals in their daily lives.

With a minimum of teacher assistance, many students have acquired more skill and knowledge about our booming world of remote control and credit cards.

MCHS had three business teachers, Mrs. Peeples, Mrs. Pulliam, and Mrs. Brummitt. You never knew in which classroom to look for them since they changed classes each period. Students and other faculty ended up going to all business classrooms to find them.

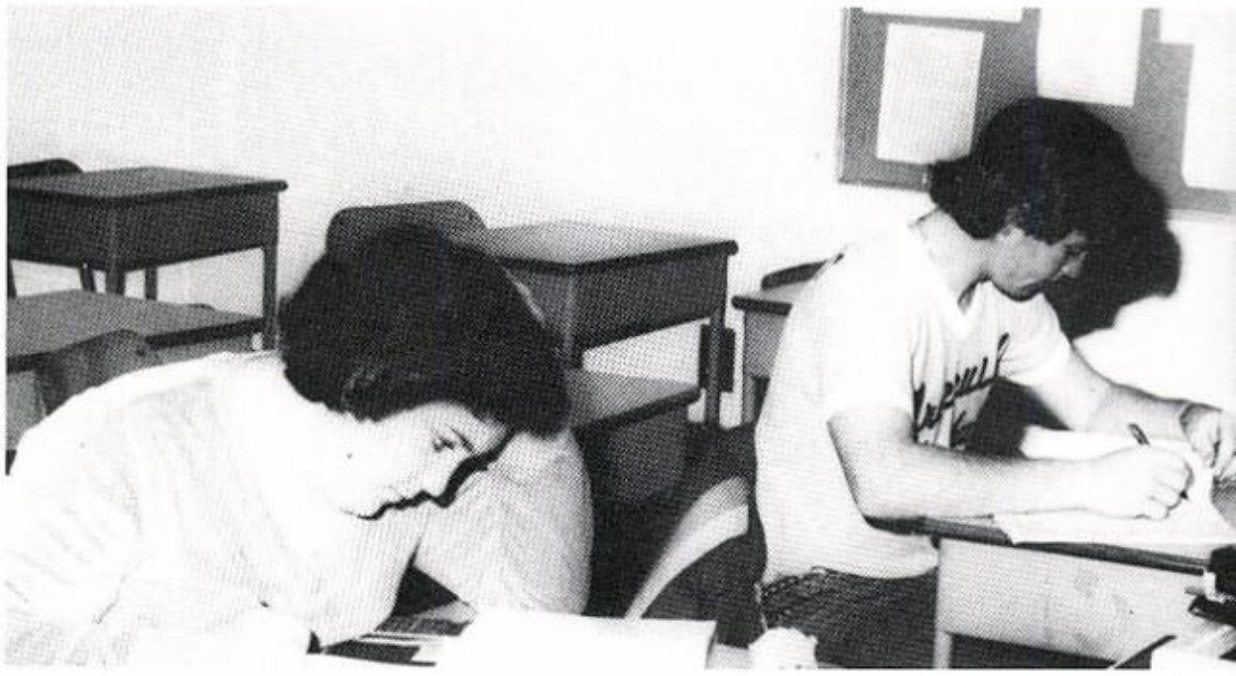

1.

2.

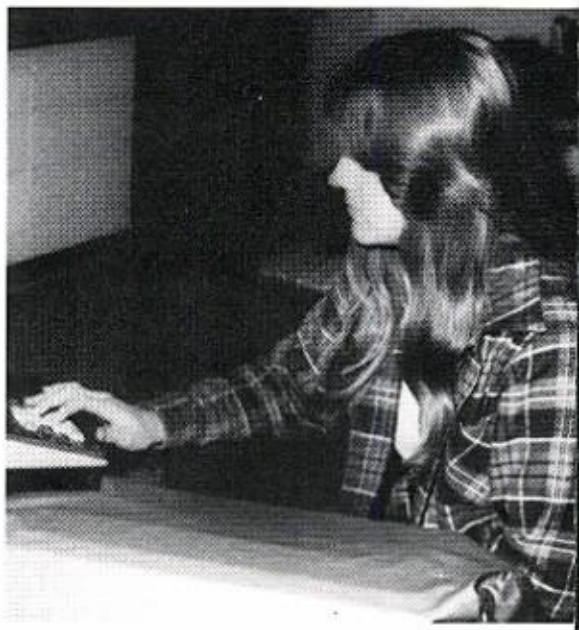

3.

1. John and Sandra are concentrating on their record keeping assignment. 2. Willie studies the directions before he begins to type. 3. Michelle thinks business classes add up to something great. 4. Wendy keeps her eyes on her book while typing. 5. Some students start their work immediately; others like to think about it first. 6. **Ann Brummitt.** 7. **Janice Peeples.** 8. **Evelyn Pulliam.**

4.

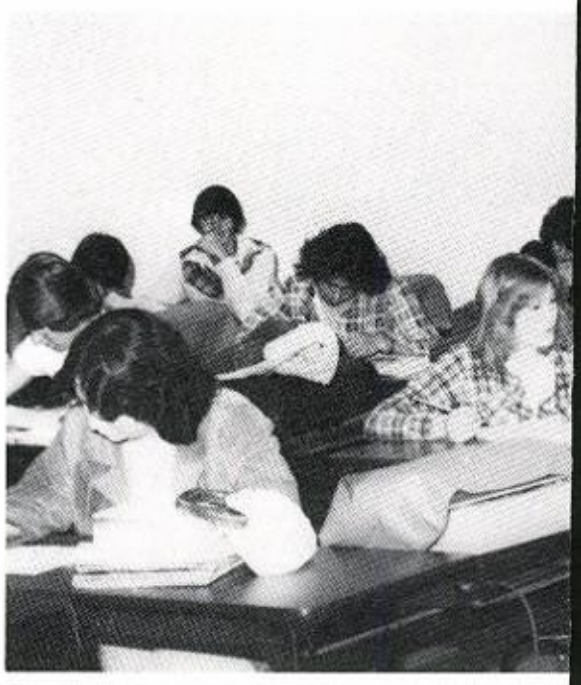

5.

6.

7.

8.

Staying Heathy and Having Fun

1.

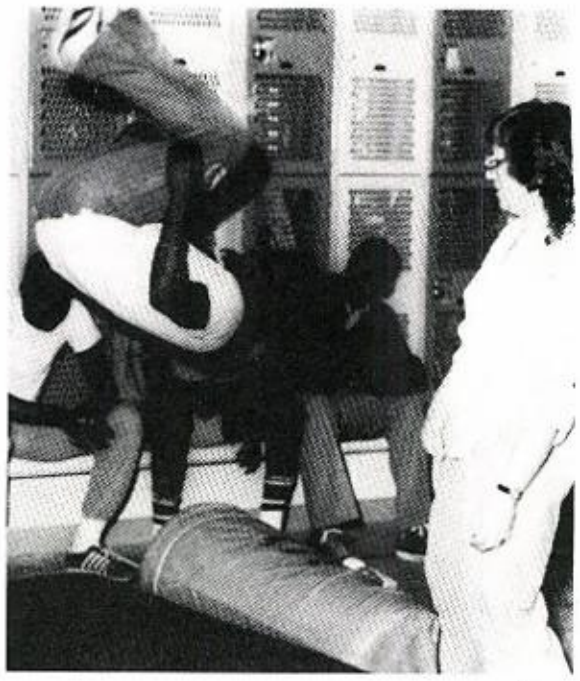

2.

3.

4.

5.

The P.E. classes at MCHS were both fun and educational. This was the students' first year to experience Co-Educational P.E. classes. These classes were designed with a new approach to get students involved in the athletic programs.

Mrs. Miller's gymnastics and dance classes were very interesting; just imagine seeing the guys trying to be graceful!

Mrs. Benjamin's class reminded everyone of pioneer life, as the students learned to square dance. Indeed the P.E. classes were exciting and unusual; the students enjoyed every minute for preparing their bodies of a healthy future.

Mr. Koehn, Mr. Wiggins and Mr. Yanossy also guided the students through a variety of units that were entertaining and well coordinated. Just a few of them were badminton, touch football, health, volleyball, and basketball.

1. Co-educational basketball is enjoyed by all. 2. Who is this person flying through the air? 3. Cheryl and Sarah assist Lori with her tumbling. 4. Paula and Albert are two terrific dancers. 5. Students playing a tough game of touch football. 6. **Nancy Benjamin** 7. **Berry Koehn** 8. **Gloria Miller** 9. **David Wiggins** 10. **Frank Yanossy**

6.

7.

8.

9.

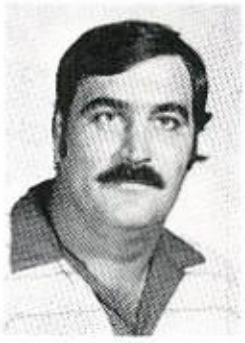

10.

1.

3.

2.

4.

1.

2.

3.

Adult Center: 1. Carol Cason learns how to check a patient's blood pressure in Health Service Aid. 2. Willie Williams, Ricky Jonas, and Kenneth Williams trying to make those pipes fit. 3. Mr. Brown tells students how to manage plants in a greenhouse. 4. These masonry students are hard at work practicing for competition in Ocala. 5. Eddie Burnett, Rusty Smith, and Ken Ginn tinker with someone's Toyota at the Auto Mechanics workshop. 6. Angie Meigs enjoys her Cosmetology class. 7. Andre Branch learns the parts of an engine in Auto Mechanics.

5.

6.

7.

Learning Skills Today for a Career Tomorrow

Students at the Adult Center worked in the community while learning to put their acquired skills to work. Mr. Mills' classes participated in competition in Ocala and placed first.

The classes offered were Auto Mechanics under the supervision of Mr. Moore, Masonry under Mr. Mills, Cosmetology under Ms. Jonas, Drafting under Mr. Harper, Flowering Nursery Operations under Mr. Brown, Health Service Aid under Mr. Stephens, Plumbing and Pipefitting under Mr. Hobbs, and Vocational Office Education under Ms. Zaynor. All of these courses are offered to juniors and seniors.

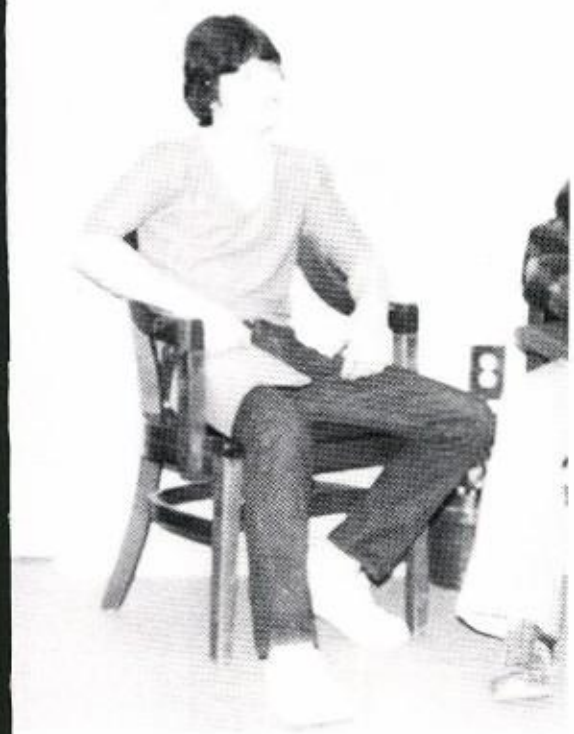

4.

5.

6.

Guidance Lends a Helping Hand

The Guidance Office coordinated Career Day which was held on November18, 1981. This was in observance of Career Guidance Week. Approximately 50 men and women of the area exposed MCHS students to the demands of their careers.

Counseling, schedule changing, college entrance examinations, and grant applications were part of the daily routine of Mrs. Cherry and Mrs. Tillman.

Mrs. Cherry held workshops on getting and holding jobs and financial aid for parents and students. Mrs. Tillman held workshops on exploring careers where she tried to meet all of the students and prepare them for Mrs. Cherry.

8.

9.

Guidance Department: 1. Mrs. Moore helps Bobby get his schedule changed. 2. New students were made welcome to our school by the Junior Council headed by Mrs. Cherry. 3. Jodie Price admires the posters that were made in observance of Career Week. 4. It seems like Mrs. Cherry and Mrs. Tillman always have a lobby full. 5. Mrs. Tillman helps Marilyn Beaty get her schedule changed. 6. Even Mr. Coody gets in on the Junior Council party for new students, and he's not even new. 7. **Lucille Cherry** 8. **Barbara Tillman** 9. **Margaret Moore**

WE ARE

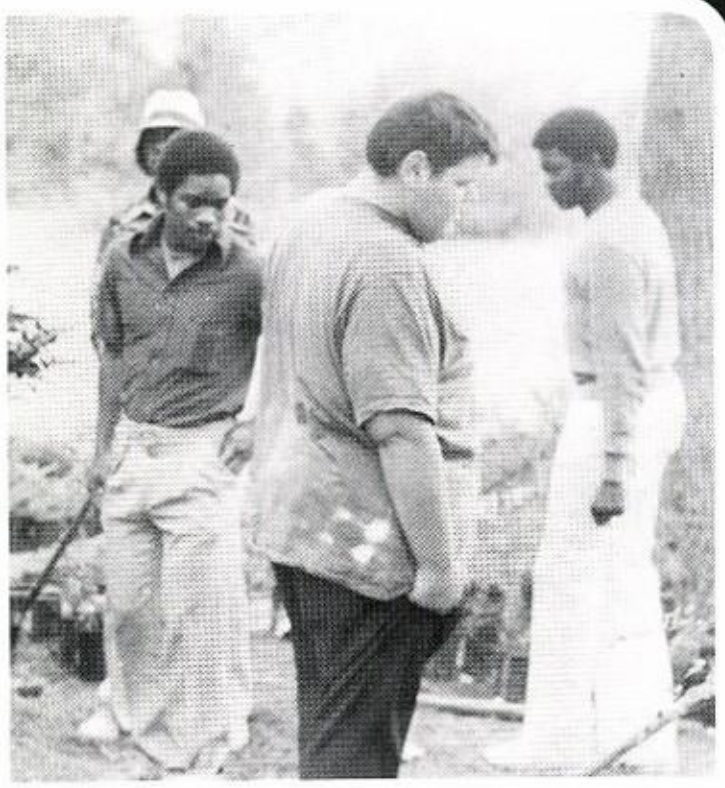

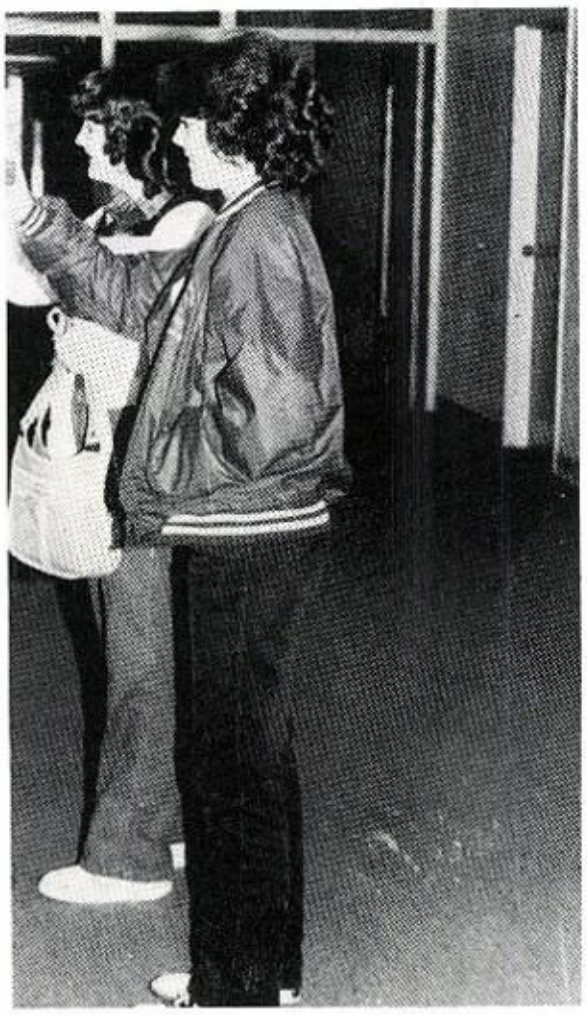

STUDENT LIFE

1

3

5

6

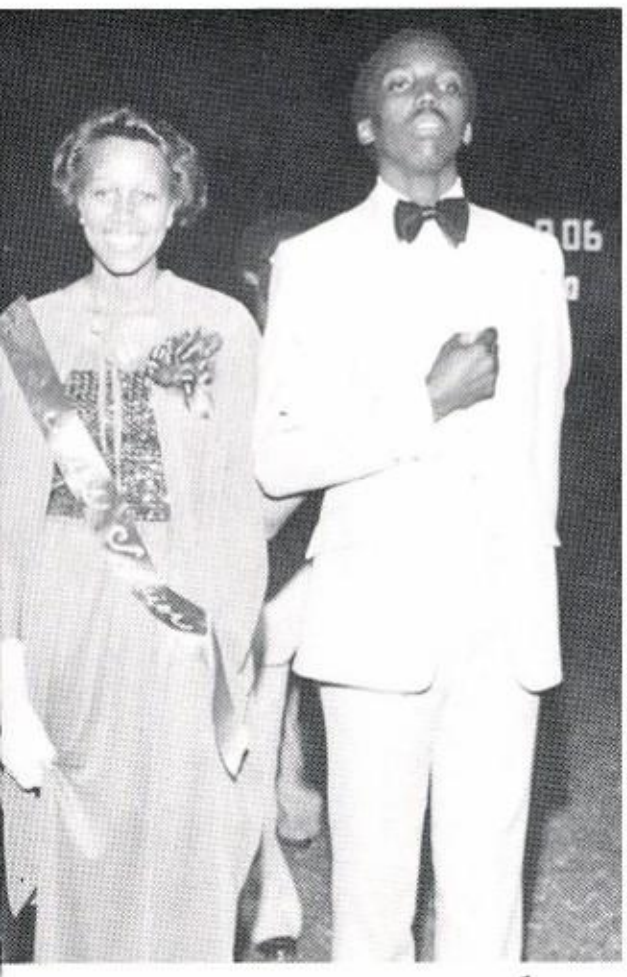

1

2

3

4

5

"WE'RE COMING OUT"

—

THE BIG EVENT!

The first Homecoming at Madison County High School was the main event of the year. The 1980 Homecoming Queen, Marilynn Smith, was crowned during the coronation ceremonies in the Madison County High School gymatorium.

Serving as members of the court were Vicky Donaldson, Senior Attendant; Karen Johnson, Junior Attendant; Tracy Davis, Sophomore Attendant; and Lisa Bell, Freshman Attendant. Tommy Moffses and Teresa Johnson sang "What the World Needs Now" for the royal entertainment.

The Queen and her class attendants represented Madison County High School in the parade Friday afternoon and at the game that night.

Left Page: 1. Miss Senior, Vicky Donaldson, and her escort, Medgar James. 2. The 1980 Homecoming Queen, class attendants, and their escorts. 3. Selina, Kayla, and Beverly nervously await the coronation ceremony. 4. The 1980 Homecoming Queen, Marilynn Smith, and her escort, Jimmy Williams. 5. The court waits for the last announcement. 6. Miss Sophomore, Tracy Davis, and her escort, Willie Wiggins. 7. The Queen's float really sparkled in the parade.
Right Page: 1. Miss Junior, Karen Johnson, and her escort, Alonzo Wilkerson. 2. Miss Homecoming, Marilynn Smith, and her escort, Manor Joseph. 3. The court stood and honored the Queen. 4. Miss Freshman, Lisa Bell, and her escort, Joe Haynes. 5. Miss Senior, Vicky Donaldson, was escorted by Michael Joseph during the coronation.

1

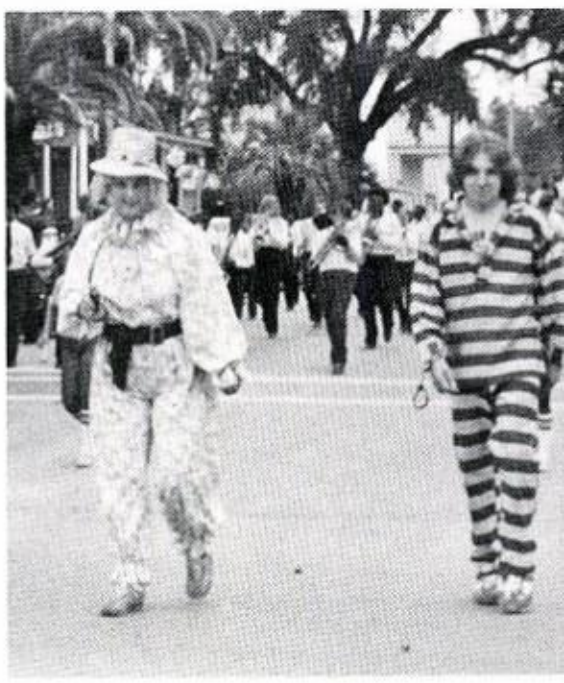

3

6

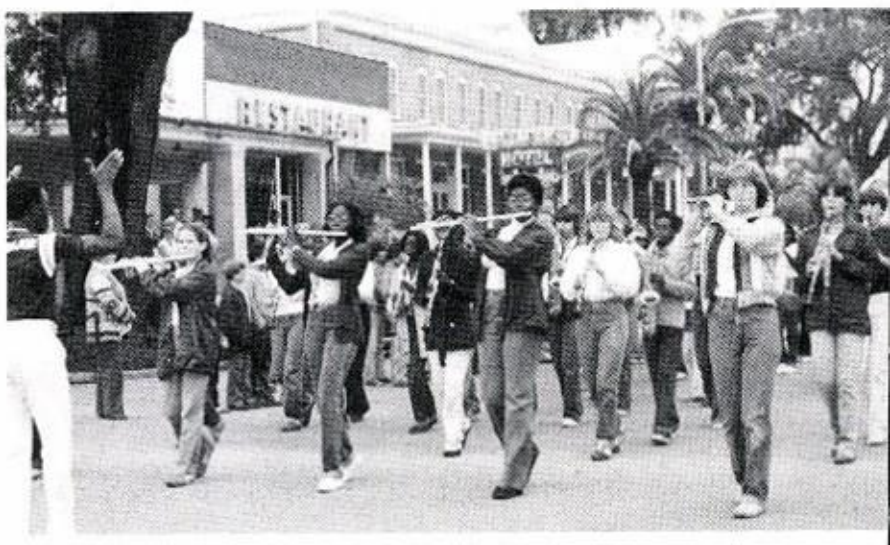

Homecoming

—

Fun-Filled Days

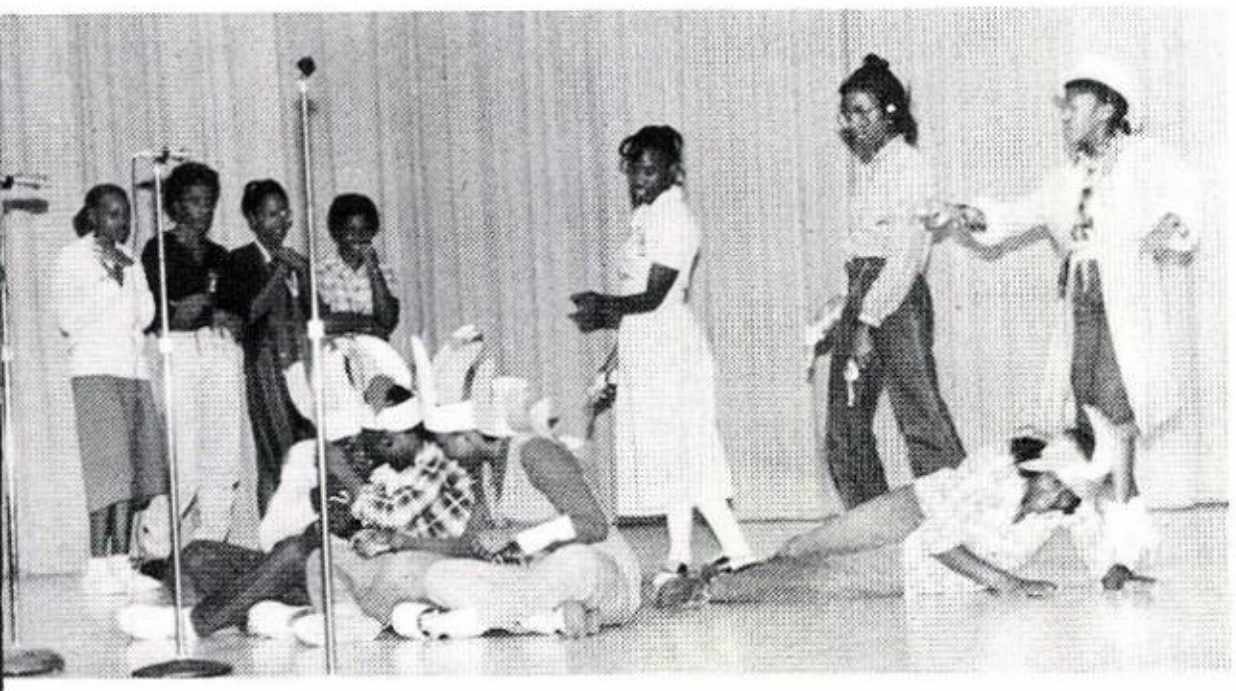

1

2

3

4

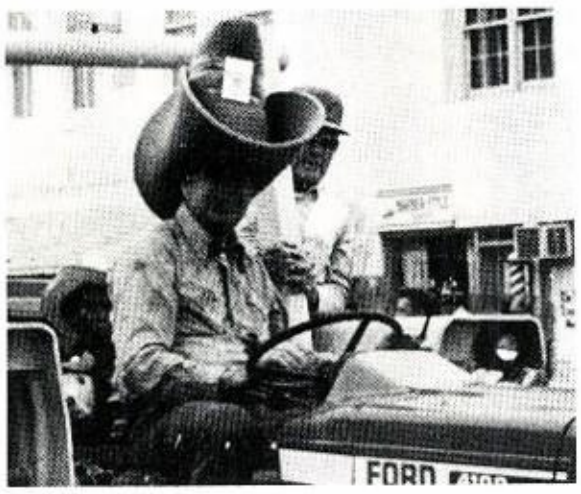

5

Oh, what an exciting week — five fun-filled days of excitement! Each and every day was a thrilling event for the student at MCHS.

Homecoming activities began October 27 with Fifties and Skit Day. Kiddy Day was observed October 28 with students dressing as children. October 28 was Switch Around Day. October 30 was Hobo Day. That night the annual snake dance began at the Court House and proceeded to the bowl where the bonfire was held.

The mighty Cowboys went on to win a victory over the Rickards Redskins with a score of 6-0 Friday night, October 31, 1980. Following the game, there was a costume party at Skateland.

Homecoming events ended Saturday night with a dance in the MHS gym.

Left Page: 1. Varsity cheerleaders won first place on Skit Day. 2. Mrs. Barrs has a Redskin gangster under her control. 3. The senior class placed second in float competition. 4. Long hours of work really paid off for the juniors and their first-place float. 5. The MCHS band really sparkled in the parade. 6. FTA's skit was the highlight on Skit Day. 7. The freshman float united the schools.

Right Page: 1. Student Council shows the Redskins biting the dust. 2. Juniors putting final touches on their float. 3. Tina and Wanda dress up as hobos. 4. Our mascot, Charlie Dickey, led Jagabar in the parade. 5. Sheriff Joe Peavy, the cowboy with the big hat.

1.

2.

3.

4.

5.

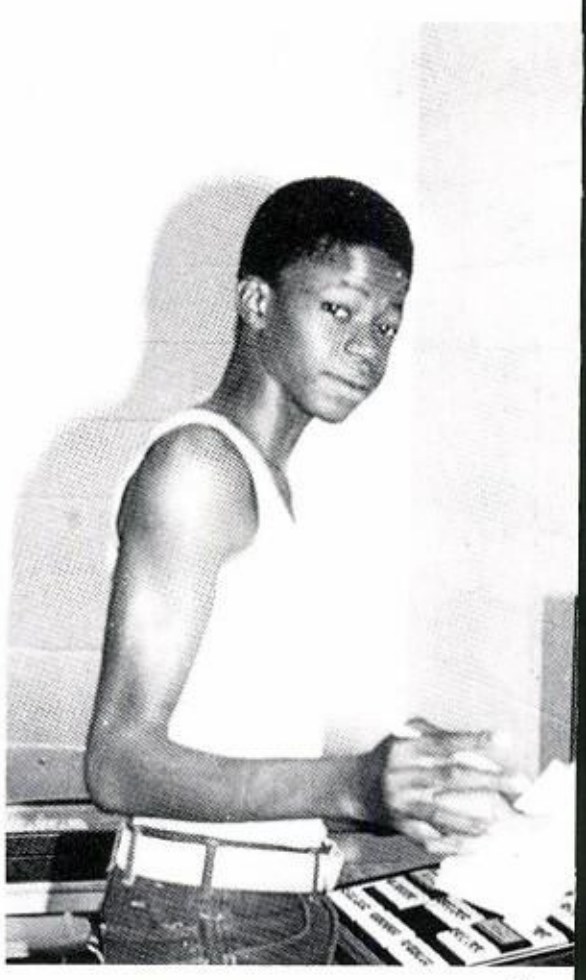

6.

1.

2.

3.

Tests, Rings and Planning Sessions

There are some events that are special and don't fit into any particular category.

State Assessment Tests, class rings, and planning sessions with Mr. Ray were some of those events that took place this year.

The long hours of studying and hard work really paid off for the juniors and seniors at MCHS. Ninety eight percent of the juniors and seniors passed the reading and writing skills and sixty eight percent passed the math skills.

Two years ago Madison County scored the very lowest in the state, but from hard work and studying, the juniors and seniors turned the scores around. Mr. Ralph Turlington, Commissioner of Education, used Madison County throughout the United States as an example of how a school can improve on the Statewide Assessment Test.

Left Page: 1. Testing days are always serious days. 2. Gennatt takes a short break to pose. 3. Tammy takes her time. 4. Teresa makes her order. 5. Barbara is trying to decide which stone whe wants. 6. Jeff is very happy about ordering his class ring. **Right Page:** 1. Rocky is all into the conversation. 2. The students cautiously wait for an answer. 3. Mr. Ray thinks twice before making a decision on the suggestion by the class officers and Student Advisory Committee.

1

2

3

4

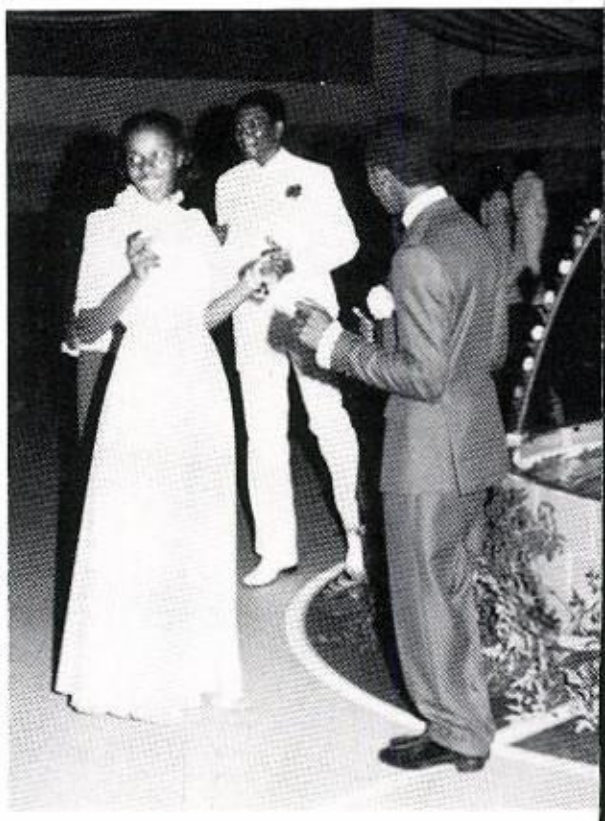

5

6

MCHS Gymnasium Became a Paradise on May 30

1

2

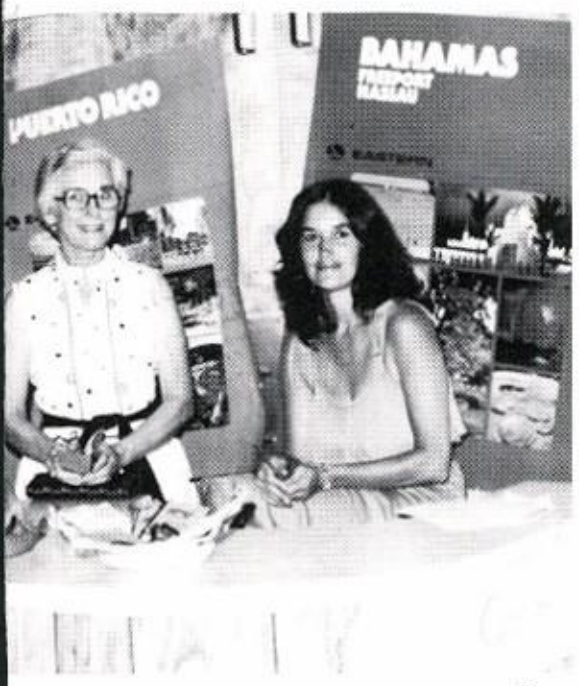

3

4

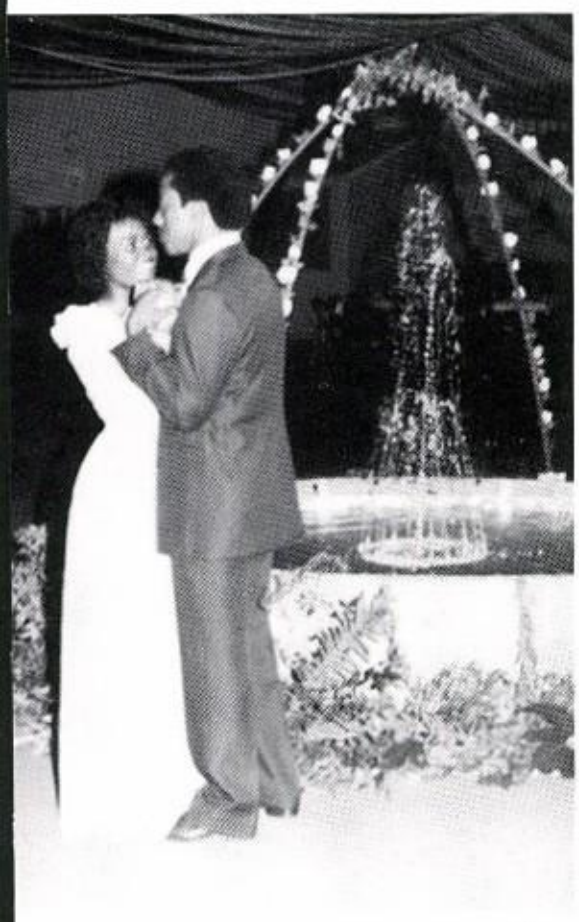

5

6

"Come and go with me." "Where am I going, you ask." "Why, May 30 I am going to a place full of sunshine, sparkling water, lovely flowers, and the most friendly natives in the world at Madison County High School Gymnasium." "The name of this place?" "Paradise, of course." "Paradise" was the theme for the first MCHS Junior-Senior Prom. Musical entertainment was provided by Dr. Pitt and Danny Harmon for everyone's enjoyment. Refreshments of cake, melon balls, sandwiches, and nuts were served by the natives. At twelve, the music ceased, the flowers disappeared, the waters stopped flowing, the natives slipped away, and the doors to "Paradise" closed.

Left Page: 1. Bill Brazil and date pass through "customs." 2. Jim, Teresa, Laura, and LeAnn are cutting the many sea animals that decorated the walls. 3. Ricky, John, Grace, and Mandy are "hanging" the blue starred ceiling. 4. Mrs. Ray gives Bobby last minute instructions on serving. 5. Darryl Branch and date and Obadiah Twiggs and date dance by the pool. 6. Doug, Spencer, Bobby, Allen, Elizabeth, Bronka, and Kim made good "natives." 7. John Barry and date relax at their table. **Right Page:** 1. Tom takes one last look at the treasure chest scene. 2. Lavonda poses by the banana trees. 3. Mrs. Cherry and Mrs. Brummitt were customs agents. 4. Students receive memory books at the customs desk. 5. Vicky and date dance by the pool. 6. Willie G. pauses by the water fountain.

1

2

3

4

5

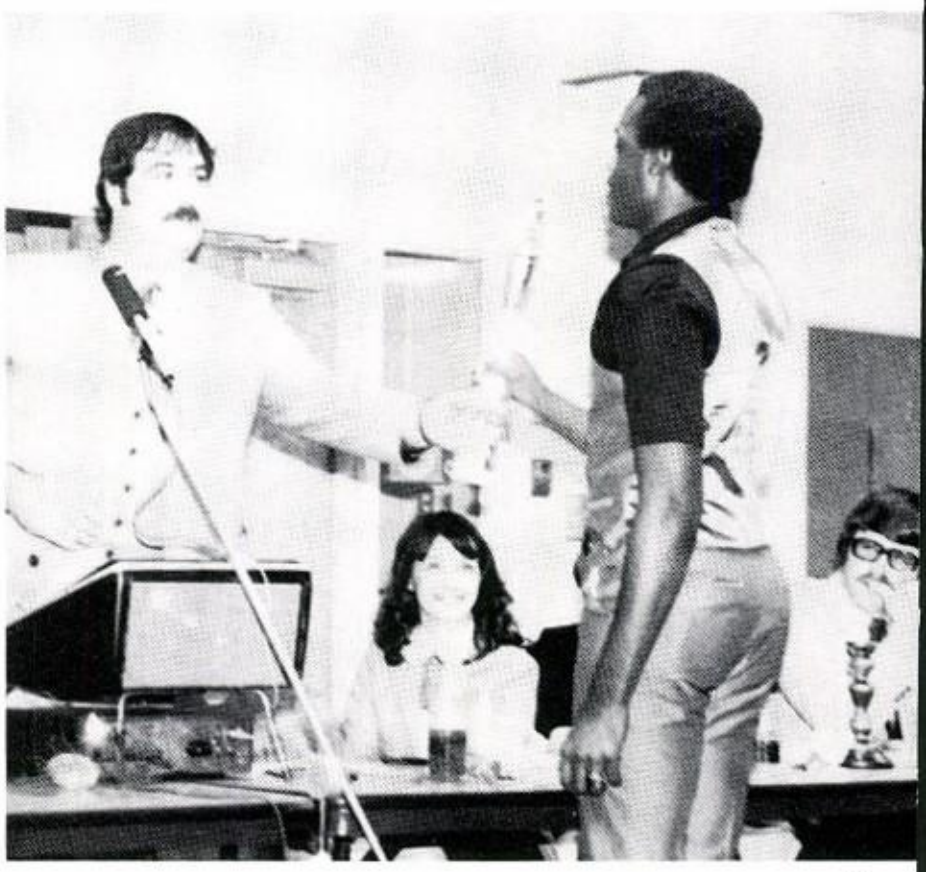

6

1

2

3

4

The Closing of the Year Brought. . .

Our first year had come and gone, and banquet times were here once again. The first banquet held at MCHS was the Football Banquet. The FFA Banquet was held on May 7. On May 19 the FHA Banquet was held. The All Sports Banquet was held on May 28. The Band Banquet was on June 2, and the Academic Banquet on June 4.

The six banquets, all consisting of good food, entertainment, and guest speakers, were held in the MCHS cafeteria. The guest speakers gave informative views on the issues of today and also good advice for future tomorrows.

The banquets symbolized the many goals set and achieved by students for the year.

Left Page 1. Cheri and Karen sing at the FHA Banquet. 2. Mr. Selman gave John his basketball award at the Sports Banquet. 3. Students in FFA at their banquet. 4. Terry received the Bandsman of the Year Award at the Band Banquet. 5. Mrs. Brummitt serves Alacia and her parents at the Academic Banquet. 6. Manor proudly accepts an award at the Football Banquet. **Right Page** 1. Jim and Rusty had a great time at the Football Banquet. 2. Members of FHA eagerly await the banquet to begin. 3. Grace, John, Phillip, Kayla, and Joey received the Principal's Award. 4. Tracy, Eddie, Kathyrn and Ken received an award for participating in the Brain Brawl.

The Happenings, 1980-81

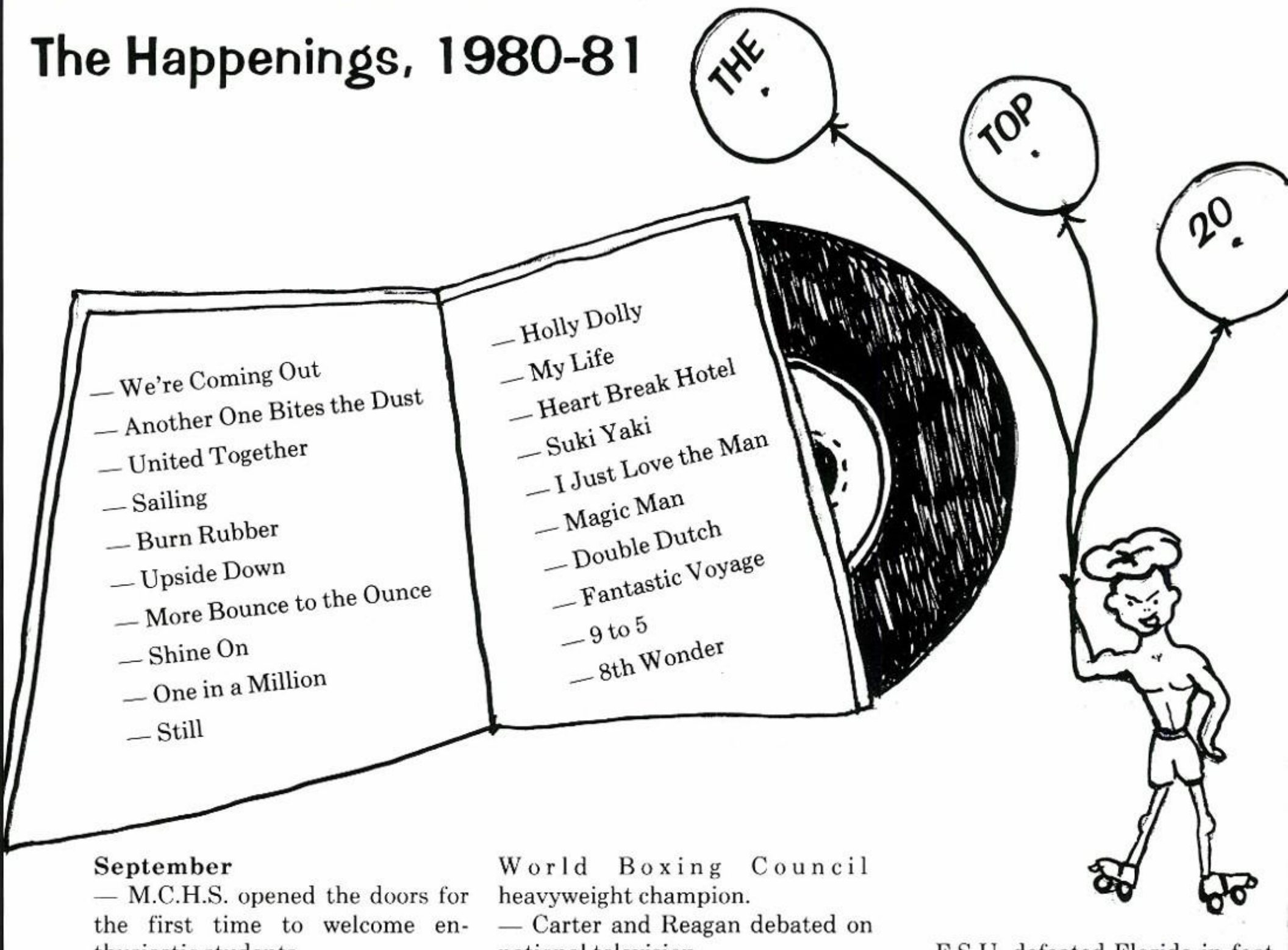

September

— M.C.H.S. opened the doors for the first time to welcome enthusiastic students.

— John Anderson and Ronald Reagan debated on national television. President Carter refused to take part.

— Maine voters decided not to shut down the state's only nuclear power plant.

— Belgium approved deployment of U.S. nuclear missiles on its soil if U.S. and Russian arms talks failed.

— Iran and Iraq border battles erupted into full-scale war. Iraq suspended all oil exports.

October

— U.S. House of Representatives expelled Michael Myers who had been convicted of taking an Abscam bribe.

— The Literacy test was given to the juniors and seniors.

— The juniors ordered their class rings.

— Larry Holmes whipped Muhammad Ali to remain the World Boxing Council heavyweight champion.

— Carter and Reagan debated on national television.

— Ford Motor Company announced a $595 million loss for the 3rd quarter.

— Philadelphia Phillies won the World Series, defeating the Kansas City Royals, 4-2.

— Two tremendous earthquakes struck El Asnam and Algeria killing thousands of persons.

November

— Iran's parliament approved a four point plan for releasing the U.S. hostages.

— Ronald Reagan was elected President of the U.S. with 51% of the popular votes. Republicans also picked up 33 House seats and gained a senate majority.

— U.S. officials responded to Iran's hostage terms through Algerian intermediaries.

— F.S.U. defeated Florida in football 17 to 13.

— M.C.H.S. crowned its first homecoming queen, Marilynn Smith.

— Poland stopped almost all food exports to counteract shortage.

— Tremendous earthquakes in South Italy killed about 3,000 persons and drove 250,000 from their homes.

December

— Carter warned Russia against invading Poland.

— Fugitive radical leader Bernardine Dohrn surrendered in Chicago.

— President Carter signed a bill protecting more than 100 million acres of Alaska wilderness from development.
— Paralyzed from the neck down, Joni Eareckson, a former athlete, suffered a serious accident. She broke her neck in a diving accident.
— Dave Winfield, an athlete for all seasons, became one of the few players ever drafted by professional teams in three sports.

January
— Happy New Year 1981!
— After 14 months of imprisonment the hostages were finally released.
— Georgia Bulldogs were voted #1 football team in NCAA.

— France cut back on graduate school's programs in humanities department.
— Paul W. (Bear) Bryant, was football's winningest coach after 35 years of coaching at Alabama.

February
— Poland got a general as premier.
— After gambling big on a $23 million movie and his own studio, Hollywood's Francis Ford Coppola was in a bind — again.
— Reader's Digest accused of campaign violations.
— Amid rising concern about how some churches handle money, Evangelist Herbert Armstrong won a legal battle.
— Anticipating angry howls from the public, Reagan prepared to announce deep cuts in the federal budget.
— Alexander Haig took charge as Secretary of State.
— A series of mysterious night-time deaths from Laos baffled doctors.

March
— Walter Cronkite retired as anchorman for the CBS evening news.
— Caps and gowns were ordered.
— Seniors' albums and announcements were ordered.
— Attempted assassination of President Reagan.

April
— 17 seniors participated in the senior play presenting "Skinned Alive."

May
— Pope John Paul attempted assassination.
— Senior class trip consisted of a 5 day-4 night trip to the Bahamas.
— Seniors attended Grad Nite at Disney World.
— Sports Banquet.
— FHA Banquet.
— FFA Banquet.
— 28 Atlanta black kids have been killed (murdered) in 22 months. Wayne Williams charged with the crimes.

June
— Awards Day
— Band Banquet
— Baccalaureate
— Academic Banquet
— Graduation
— M.C.H.S. closed the doors for summer vacation.

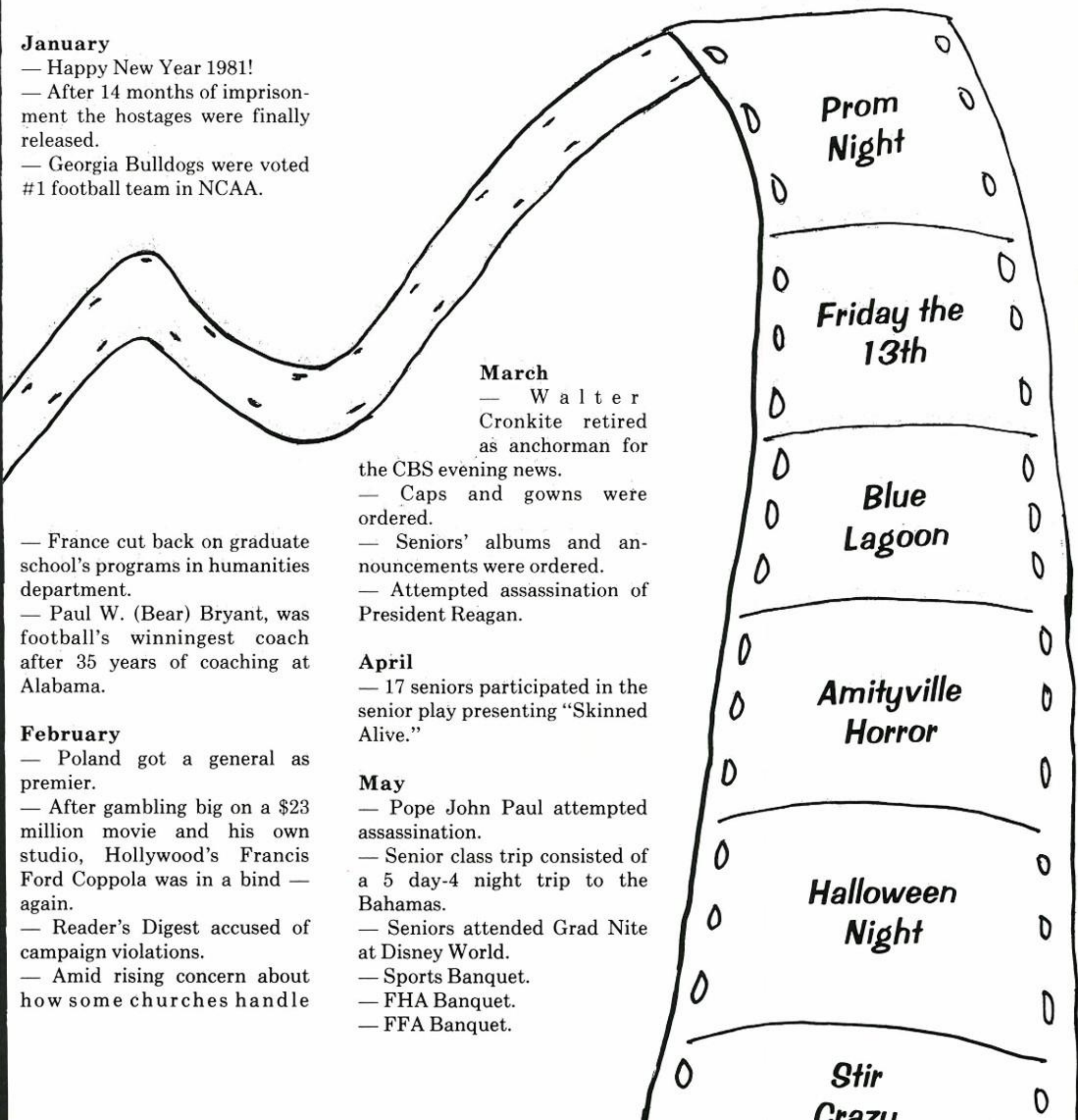

Caps, Gowns, and Tears

The Baccalaureate Service was held in the MCHS gymatorium Sunday night, June 7, 1981. The invocation was given by Jim Stewart, FCA member, and was followed by Gina Braswell singing "We'll Walk With God." After this special, the audience sang "How Great Thou Art."

Mr. Ray introduced the speaker who was one of MCHS's graduates this year, John Page.

The benediction was delivered by a 1981 graduate of MCHS, Michael Money, CSU member.

The 1981 senior class of MCHS completed their high school years Monday night, June 8, 1981. Commencement exercises were held in the gymatorium with a reception following in the cafeteria.

Graduation this year was held by the students themselves. "The Times of Your Life" was sung by Karen A. Williams and "The Way We Were" by Clarence Demps. Accompaniment was provided by Mr. Bob Cooper.

The welcome was given by David Richter, high honor graduate, and remarks by Chiquita Haynes and Kathryn Rowe, two high honor graduates. Gina Braswell, Valedictorian, gave the address and this was followed by Mr. Randall Buchanan presenting the diplomas. Tracy Revels, Salutatorian, gave the farewell address, and it was a night of tears and happy memories.

The seniors marched out to "Pomp and Circumstance" leaving behind an old era and beginning a new one.

Left Page: 1. Gina Braswell, Valedictorian, gives the address. 2. Tracy Revels, Salutatorian, gave the farewell which touched many. 3. Mrs. Ray presents the honor cords. 4. Chiquita Haynes, high honor student, contributes her remarks at graduation. 5. Kathryn Rowe, high honor student, gives her remarks on using knowledge. **Right Page:** 1. The graduating class of 1981. 2. What they all worked so hard for, a diploma. 3. John Page delivers the Baccalaureate address. 4. Sheila fixes Marilyn's cap. 5. Angie tries to fix Cheryl's cap while Darleen looks on. 6. Karen A. Williams after singing "Times of Your Life." 7. Mrs. Buchanan says, "I'll breathe when it's all over." 8. Mr. Buchanan gives a diploma to one proud senior, Cleo Brown. 9. Clarence left us all in tears with "The Way We Were."

1

2

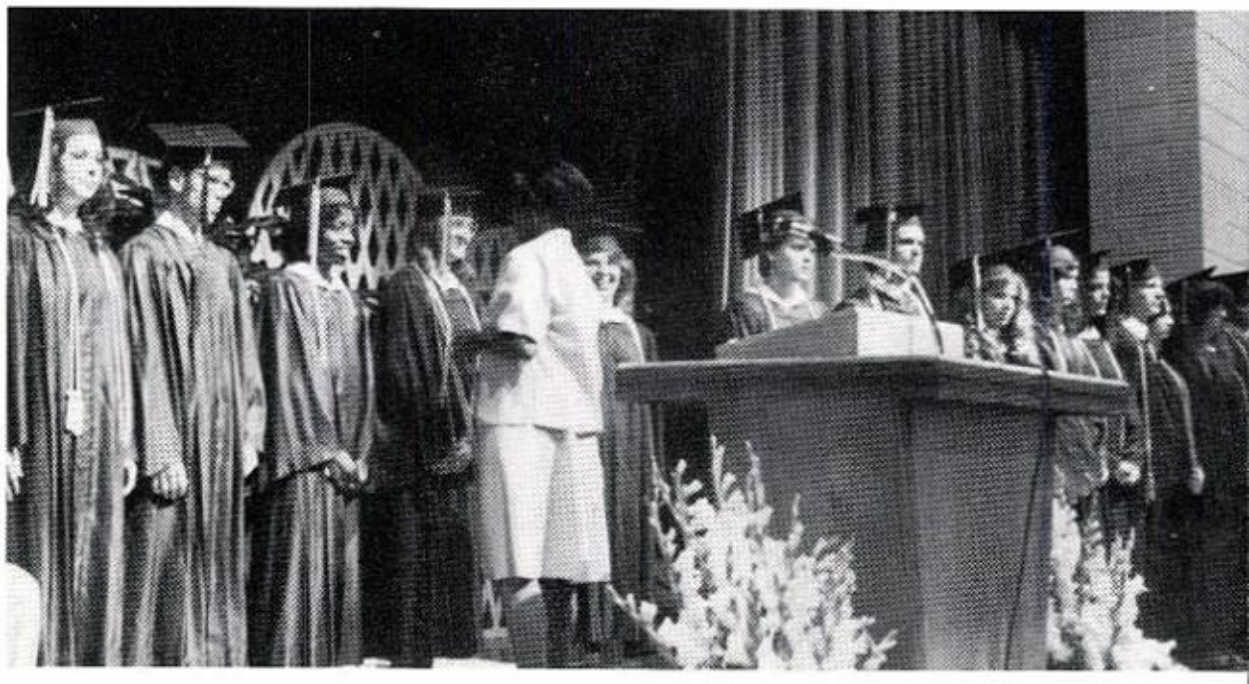

3

4

5

1

2

3

4

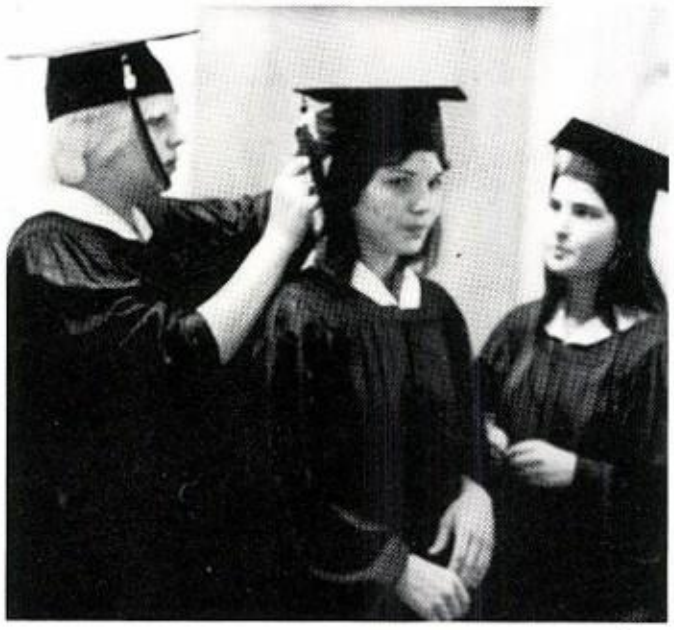

5

6

7

8

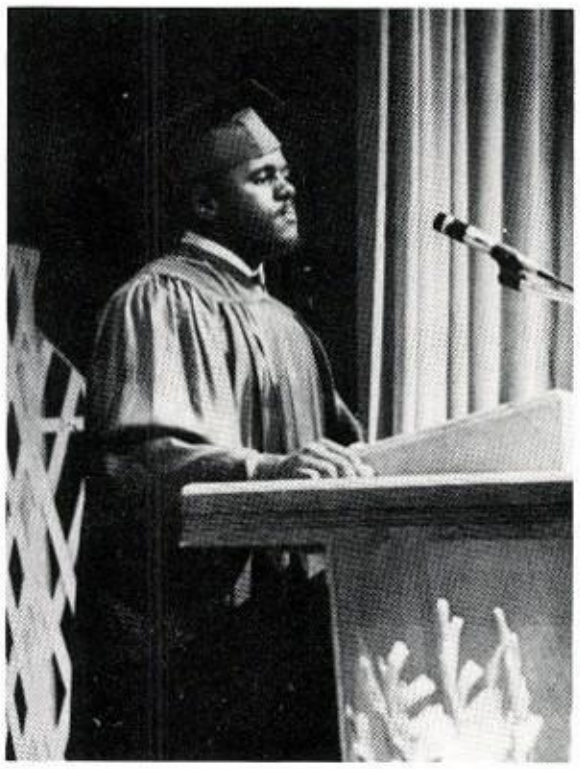

9

We Are Many, But . . .,

1

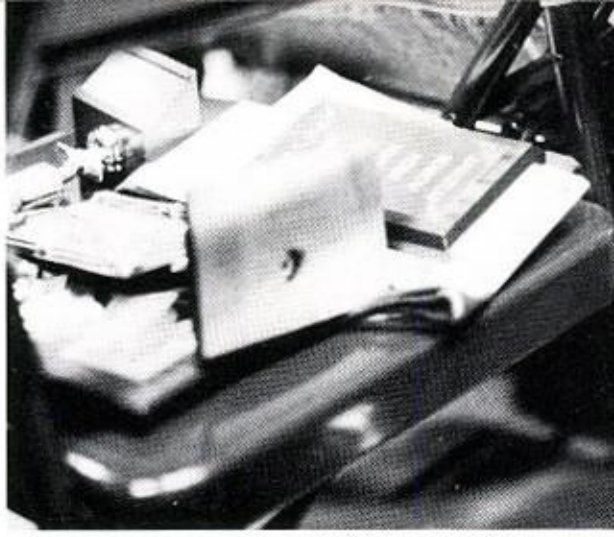

2

3

4

5

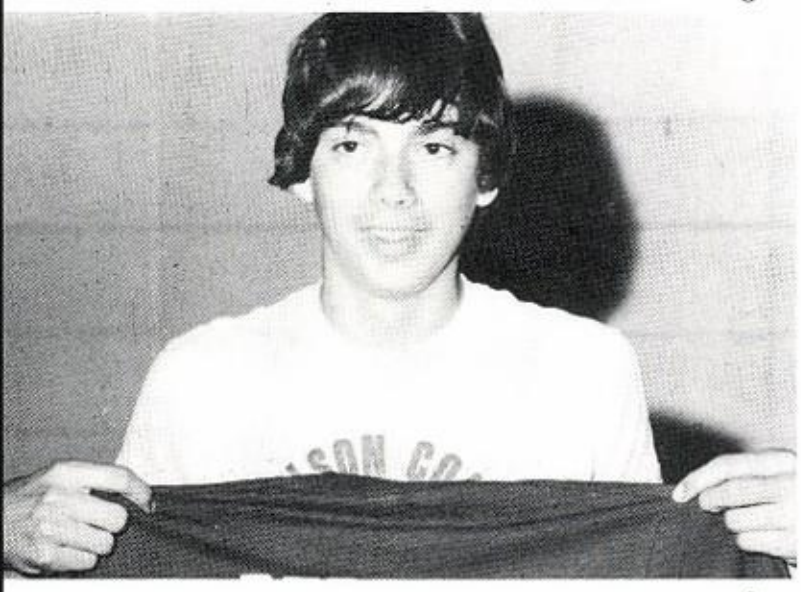

6

7

8

9

10

We Are One!

Left Page 1. Sissy Adleburg finished the year for Carolyn Junious in the English Department. 2. The fruits of success. 3. We finally erected the flag pole in May thanks to the carpentry classes and Tri-County. 4. The final march. 5. On top of the world. 6. The spirit of MCHS. 7. A solo at the Spring Concert. 8. Free time. 9. Happy thoughts. 10. It sure does stay hopping. 11. Chemistry students are a team. **Right Page** 1. Student Council members doing their duty. 2. Bob Stinchcomb replaced Barry Keohn as P.E. teacher and coach. 3. Steve receives an art award. 4. Harry makes it look easy. 5. Ah, lunch! 6. Many awards were received in the Awards Day Program. 7. Ground breaking for the new stadium. 8. "Randall's Pond." 9. The excitement of Grad Nite! 10. Parents and friends of the graduating class of Madison County High School.

1

2

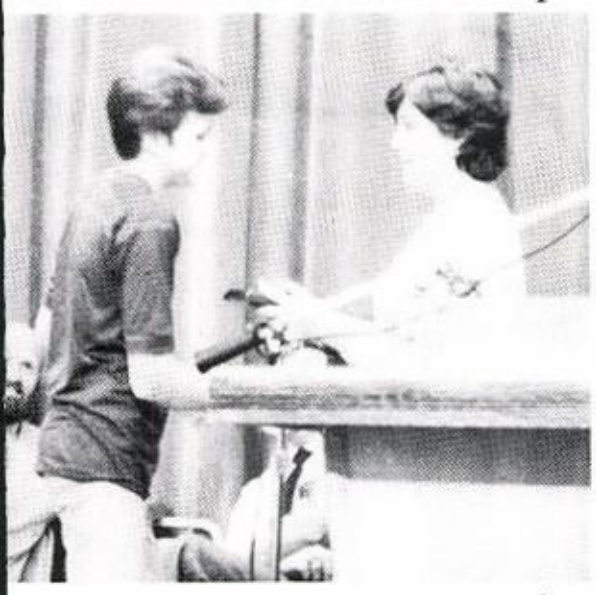

3

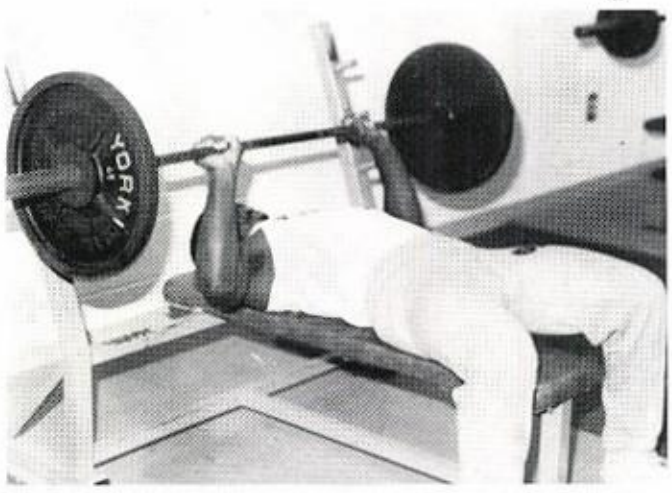

4

5

6

7

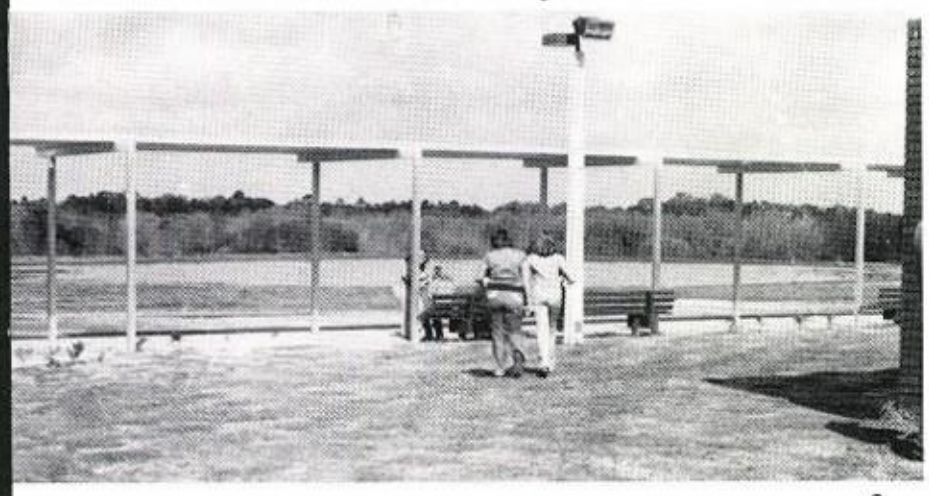

8

9

10

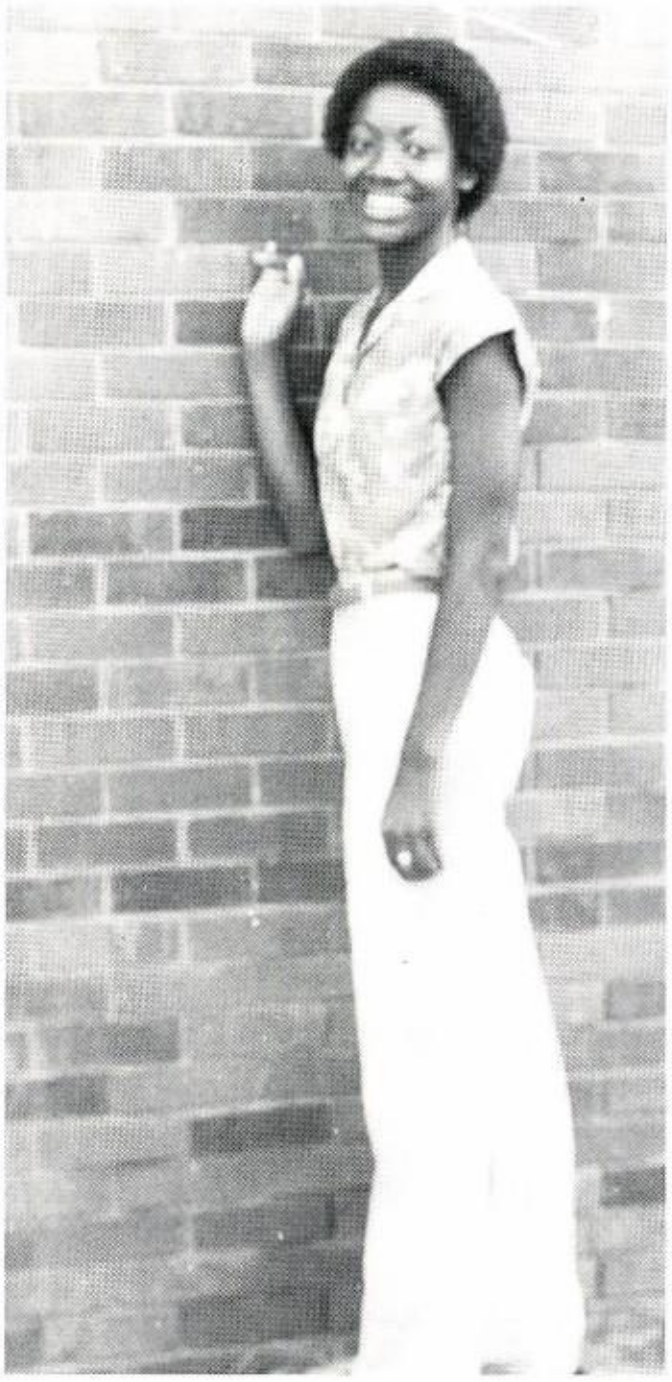

Lanta Evans

As sports editor of the 1980-81 Macohi, I sincerely hope that this yearbook, the first Macohi, will always be with you, along with all the precious memories of the first year here at MCHS; I hope that this yearbook will be enjoyable to you, because only if it is, will our work not have been in vain.

Lanta Evans — Sports

Together we stand, divided we fall. Yes, this year has really been an experience for all of us at MCHS. To me it's known as the "coming together" year. Coming from different areas within the county, we joined together to create a magnificent body. However, this body became as one. We all had to be willing to go out and move beyond our own arm's length. We had to improve ourselves, our world, and the people we touched. Thanks to the help that was given by many, the love that we shared and the trust that was given to us at MCHS, we the classes of '81, '82, '83, and '84 were able to do these things as we've done everything else, with a "touch of class," because we are one!

Marilynn Smith — Student Life

Montollis Epps, Cheri Williams, Shawn Jordan, and Nita Ratliff

Terrie Herndon and Gina Braswell

I hope that this yearbook will help you to be able to recapture your memories in the years to come. Being our first year in this new school, and my last year in high school, I have put my heart and soul to make this book as special to you as it is to me.

Gina Braswell — Classes

The future holds success as well as failure, but you must make plans for a brighter tomorrow in hopes of joy, instead of sorrow. I'll never forget the imperial faculty for helping make this yearbook a success. To the superior student body, may God bless you always, and as you go through life, things won't always be easy, but strive to reach your goals because there will be a time, there will be a place, and there will be a way . . . Someday.

Teresa Harville — Editor

Marilynn Smith

Renae Penny and Diane Bearden

Determination is one of the most important qualities a successful person can ever possess. Without it we would never finish that term paper, win that big race, or overcome that handicap. Determination is gained by constantly keeping your goals firmly in mind, by establishing plans to achieve those goals, and adhering to them, by saying not "I won't", but instead "I will." My hope is that each of you will find the determination not only to reach the goal of graduation, but of lasting success in life.

Shawn Jordon — Curriculum

As this year comes to a close and as my graduation nears, I know I'll never forget all of the friendships and experiences that I have gained throughout my years of high school. To the underclassmen, I leave this challenge — get involved. There is no limit to what MCHS can do for you — if you'll let it. Regardless of what you choose to do in high school and in life, fulfill that place to your utmost capability. Remember, what could be more important than to know in our hearts that in everything we have set out to do, we have done our very best, and congratulations — Tomorrow is waiting . . . for you!

Renae Penny — Organizations

Teresa Harville

As business manager of the Macohi yearbook staff, I have grown in many ways. I've learned that one must be malleable, but never crushed, ductile, but never drawn into anything base or dishonorable, and glowing with enthusiasm, but unaltered by the heat of conflict. So to the next editor, business manager, and staff members I hope your years on the staff will be as great as mine.

Vicky Donaldson — Business Manager

Vicky Donaldson and Nita Hawkins

WE ARE

IGA
Westinghouse
JOHN DEERE
MERCURY
LINCOLN
OLDPOINT
FINA
FORD
Sears
BEARS, ROEBUCK AND CO.
STATE FARM
Auto
Life
Fire
INSURANCE
FDIC
FEDERAL DEPOSIT INSURANCE CORPORATION
Each depositor insured to $40,000.
Hallmark
MAYTAG
THE DEPENDABILITY PEOPLE
AMOCO
PEPSI
Coca-Cola
REG. U. S. PAT. OFF.
McDonald's
EXXON
L.G. Balfour Company
JEWELRY'S FINEST CRAFTSMEN
Kelvinator
Rexall DRUGS
Western Auto
...the family store
and CATALOG ORDER CENTER
FLORISTS' TELEGRAPH DELIVERY
FTD
LIVE BETTER ELECTRICALLY

The 1980-81 Macohi Staff would like to thank everyone who helped produce this first Madison County High School yearbook.

Our special thanks go to Mr. Ray whose co-operation enabled us to have the time to meet our deadlines. We are especially grateful to the faculty for allowing staff members out of class whenever they were needed.

Many persons deserve credit for the photography in this yearbook. To Kirby Reichman, our professional photographer, we are very appreciative of all the fine pictures taken for us. Mr. Bob Cooper deserves a special thanks for his help and for allowing us to use some of his student photographers. Tommy Moffses got us out of a terrific jam by volunteering his time to help us meet some deadlines. The following student photographers are thanked for the time they spent taking or printing pictures for us: Jody Read, Tommy Smith, Mark Akerman, Jim Stewart, Alfred Hart, Howard Sims, Mike Money, Anthony Kelley, and Mona Kelley. Mrs. Eloise Barrs deserves a very, very special THANK YOU for her many hours of dedicated service in the area of photography.

Our thanks are given to Jim Bolin, our Taylor Publishing Co. representative, who helped the staff in all areas, especially artwork. Special thanks go to all our advertisers who purchased more ads than ever before and enabled us to have the funds to produce this very expensive book. To our advisors, Mrs. Eloise Barrs and Mrs. Ann Brummitt, we owe many thanks for their endless hours of hard work on the yearbook's behalf. Last, but definitely not least, we'd like to thank the Madison County High School student body for being themselves — without you there would have been no yearbook.

ADVERTISEMENTS

Graduates '81

Congratulations Seniors!

Compliments of

JIM'S GROCERY

Jim and Diane McHugh
Owners

Specializing in Homemade Subs and Sandwiches

Highway 90 West
Lee, FL 32059

971-5869

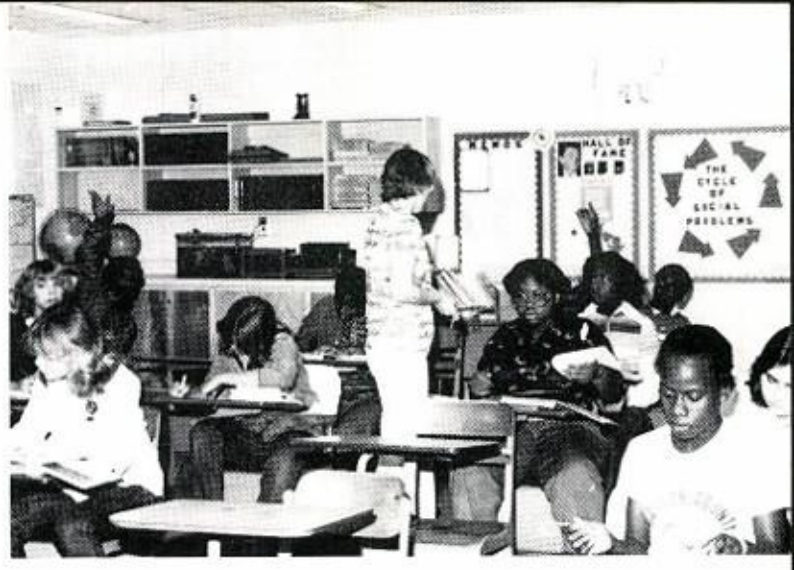

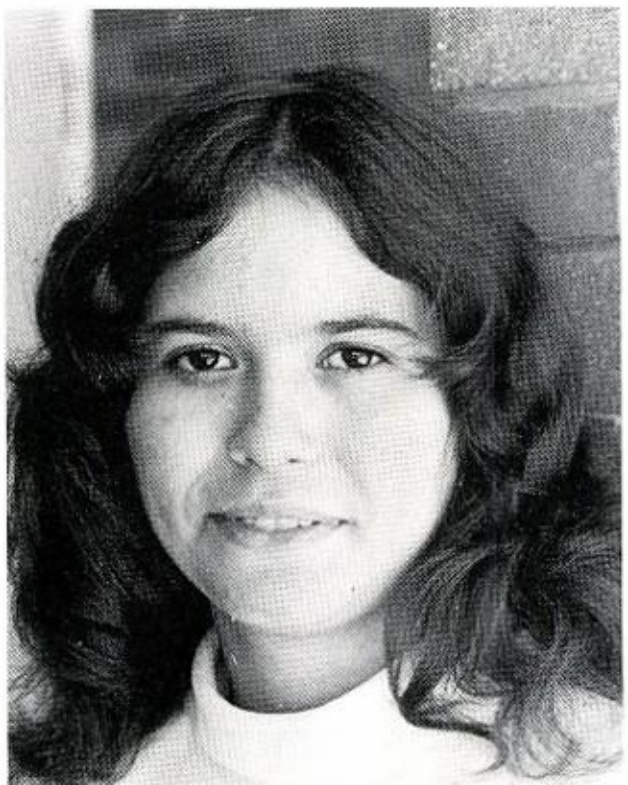

Compliments of
A Friend

HERE'S HOW TO FIND HAPPINESS THROUGHOUT YOUR YEARS

Happiness is something you create in your mind,

Not something you search for but can't find,

Not something that's purchased with silver or gold,

Not something that force can capture and hold —

It's just waking up and beginning each day

By counting your blessings and kneeling to pray,

It's giving up thoughts that breed discontent

It's giving up wishing for things you have not

And making the best of whatever you've got.

Karen Anese Williams

Karen,

Keep your goals in sight, your kindness and thoughts for your fellowman and happiness will be yours.

Congratulations!

Mama, Daddy, Cheri, and Steven stand firmly behind you.

Compliments of

DALE LESLIE

Friends

Forever

Beverly

Kayla

Compliments of

JO'S FASHIONS AND FABRICS

Greenville, Florida

THE ROSERY FLORIST

Owners:

Edwin and Norma Jean Hendry

Phone: 973-2525

For Service After The Sale, Deal With A Local Establishment We Can Help You Prevent Costly Termite Damage!

Call — 973

B-u-g-s

4116

SUWANNEE PEST CONTROL, INC.

1303 W. Base
Madison, Florida

MICHAEL A. ROPER

Certified Public Accountant

Madison, Florida

973-4512

Compliments of

THIGPEN MEAT HOUSE

Greenville, Florida

948-2421

MADISON STOCKYARDS

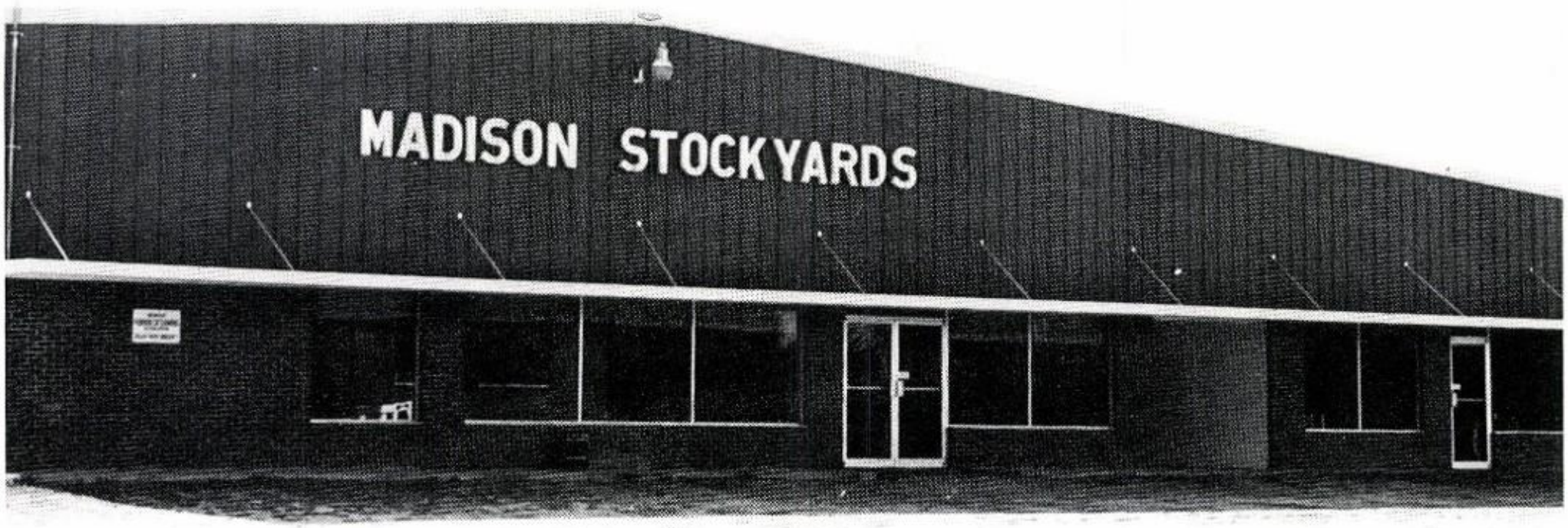

Hog Sale Monday
Cow Sale Tuesday
Feeder Pig Sale 4th Friday in Each Month
New Location — Highway 53 South
Madison, Florida
Phone: 973-4094

George Townsend, Manager

973-4094 — Work

929-4605 — Home

Tommy Griener, Asst. Manager

973-4630

Alvin Townsend, Asst. Manager

929-4630

Sale begins at 1:30 p.m.

Compliments of

WARE OIL & SUPPLY COMPANY, INC.

114 S. Butler Pkwy. (U.S. 19)

Phone: (904) 584-6666

Perry, FL 32347

KEN'S BAR-B-Q

Congratulations

Seniors of '81

Go For It Cowboys!

Phone: 973-2545

CANDLES • MAGAZINES • CANDY • CITRUS • APPLES

QSP

A Subsidiary of The Reader's Digest Association, Inc.

JEFF WILLIAMSON
FIELD MANAGER

223 ARTHUR MOORE DRIVE
LAKE ASBURY
GREEN COVE SPRINGS, FLA. 32043
CALL COLLECT (904) 282-5251

SOUTH GEORGIA DIE & MACHINING, INC.

Machine Shop Service

Tool and Die Service

304 Wooding Lane — P.O. Box 641

Valdosta, GA 31601

Phone 242-9868

Night 242-6889

WILSON'S BAIT & TACKLE

Complete Line of Bait and Tackle

For Fresh and SaltWater

Zebco Fishing Reels

• Wigglers • Redworms

• Crickets • Earthworms

• Shiners • Minnows • Live Shrimp
Licenses — Ice — Groceries — Poles

Open 5 AM-9 AM Daily

1702 S. Byron Butler Pkwy. 584-6157

CONGRATULATIONS
SENIORS!

WILLIAM R. (BILL) CAVE

Compliments of

BURNS MONUMENT COMPANY

Perry, Florida 32347

Builder of Lasting
Memorial
Georgia Marble — Bronze
Rock of Ages Granite
Duplication — Table Tops
Vases — Corner Posts

Phone: 584-4149

Call Collect

JOE P. BURNS, JR., OWNER

JOHN DEERE INDUSTRIAL TRACTORS

Count on us for quality John Deere equipment, for John Deere Finance Plans and for dependable parts and service backup after the sale.

JOHN DEERE

CONSTRUCTION INDUSTRIAL
and
FORESTRY EQUIPMENT

ERNEST M. PAGE, JR.

and

ERNEST M. PAGE, III

FIRST NATIONAL BANK

of Jefferson County

South U.S. 19
997-3528
Member F.D.I.C.

Best Wishes

CLASS OF '81

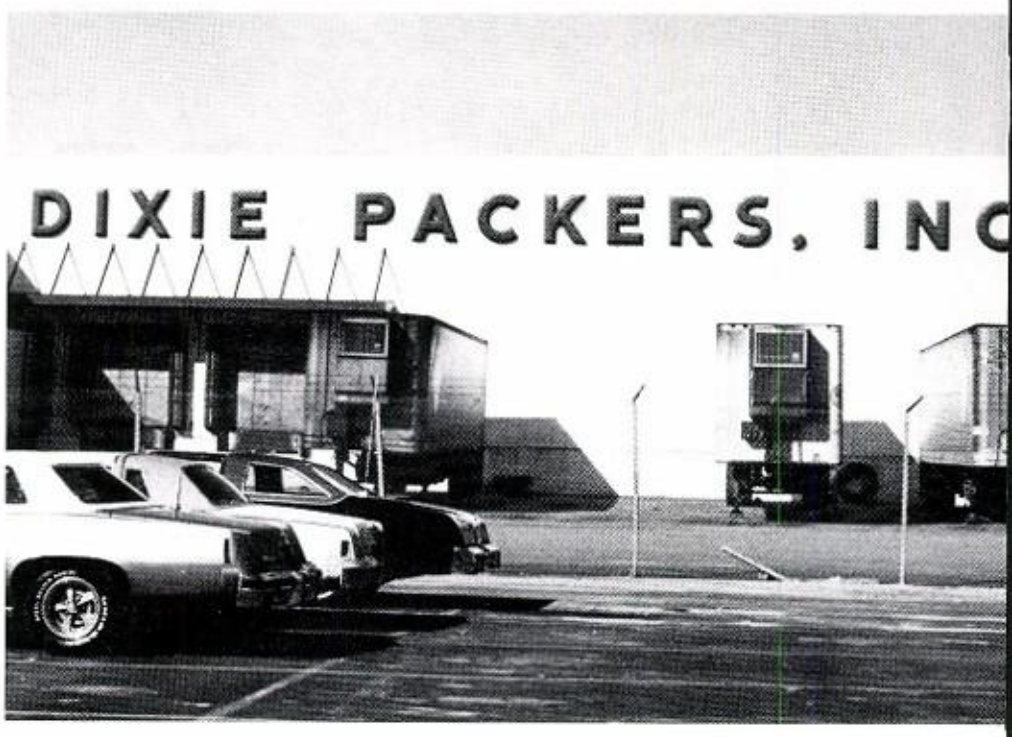

DIXIE PACKERS

FLORIDA PLYWOOD

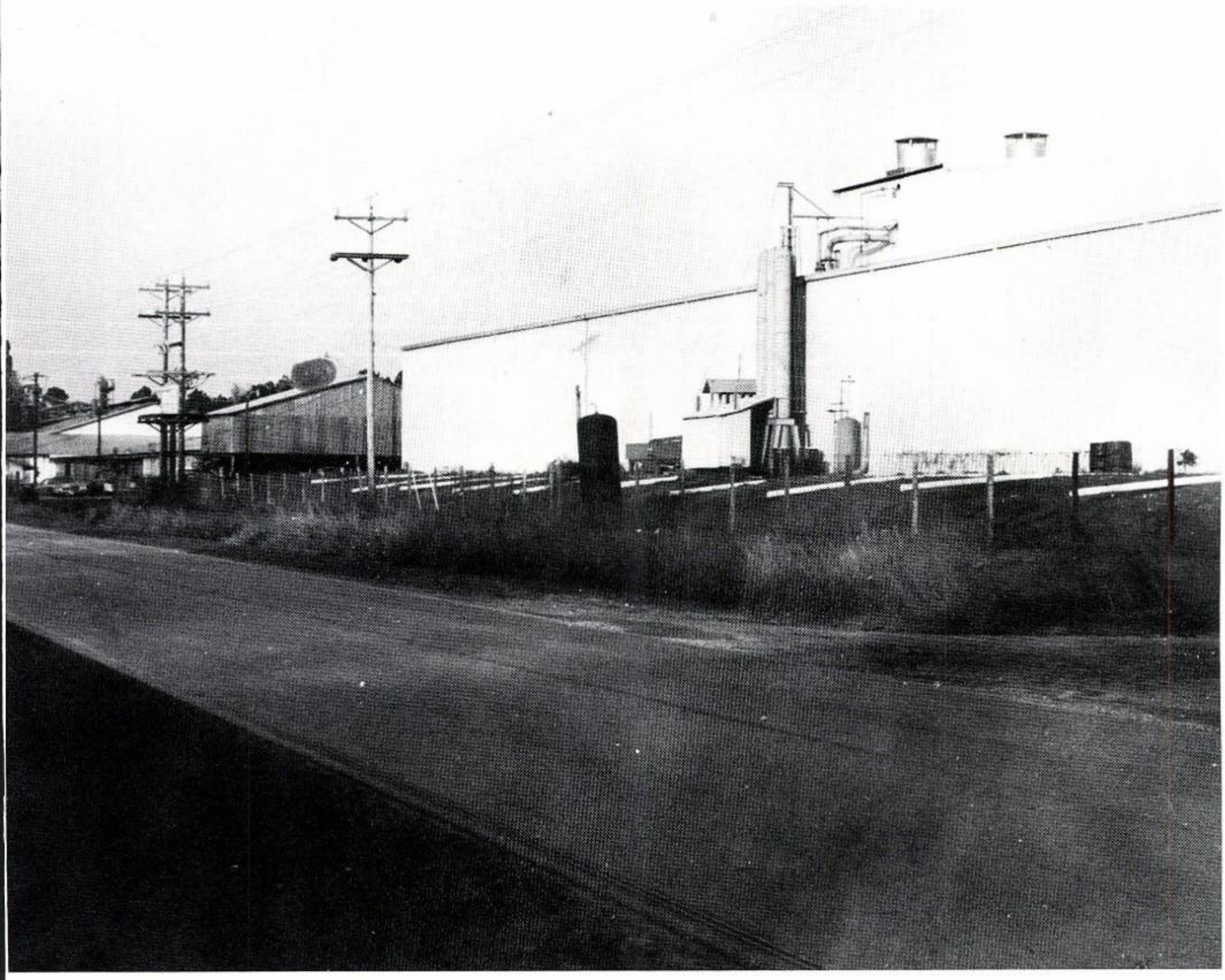

We Wish a Bright and Happy

Future for the Class of

1980-81

"Don't walk in front of me, I may not follow.
Don't walk behind me, I may not lead.
Just walk beside me and be my friend." — Camus

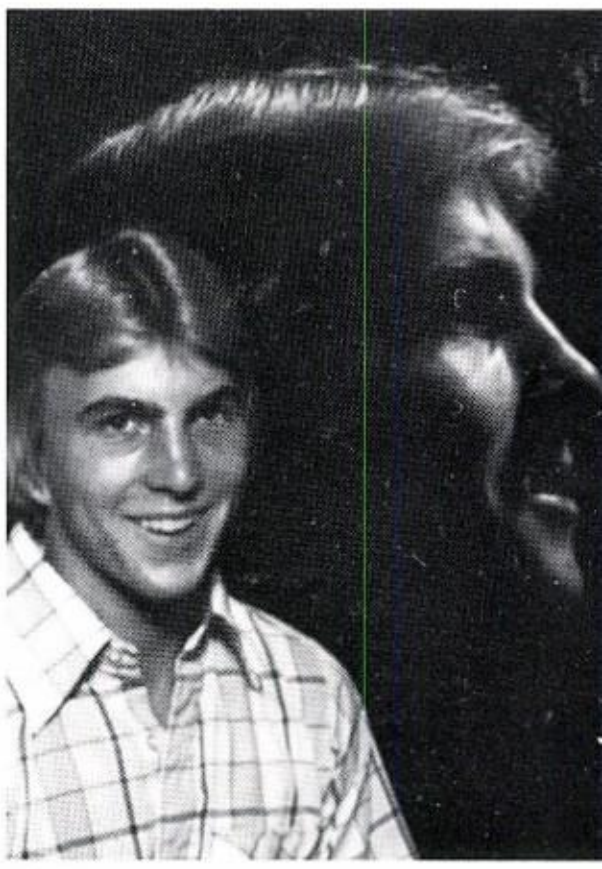

CONGRATULATIONS

SENIORS

Allen Welch
Doug Banks
Rocky Kinsey
Mildred Wesson
Karen E. Williams
Karen A. Williams
Jeff Diekman
Donnie Bailey
Lisa Johnson
Teresa Johnson
Ken Davis
Susan Stilwell
Lavonda Donaldson
Frank Ellis
Becky Kelley
Darlene Rutherford

Compliments of

DON BOWEN INSURANCE

Congratulations to the Seniors of 1981

DAVID E. "PETE" STUDSTILL

Congratulations

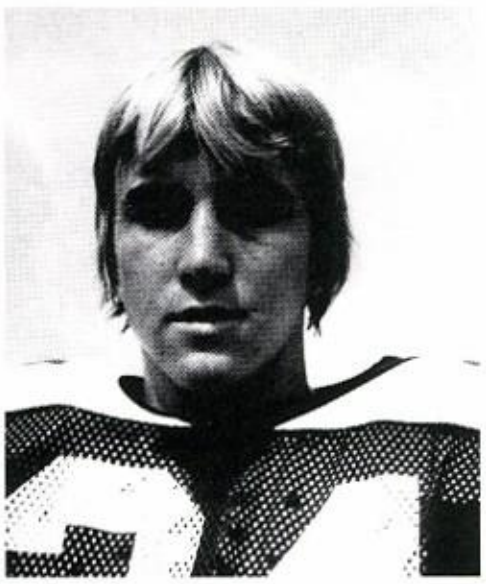

Cowboys!

Alfred Welch, Clerk of Court

Rachel Bush

Ramona Dickinson

Madeline Ginn

Jeanette Carter

Beverly Smith

Retiring:

Dale Leslie, Clerk

Jeanette Leslie

Jane Baker

Pay to the
Order of RACHAEL EUGENIA (GINA) BRASWELL

Congratulations on your graduation in the first graduating class of Madison County High School. You have grown into a special person. We thank God for the privilege of being your parents and receiving the pleasures and rewards of your life. Thank you for being such a dependable and dedicated young lady with strong convictions. Because of your strong convictions, we know God will bless and keep you in all that you attempt in life.

BANK OF LOVE
BRASWELL HOME

Mama + Daddy

BALFOUR

Dick Sanders
Home Phone 904-372-4593

Jerry Brookins
Home Phone 904-893-4678

Jewelry's Finest Craftsmen

3460 W. University Ave.
Gainesville, Florida 32607
Office Phone:904-376-5318

Silver Spurs
Charter Members

The Silver Spurs is a new spirit organization which promotes athletics and academics at M.C.H.S. We are proud to support the Cowboys, Band and Cheerleaders. GOOD LUCK!

Bank of Madison
Texgas Corporation
Sam's Machine Shop
Home Decorating Center
Williams-Maxwell Ins. Co.
Farmers Mutual Exchange
Coleburn's Automotove Parts & Service
Johnson & Johnson, Inc.
Farm Fresh Feeds, Inc.
Sunshine State (Ronald Hidy)
Waring Wyche & Sons
JimBob Printing, Inc.
Princess' Toddletime Nursery
Bryon Electric Co.
Badcock Home Furnishing Center
The Rosery Florist
Mr. and Mrs. Bobby Joe Buchanan
Haire Furniture Co.
Braswell's Western Auto
Greenville Drug Co.
Pirate Hut Restaurant
Mr. and Mrs. Albert Kelley
Town of Greenville
Mr. and Mrs. Paul Braswell
Day Feed Mills
Mr. and Mrs. Jimmie E. Ragans
Greenville Furniture Co.
B & B Super Market
Rusty Nail

Williams F.R.M.
Dixie Packers
Beryle and Billie Scarboro
Linda Latta
Kay and Toni Hamrick
Edgar and LaMarion Barrs
Lex and Deanie Webb
Dennis and Patsy Plain
Coy and Lolin Donaldson
Alec and Bobbie Jean Scott
Dorothy Wilson
Curtis and Ethel Dennis
Theo Porter
Wes and Janice Kelley
Russell and Bettye Stilwell
Charlie and Sue Quick
Willard and Betty Ann Ellison
Elton Smith
Ellen Sampson
Ruby Bass
Pepsi-Cola Bottling Co.
Mr. and Mrs. Glen Fenneman
Carl Joseph
Mr. and Mrs. Randall Buchanan
Bank of Greenville
Florida Plywood, Inc.
Sherrod Lumber Co.
Lee Pickels Drug Store (Quitman, Ga.)
Henderson Farm Supply
Ken's Bar-B-Q

My heroes have always been Cowboys

Good Luck

Claude, Dutsy, Lisa, Tammy
Pickles

Congratulations
Madison County Cowboys!

LIVE OAK GAS COMPANY

Live Oak, Florida

S & H SEAFOOD

Madison Square
Madison, Florida

973-4714

FLORIDA SEAFOOD

To serve you is a service to us.

Compliments of

SCHROER IMP. CO.

JOHN DEERE

Best Wishes
to the
Seniors 80-81

SONNY AND JEFF'S SERVICE STATION

Greenville, Florida

You've Come A Long Way — Together!

Congratulations

and

Love,

The Families of
Bruce Swift
Scott Milliron
Tommy Moffses

WESTERN AUTO

Owners
STEVE and BEVERLY BRASWELL

Church and Grand Street

Greenville, Florida

948-4611

Congratulations Seniors!

JOE PEAVY

Congratulations

BRASWELL'S

195 E. Dogwood St.

Monticello, Florida 32344

Phone 997-5767

Best Wishes From

Downtown Valdosta, Georgia

FARMERS MUTUAL EXCHANGE

SPECIALIZING IN FEED,
FERTILIZER, AND
FARM SUPPLIES

Congratulations Graduating

Seniors From:

T. CONRAD WILLIAMS, M.D.

311 East Ash Street

Perry, Florida 32347

GORDON FORD TRACTOR COMPANY

715 Range St.
P.O. Box 507
Madison, Florida
973-2245

Simmons Bedding

228 W. Washington
Monticello, Florida
997-2021

JEFFERSON FURNITURE COMPANY

"Where Good Furniture Is Never Expensive."

"Today is the *FIRST DAY* of the rest of your life."

Congratulations

Vince!

We are proud of you!
Happiness and Love to you.

Love,

Mom, Dad, and Angie

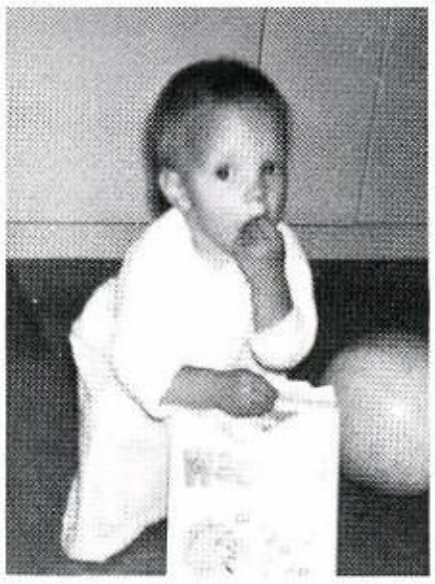

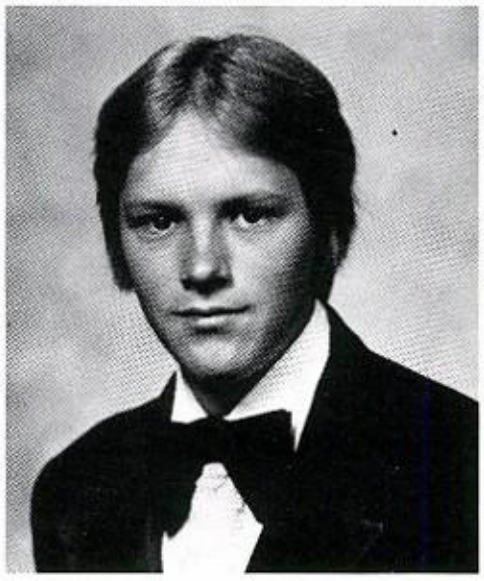

GUNS GUNS GUNS GUNS

ANYTHING to do with guns is our business

We buy, sell, trade, repair, restore, New - Used - Antique Guns

WE ARE ALSO AN
AUTHORIZED DEALER
FOR
FULLY AUTOMATIC
WEAPONS
WANT ONE? SEE US!

NO REPAIR TOO LARGE
OR TOO SMALL
"We'll take on anything"

Pete's Gun Shop

One year shop warranty with every gun we sell. New or Used

SIX MILES EAST OF MADISON ON U. S. 90 LEE, FLA. PHONE (904)971-5246 OPEN MON. THRU FRI., 12 NOON TO 5 PM

Congratulations Seniors!

"Shoes for the Family"

Two Locations in Valdosta

Downtown — Five Points

Country Cobbler

"Where Fashion and Comfort Meet"

"Where Fashion and Comfort Meet"

LET'S TUNE-UP AMERICA!

BEST WISHES TO THE

MADISON COUNTY HIGH SCHOOL

FOR THE 1980-81 SCHOOL YEAR

BIG A AUTO PARTS

COLEBURN'S AUTOMOTIVE
PARTS & SERVICE

JAMES COLEBURN
OWNER

703 N.E. LIVINGSTON STREET
MADISON, FLORIDA 32340

DAY PHONE: (904) 973-2241
NIGHT PHONE: (904) 973-2011

ERIC'S AMOCO

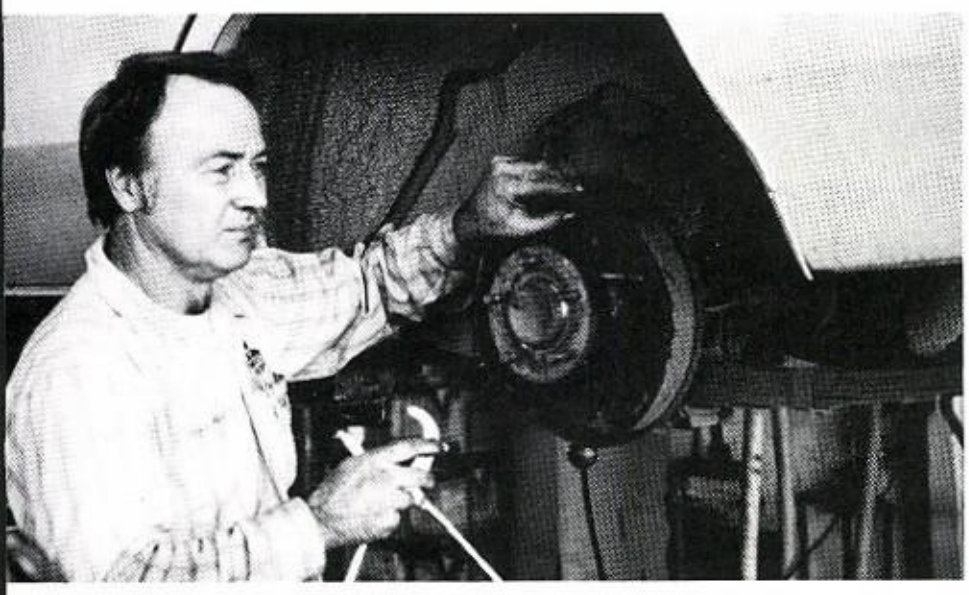

Congratulations

Seniors

of

'81

PEPSI

COLA

BOTTLING COMPANY

Perry, Florida

Pepsi-Cola

BANK OF GREENVILLE

Bank of Friendly Service

Capital and Surplus $1,100,000

Each Depositor Insured to $100,000 by F.D.I.C.

75 YEARS OF CONTINUOUS SERVICE

(904) 948-2341 **Member F.D.I.C.**

Compliments of

HARRIS GROCERY

Dogwood St.

Monticello, Florida

For good things to eat

shop Harris' Grocery.

Compliments of

TWIN OAKS GROCERY AND MEAT MARKET

1206 U.S. 90 East
973-2652

SKI'S UNION

500 West Base

Madison, Florida

973-2748

Compliments of

STATE FARM INSURANCE

DOUG BISHOP — Agent

315 S. Range St.

Madison, Florida

973-6641

Tracy Revels

Tracy,

You may be grown up, but you're still my baby.

Love,
Mommie

Congratulations

PAT **WES**

LISA **JACKIE**

FRANCES **PEGGY**

YELLOW PINE RESTAURANT

Quality Service

and

Great Homecooking

Congratulations Seniors

The Langfords

Highway 90 East
Madison, Florida
973-2414

Compliments of

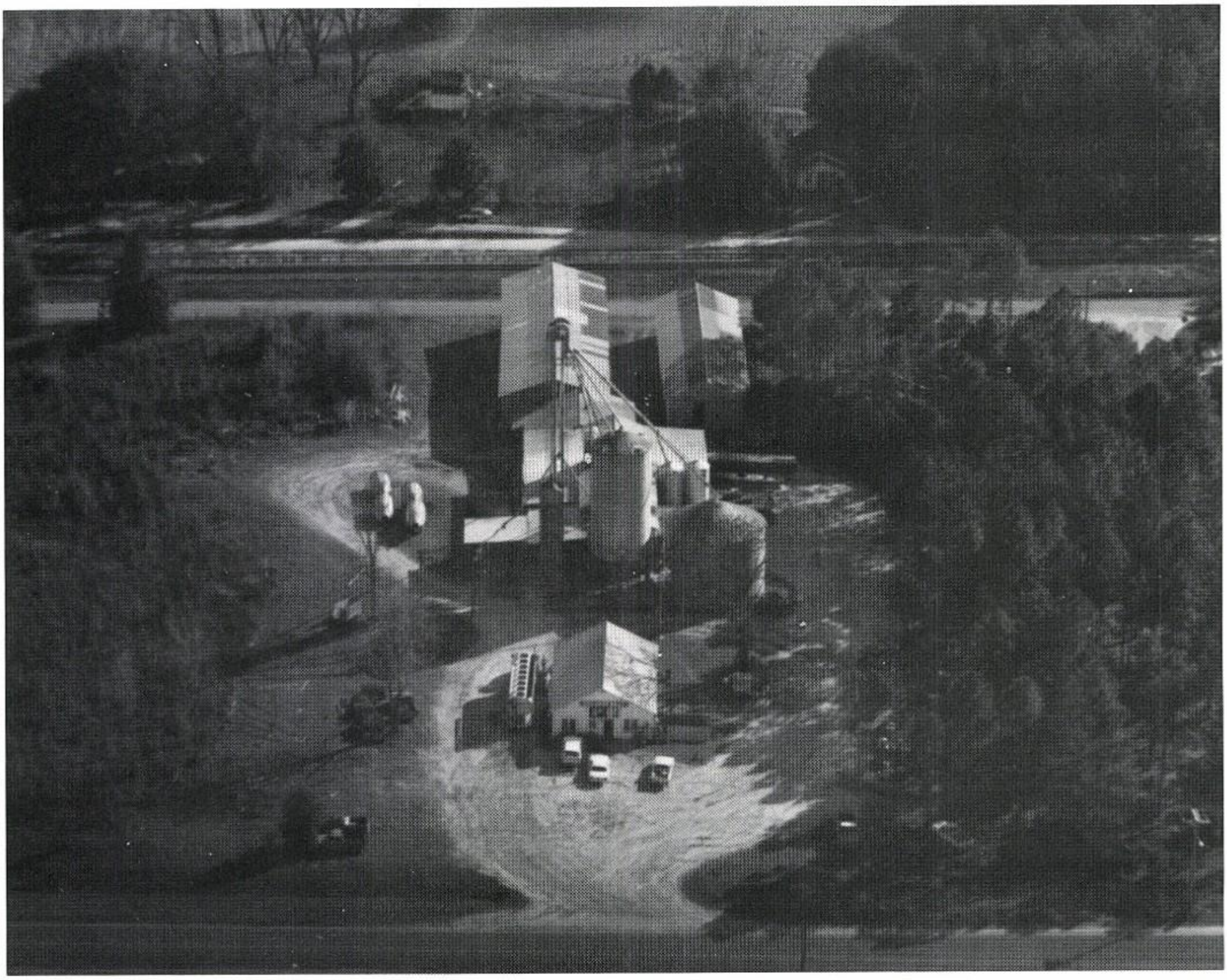

DAY FEED MILLS

C. E. "Bill" Russell
Drawer 592
Madison, Florida 32340
(904) 973-6458

MEMBER
President's Club

american family life assurance company of columbus
home office, columbus, georgia 31902, telephone 404 323-3431

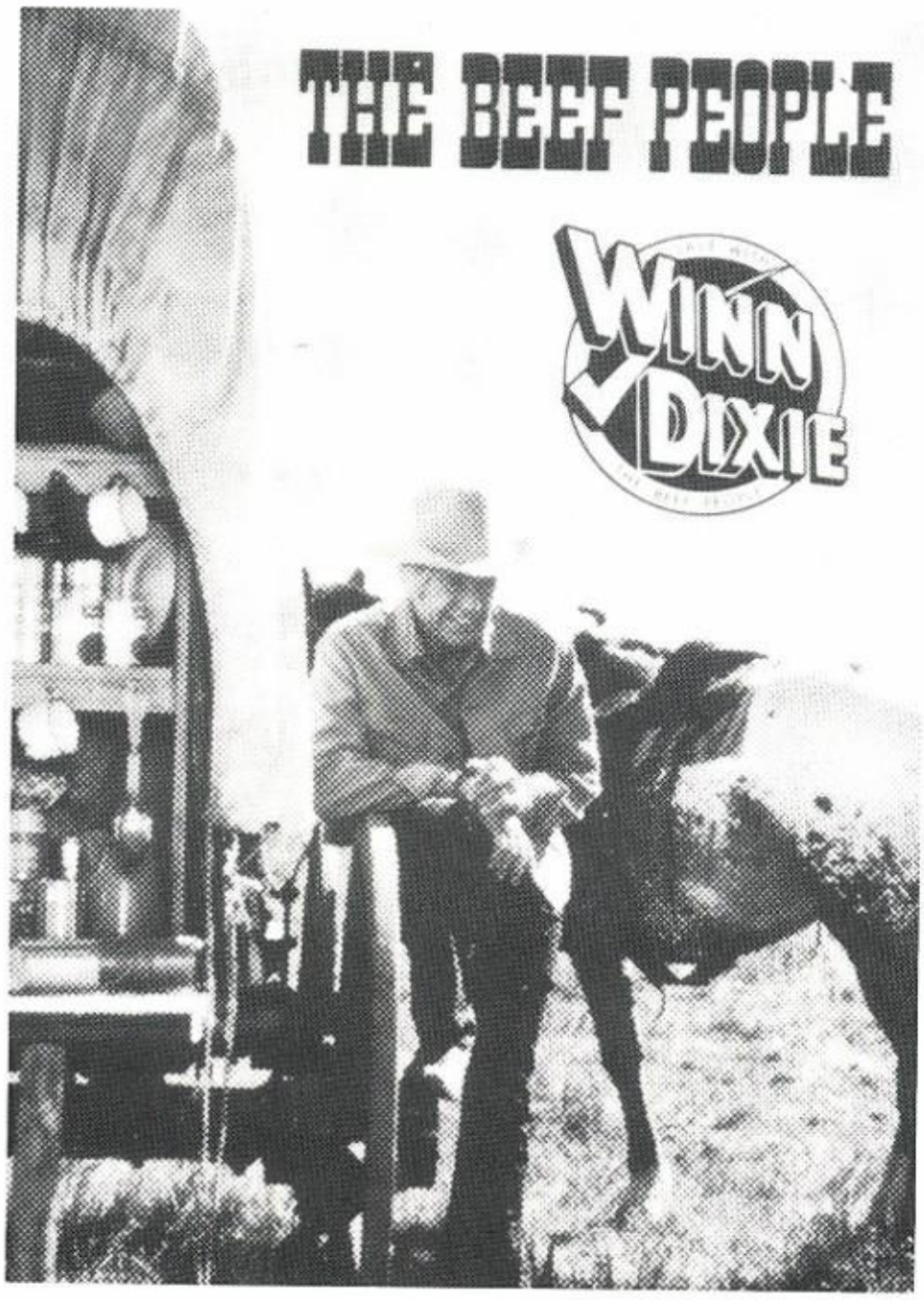

Compliments of

WARING WYCHE
& SON, INC.

Redi-Mixed Concrete

Concrete Blocks

Madison, Florida

Phone 973-2588

MORROW INSURANCE AGENCY

If You Don't Know Insurance,

Know Your Agent.

F. E. Naughton Edward Wilson

MADISON OUTDOOR POWER EQUIP. CO., INC.

- SALES
- PARTS
- SERVICE

QUALITY SNAPPER MOWERS

HOMELITE

THE TELEVISION CENTER OF PERRY, INC.

Service and Quality Assured

1719 S. Jefferson St.

Phone: 584-3848

Wingard, Antennas, Amana, Whirlpool, Frigidaire, Quasar, RCA, Craig, Jonn-Air, Kitchen Aide, Stereo Systems, Musical Instruments, Latest Tapes.

WILDER'S MEN'S SHOP & SPORTING GOODS, INC.

108 W. Green St.
Perry, FL 32347
Phone 584-6057

Levis (All Styles)
Munsing Wear
Van Heuson Shirts
Florsheim Shoes
Boots (Large Selection)
Custom Printing (Jerseys)
Complete Sporting Goods
Guns: Smith and Wesson, Browning, Colt, Remington, Winchester, Ruger (All Major Brands)
Gunsmithing — Complete Reloading Supplies

Phone 584-3519 Building Supplies of All Kinds P.O. Box 678

CASHWAY BUILDING PRODUCTS OF PERRY

West Hampton Springs Avenue

Perry, Florida 32347

A finance charge of 1½% per month (18% yearly) on all past-due accounts.

Compliments of

SHERROD LUMBER COMPANY

Greenville, Florida

CONGRATULATIONS

SENIORS

From

904-973-4655

MADISON INSURANCE AGENCY

INSURANCE BROKERS

FOY K. WILDER

205 S. E. SHELBY ST.
MADISON, FL 32340

JOHNSON AND JOHNSON

SERVICE CENTER

"Your Needs Are Our Concern"

U.S. 90

Madison, Florida

SMITH'S DRUG STORE

Sickness Cannot Tell Time

Call Us Day or Night

Day 973-6262

Night 973-2437

Century 21

MILLIRON REALTY, BROKER

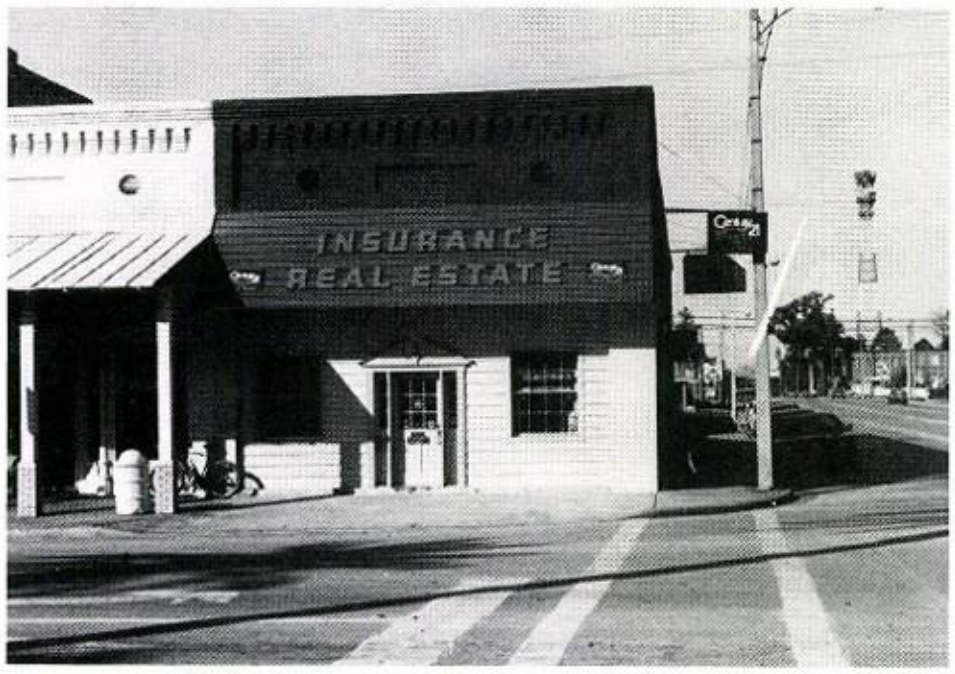

700 S. Range St.
Madison, Florida 32340
(904) 973-6481
Residence 973-2743 **Roy Milliron, Jr.**
Contact Roy, Suzanne, Elizabeth, Penny, Sylvia

TUX SHOP II

RENTALS AND SALES

OF FORMAL WEAR
AND

ACCESSORIES

Congratulations

to

Seniors of

1980

Tallahassee Mall
Tallahassee, FL 32340

Compliments of

Timothy H. Peary

REALTOR

All Lines of Feed and Farm Supplies

FARM FRESH FEEDS, INC.

HIGHWAY 90E

MADISON, FLORIDA

Bus. (904) 973-4343

FRED PINNER Res. (904) 929-4126

Compliments of

HENDERSON FARM SUPPLY

Rt. 1, Box 183
Lee, FL 32059

"Dealer in Quality Seeds and Fertilizer"

Grain Cleaners and Dryers
Grain Bins and Grain Bin Repairs
Grain Bin Unloading Equipment
Transport Augers
Livestock Equipment
Call or Come by

Congratulations, Seniors
1980-81

Henderson Farm Supply
County Rd. 255 N.
Lee, FL 32059

971-5517
Congratulations Karen A. Williams

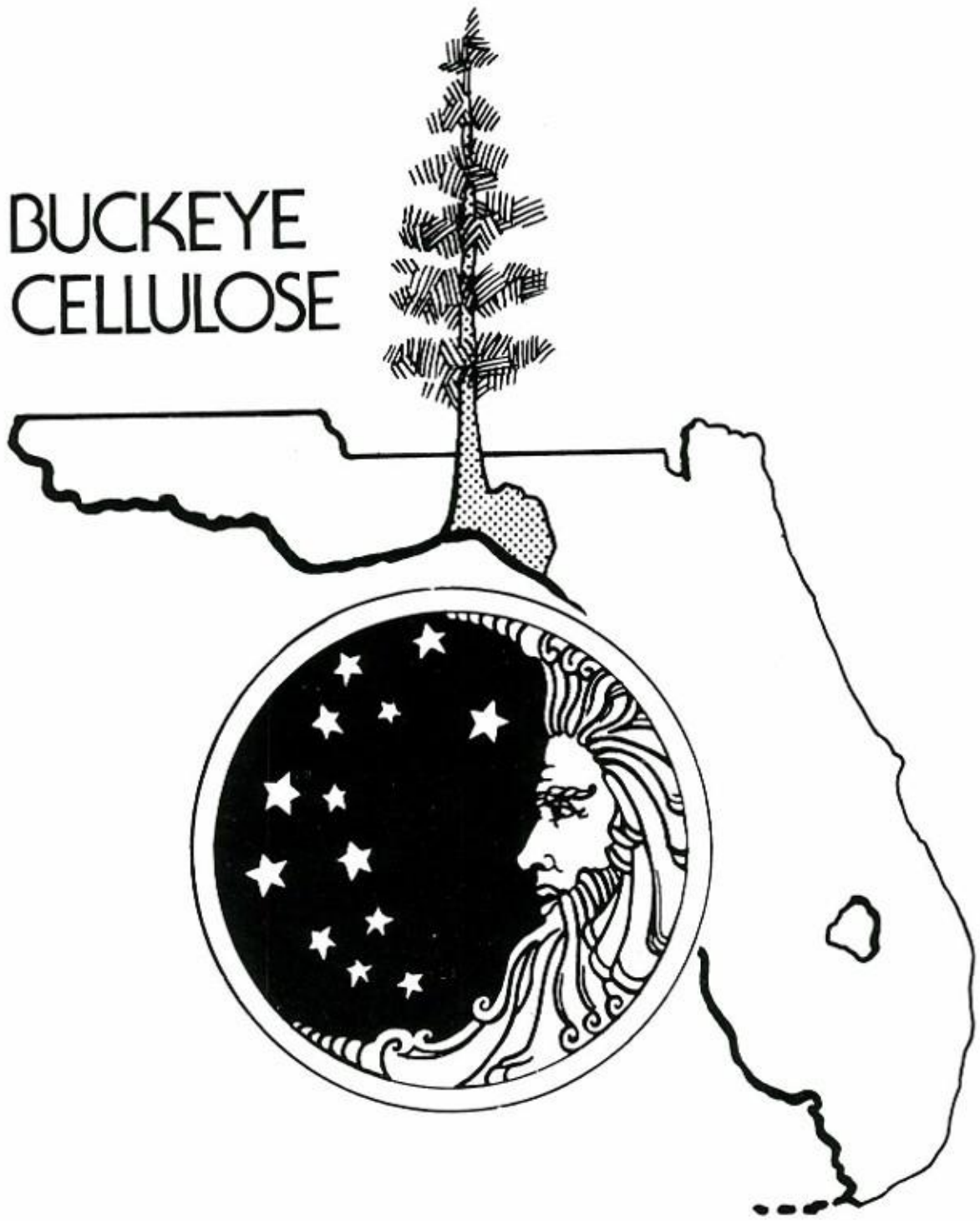

a Procter & Gamble Company

"WE BELIEVE GOOD SCHOOL SYSTEMS ARE THE FOUNDATIONS FOR BETTER COMMUNITIES"

The Buckeye Cellulose Corporation

PERRY, FLORIDA

TOMMY, ASHLEY, AND BILLY BEGGS

T. J. BEGGS AND SONS FUNERAL HOME
Madison, Florida

BEGGS-WILKINS FUNERAL HOME
Monticello, Florida

BEGGS HORRY STREET FUNERAL CHAPEL
Madison, Florida

T. J. BEGGS AND CO.
Madison, Florida
Jimmy Stanley, Manager

KNIGHT EQUIPMENT COMPANY

107 Albany Road

Thomasville, Georgia

SKIDDERS • LOADERS • CHAIN SAWS

3982 Highway 195

Perry, Florida

(912) 228-4948

Congratulations Seniors

BERT THIGPEN

Congratulations Seniors!

Compliments of

WILLIAMS — MAXWELL INSURANCE AGENCY, INC.

BESS W. MAXWELL

OWNER

P.O. Box 590
108 W. Pinckney St.
Madison, FL 32340
Phone (904) 973-4013

Thanks to all our friends in Madison County.

GOLD PLATE
RESTAURANT

• Country Breakfast • Open Buffet - Lunch & Supper
• Large Banquet Facilities • Catering • Complete Menu

Open 7 Days A Week!

1104 S. Patterson St.
Valdosta, Ga. 31601

Telephone
(912) 244-8102

VANN Insurance Agency

103 WEST BASE • POST OFFICE DRAWER 269
MADISON, FLORIDA 32350

Betty R. Vann

Congratulations Seniors!

COMER'S DRUG STORE

200 S. Range Street
Madison, FL 32340

973-6121

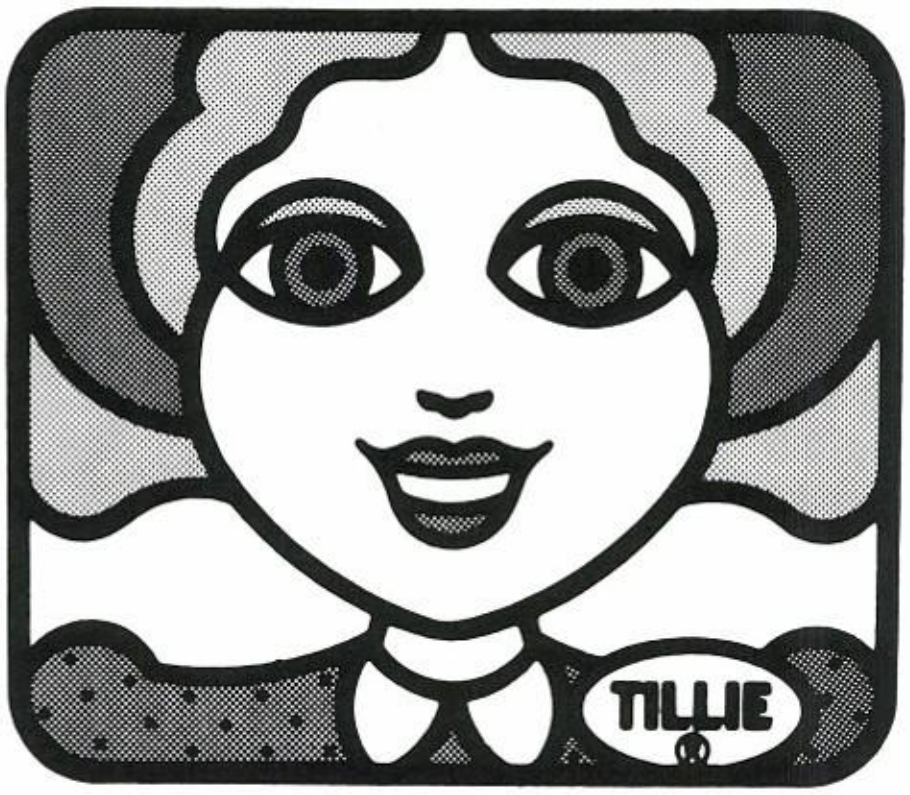

HAVE YOU MET TILLIE YET?

Florida National Bank at Madison

400 West Base Street, Madison, FL (904) 973-4041
U.S. #90 & Haffye Street, Greenville, FL (904) 973-2254

Member FDIC © 1980 Florida National Banks of Florida, Inc.
TILLIE the ALLTIME TELLER is a registered trademark.

Compliments of

GREENVILLE FURNITURE COMPANY

Greenville, Florida

JORDAN PECAN COMPANY

Congratulations Seniors!

EDWIN BROWNING, JR. and CARY A. HARDEE

Compliments of

KINSEY'S GULF STATION

Madison, Florida

Compliments of

MADISON
HOUSE

Compliments of

GREENVILLE DRUG COMPANY

Prescriptions, Gifts, and Toys

"We Aim to Please"

Greenville, Florida

Mrs. Mozelle McGuire
Gina Braswell

Mrs. T. C. Cool
Sam Hendley, R.Ph

Compliments From

VAN H. PRIEST COMPANY

Compliments of

A. W. WALDREP

Congratulations

Cowboys!

SEARS

CONGRATULATIONS

FOR A GREAT

FIRST YEAR!

WILLIAM H. PHELAN, JR.

LEONARD'S AUTO AND TRUCK SERVICE

973-2866

24-Hour Service

Detroit and Cummins

Madison, Florida

Congratulations Seniors

From

HILLCREST RESTAURANT

Serving you the finest

foods since 1959.

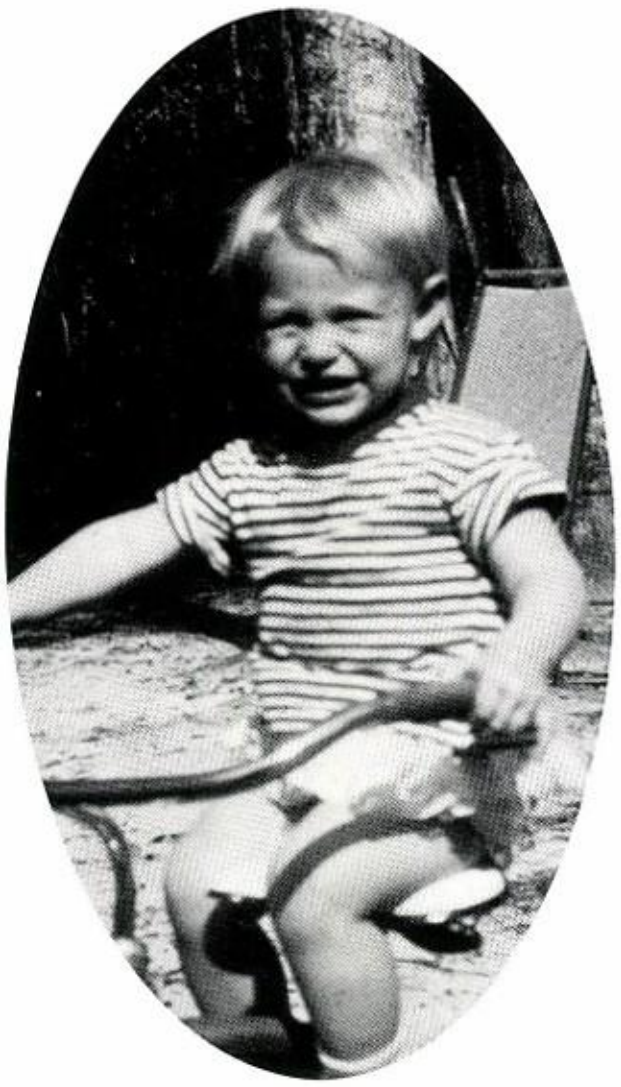

Congratulations Pam!

We have always been proud of you but never more than now.

Keep your faith in God, your love of life, and know we always love you. May your best dreams come true.

Love,
Mama and Daddy

Compliments of

PIRATE HUT RESTAURANT

"Home of the Jumbo"

Compliments of

COUNTY PROPERTY APPRAISER OFFICE

W. G. RUTHERFORD

STUNNING STOUTS

HALF SIZES

FADS 'N FASHIONS PLUS

426 NORTHSIDE DR

VALDOSTA, GA.

FADS 'N FASHIONS BUDGET

426 NORTHSIDE DRIVE
VALDOSTA, GEORGIA 31601

FADS 'N FASHIONS

CASTLE PARK SHOPPING CENTER

VALDOSTA, GEORGIA 31601

Junior Sizes: 3-15
Misses Sizes: 6-20

TRI-COUNTY ELECTRIC COOP.

We support state and federal government to conserve energy.

LOWNDES ELECTRIC SUPPLY

WHOLESALE ONLY

313 Janet Drive

P.O. Box 2436

Valdosta, GA 31601

Congratulations Seniors
1980-81

Compliments of

WETZEL BLAIR

MADISON AUTO AND TRACTOR PARTS

305 S. Duval
Madison, Florida
973-2275
973-2296

PATRONS

Tom's Produce Market

Jimmy's Phillips 66

Studstill Lumber Co.

E. B. Jones

Kathleen M. Burnette

Jackson Furniture Co., Inc.

Madison Marble & Granite Works

Jack Williams Co.

Tallahassee Camera Center, Inc.

Compliments of

RIA JANE'S CHICKEN

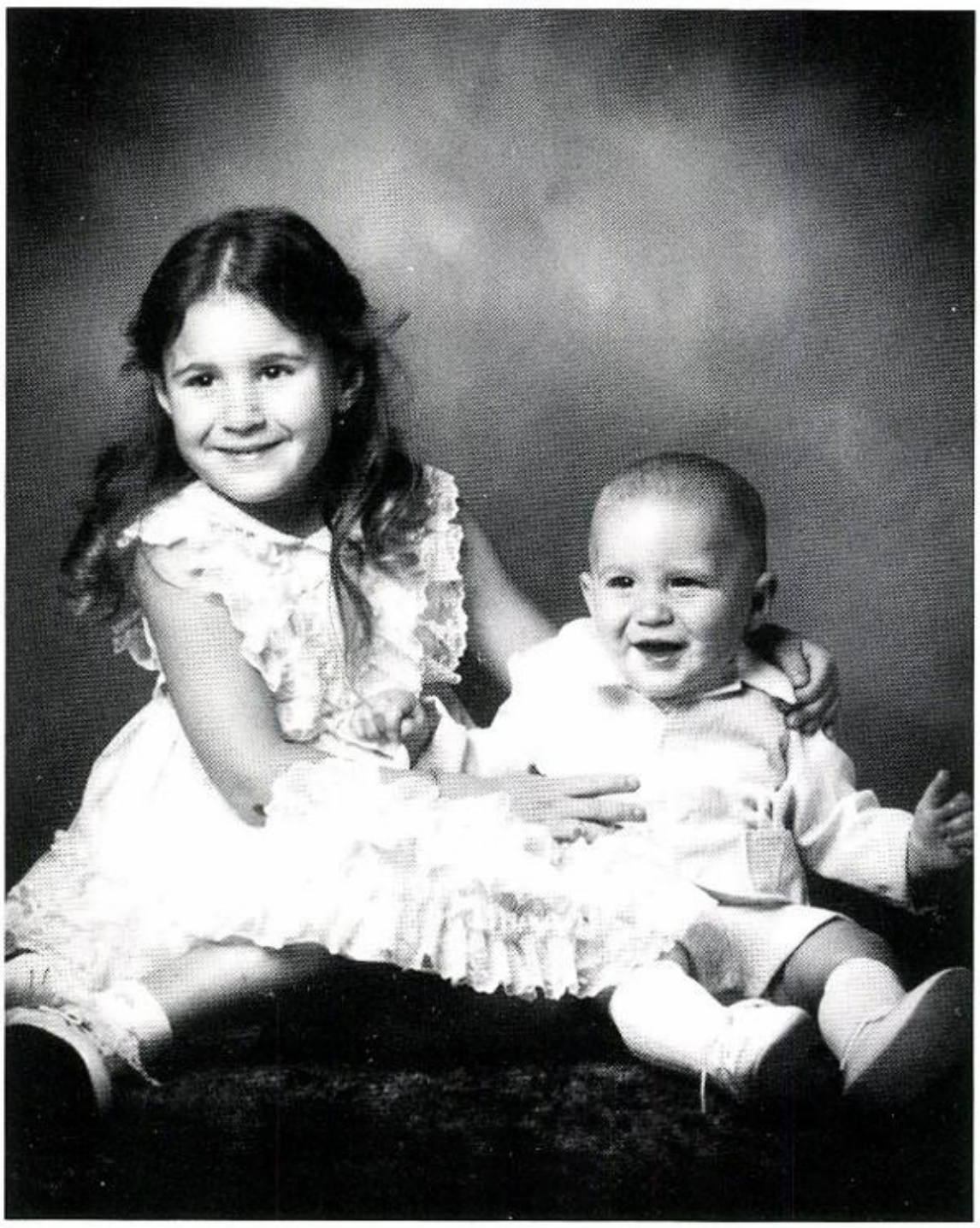

Krista and Brett

Downtown Madison

JOAN'S DRESS SHOP

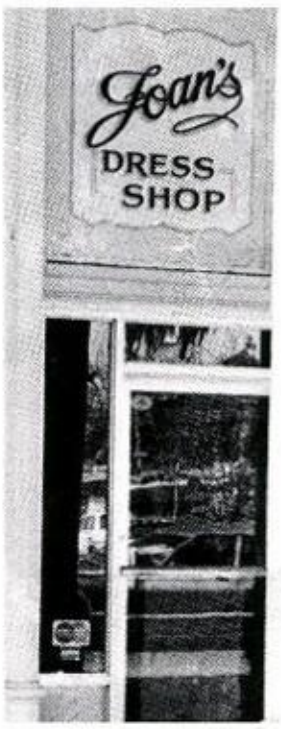

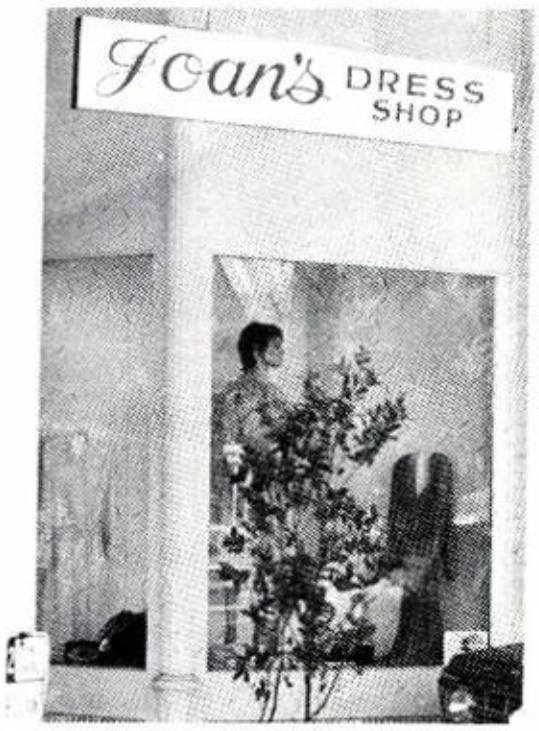

Best Wishes

Seniors

1981

Compliments of

THOMAS E. STONE

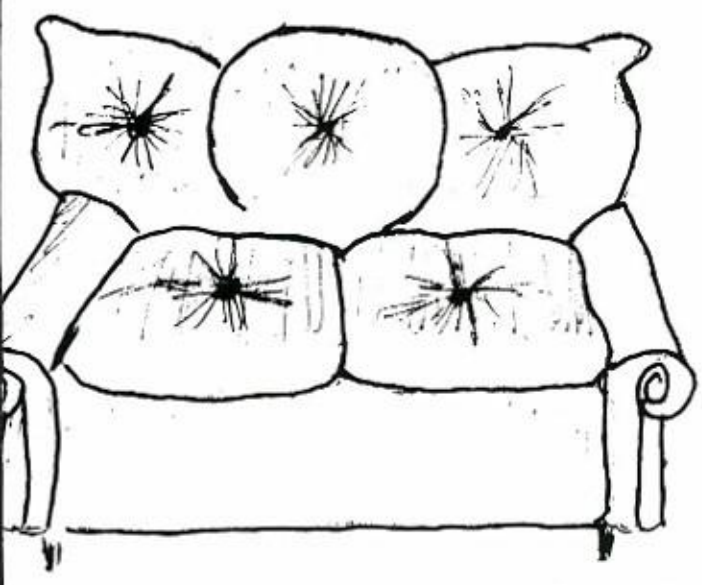

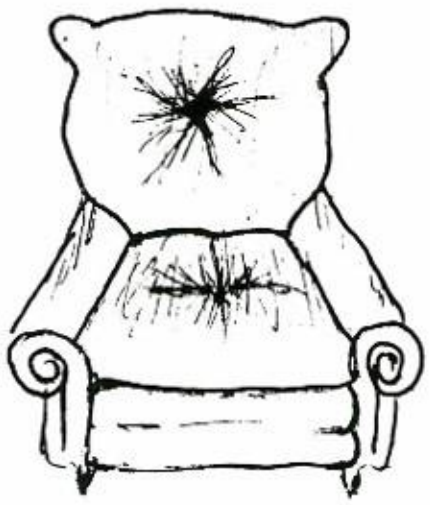

EARNHARDT'S UPHOLSTERY

P.O. Box 36

Madison, Florida

973-6006

25 Years of Experience

All Work Thoroughly Guaranteed to Suit You!

GOOD LUCK SENIORS!

BASSETT'S DAIRY

"The Milk Of Superior Flavor"

AREA DISTRIBUTORS FOR

- Homogenized Vitamin D Milk
- Chocolate Milk
- Sour Cream
- Half and Half
- Whipping Cream
- Buttermilk
- Cottage Cheese
- Skim Milk
- Pure Orange Juice
- Fresh Eggs

For Prompt Home Delivery, Call

DAY or NITE

584-5149

Locally Owned Home Operated

2197 BYRON BUTLER PKWY S.

Go Cowboys!

CONRAD BISHOP JOHN WEED

Perry, Florida

Congratulations Seniors of "81"

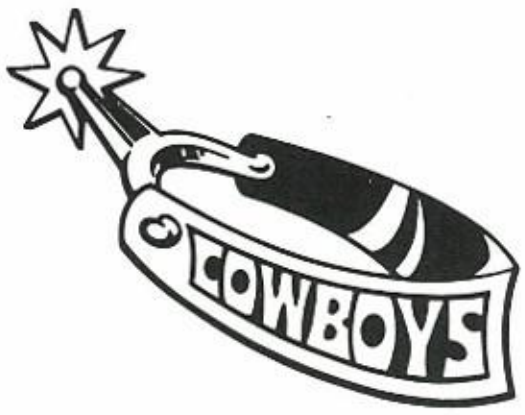

GWYNN EARP
AND ASSOCIATES

FRANKLIN LIFE INSURANCE CO.

Phone 948-5811

Specializing in Complete Money Management
● Life Insurance ● Retirement Programs ● Group Life ●
● Mortgage Insurance ● Disability Income ●

ITT THOMPSON INDUSTRIES

Division of International

Telephone and Telegraph

Corporation

Congratulations

Class

of

'81

Cagles, Inc.

Georgia Poultry Feed Mills, Inc.

Strain Poultry Farms, Inc.

Country Club Road

Madison, Florida

973-2213

Congratulations

Seniors

1981

Compliments of

HART'S AUTO PARTS

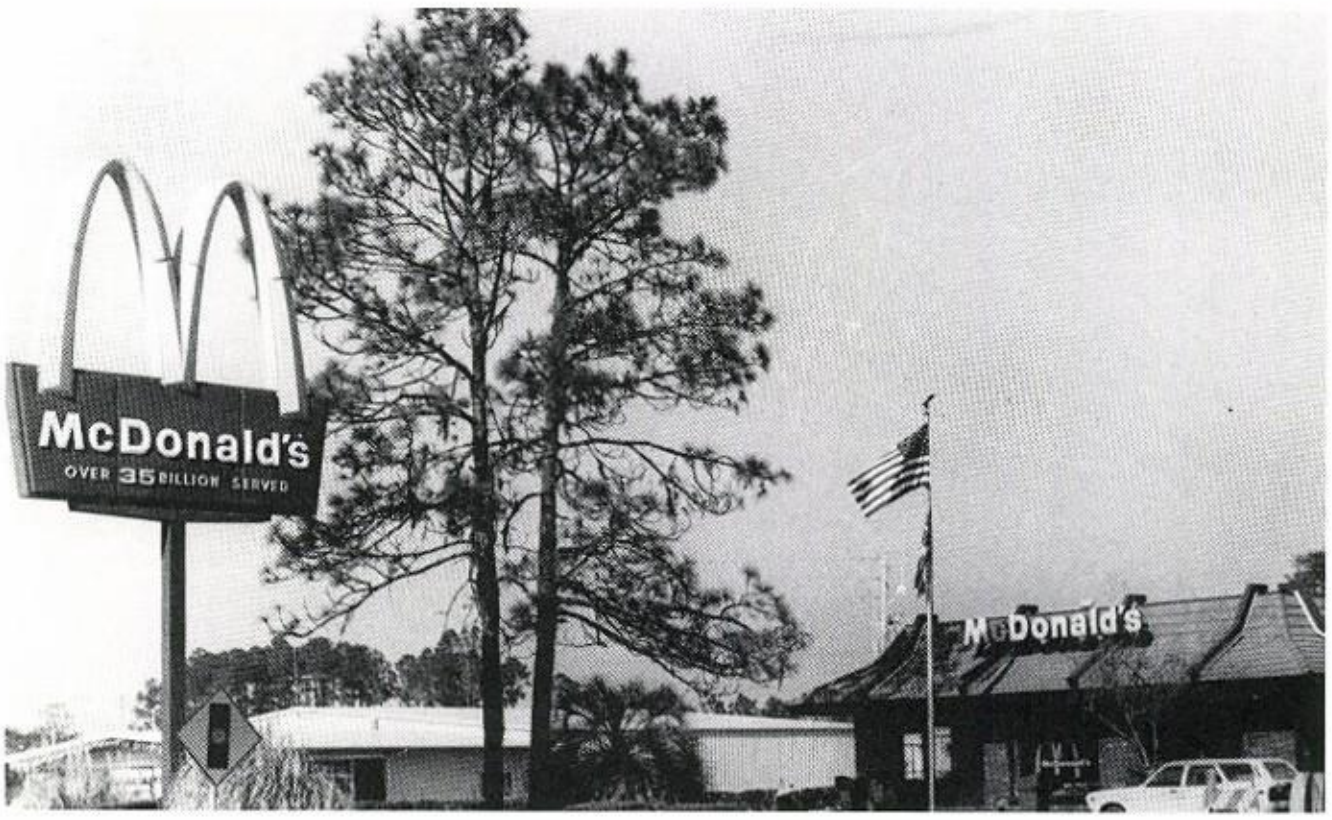

Nobody can do it like McDonald's can

McDonald's®

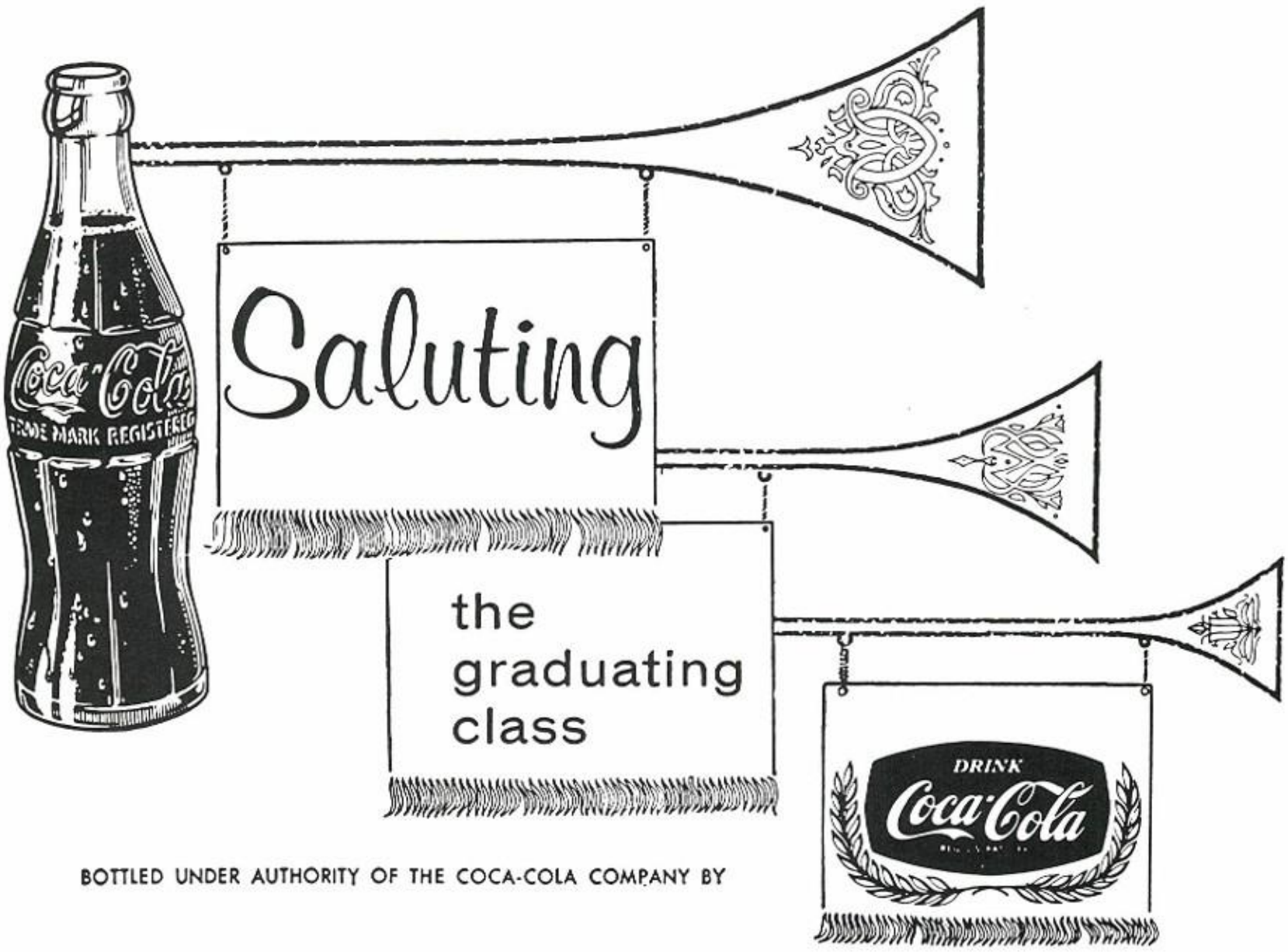

BOTTLED UNDER AUTHORITY OF THE COCA-COLA COMPANY BY

PERRY COCA COLA BOTTLING CO.

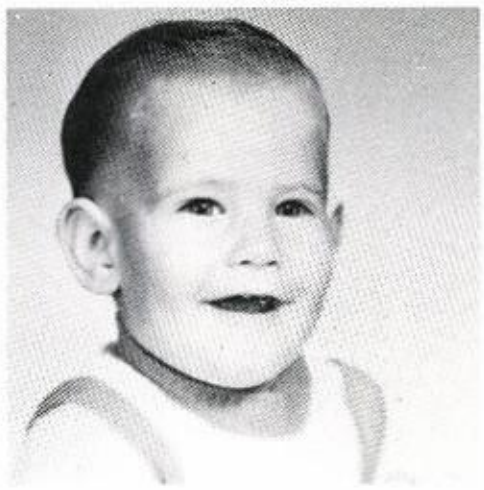

SUNSET

All the days I thought could never end
are gone.
All the days that seem so far away have
passed.
All the loves I thought would last
forever have died.
So many happy moments are now hap-
py memories.
But . . . I still have tomorrows filled with
the hope of things to come.
And although I watch the sun set now, I
know it will rise again.

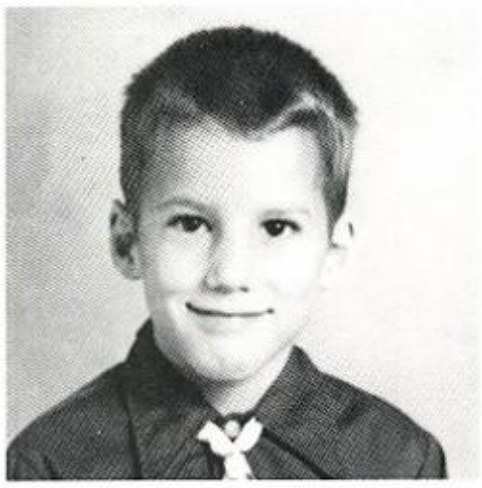

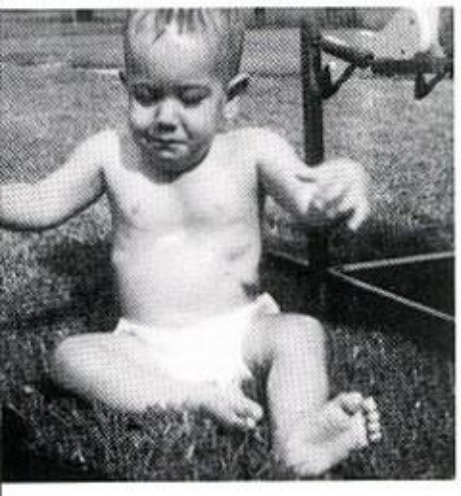

DEVANE'S

Located on
South Range Street
Madison, Florida
973-2390

CRANDELL'S

RONALD H. WILLIAMS, OWNER
Madison, Florida

FLOWERS — GIFTS

973-2515

Compliments of

M. P. SALES AND SERVICE, INC.

Heavy Duty Parts Distributor

THE MEGAHEE — SPEIGHT COMPANY

OF MONTICELLO, INC.

JOBBERS AUTOMOTIVE EQUIPMENT

535 S. Jefferson St.
P.O. Box 366

Monticello, Florida

ISN'T IT GREAT
TO LIVE IN BEAUTIFUL MADISON COUNTY

Bank of Madison
Madison, Florida

Member F.D.I.C.

P.O. Box 419
Madison, Florida

Telephone: 973-4126

314 S.W. Horry St.

(904) 973-4126

Josten's

THE RECOGNITION PEOPLE

Fine Class Rings
Announcements
Diplomas
Awards
Caps and Gowns

Representative

Blair Armstrong
P.O. Box 463
Monticello, FL 32344
Phone: (904) 997-4741

SUNSHINE STATE DAIRY

GREYHOUND BUS LINES

614 East Base Street **973-6220**

Agents — Leroy and Eloise Rutherford

HONORS SENIORS OF '81

Compliments of

SAM'S MACHINE SHOP

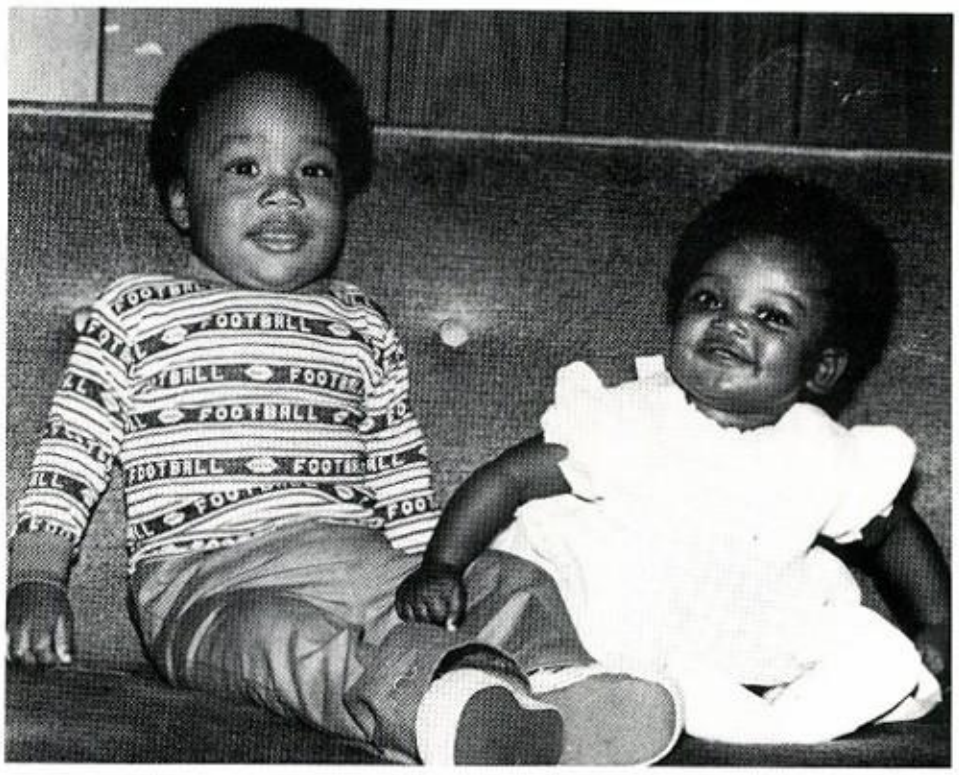

P.O. Box 174 • 603 West Base St.
Madison, Florida 32340

MEMBER
FSLIC
Federal Savings & Loan Insurance Corp
Your Savings Insured to $100,000

Increased Deposit Protection
$100,000

PERRY **MADISON**

584-2057 **973-4161**

MONTICELLO
997-3505

BRANFORD
935-0331

COLLEGE INN BEAUTY SALON

CLOVER FARM

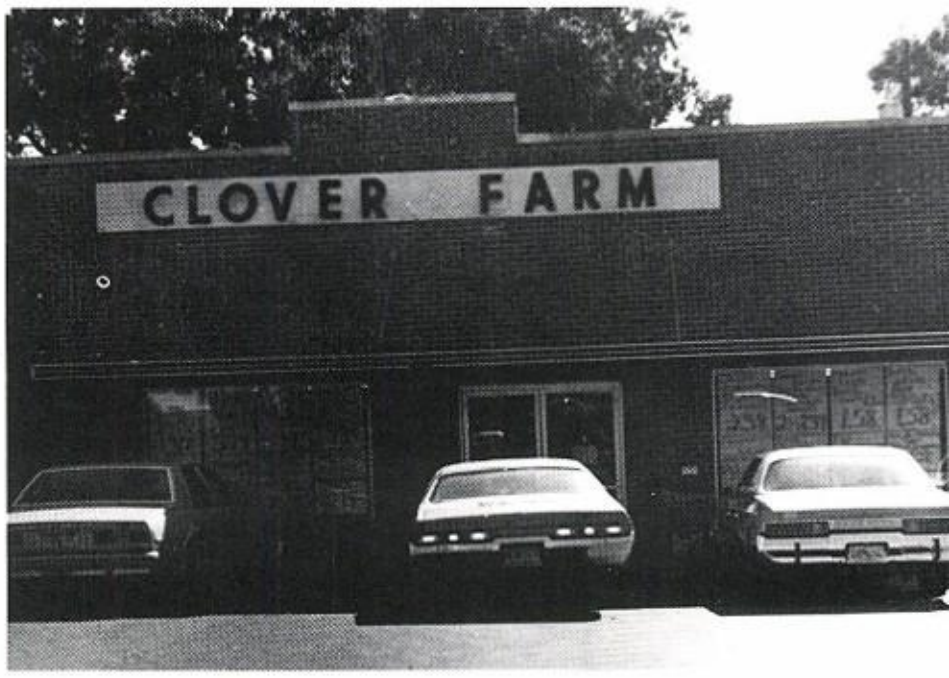

Congratulations to the
first graduating seniors
of Madison County High School.

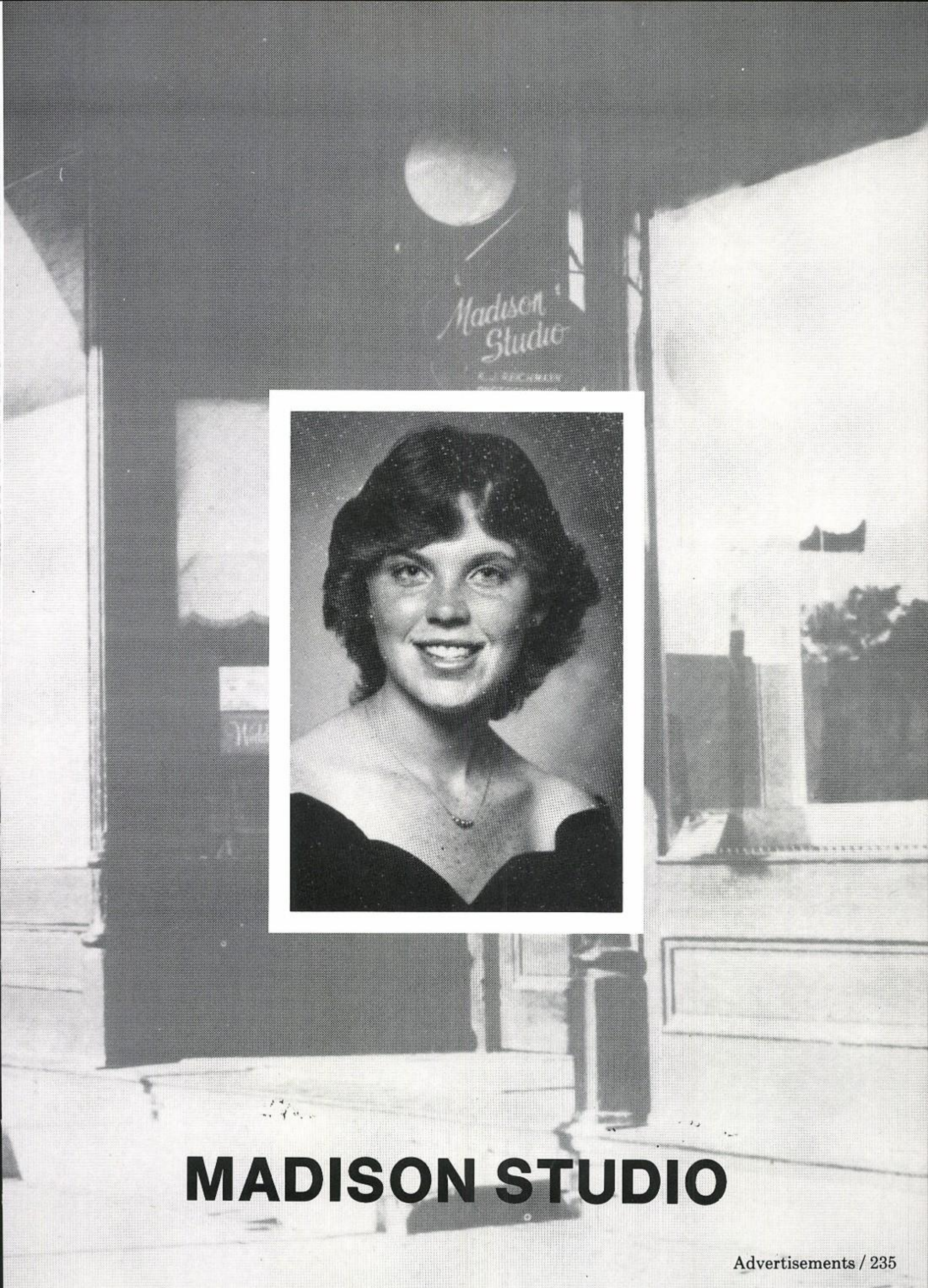
Madison
Studio
MADISON STUDIO

For the Best Entertainment and Information

1230 WMAF

Madison, Florida

Compliments of

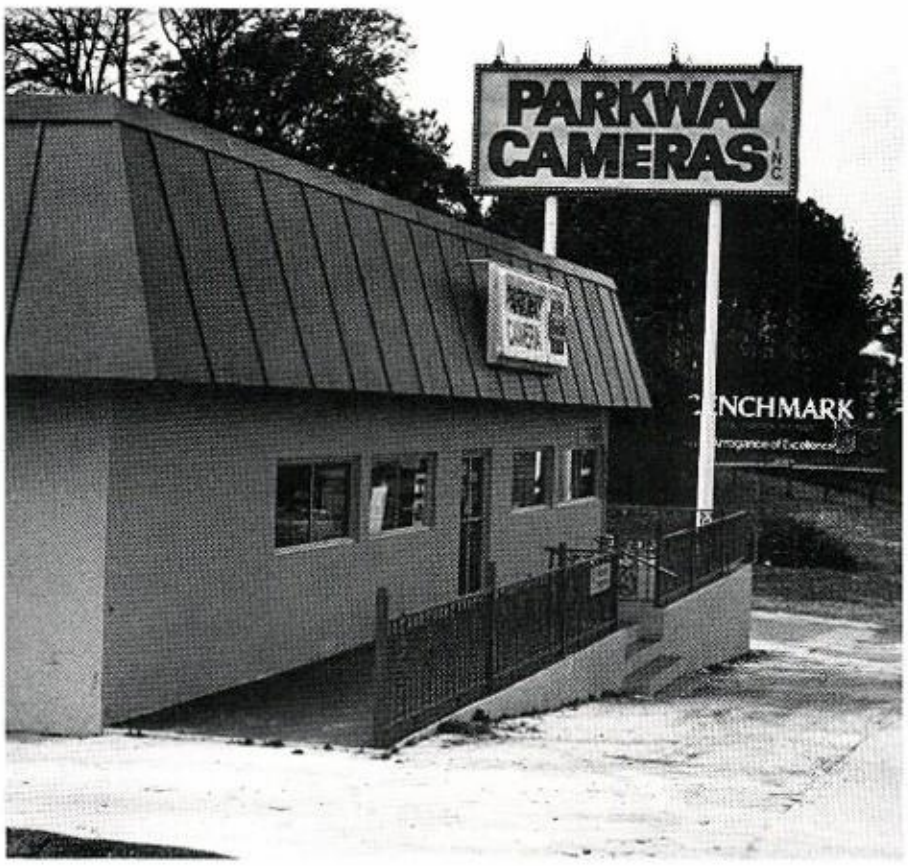

GTE SYLVANIA
KROEHLER
Coronet CARPETS
MAYTAG
Hotpoint

ESTABLISHED 1904
Badcock
HOME FURNISHING CENTERS
FURNITURE • APPLIANCES • FLOOR COVERING • HOME ENTERTAINMENT

RAY and BETTY OLIVE

"Badcock Will Treat You Right"

Compliments of

MADISON REXALL DRUG STORE

Compliments of

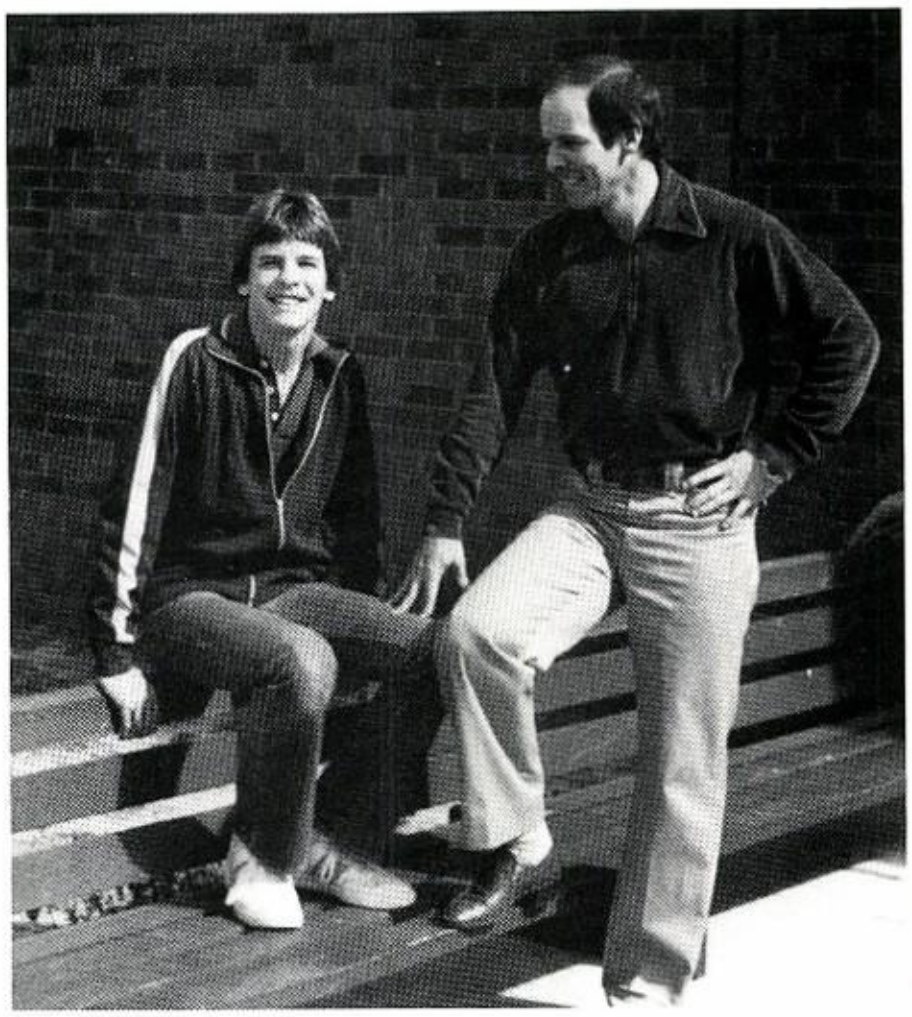

JOHN MAXWELL

The Thrifty Shop

New and Used Items

Owner — Myrtice Reams

PINETTA CABINETS, INC.

John A. Chamblin, Jr.

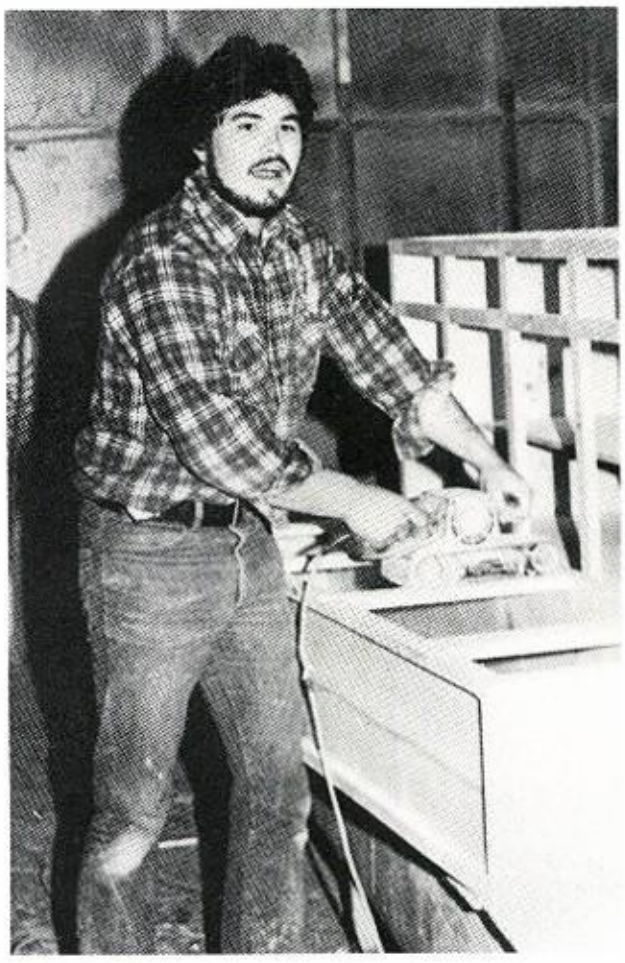

Route 2, Box 355/Madison, Florida
(904) 929-4417

FRIENDSHIP

There's a wonderful thing that
gold cannot buy

A blessing that's rare and true

And that's the gift of a wonderful
friend

Like the friend I have in you!

BETSY QUICK

EILEEN BIERNACKI

Compliments of

HUNTER MOTOR COMPANY

Quitman, Georgia

FORD
MERCURY

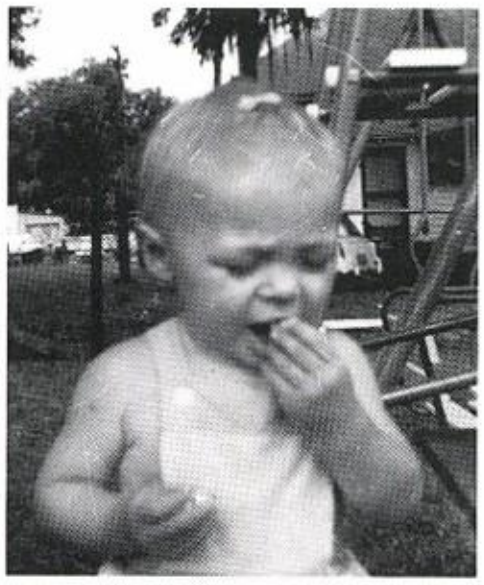

Becky,

Thanks for all the happy memories
In which you played a part
Moments that are nearest
And dearest to our heart . . .

Thanks for happy memories
Memories of days gone by
Things you used to say and do
When you were just "so high" . . .

dancing and toys
cheering and boys
parties and dates
grades and studying 'til late

Thanks for all these memories
That are yours and ours alone
For they recall so many
Special moments we have known . . .

Thanks for all the memories
That time can never dim
For we can never repay you
For the joy we find in them.

We love you,

Mom and Dad

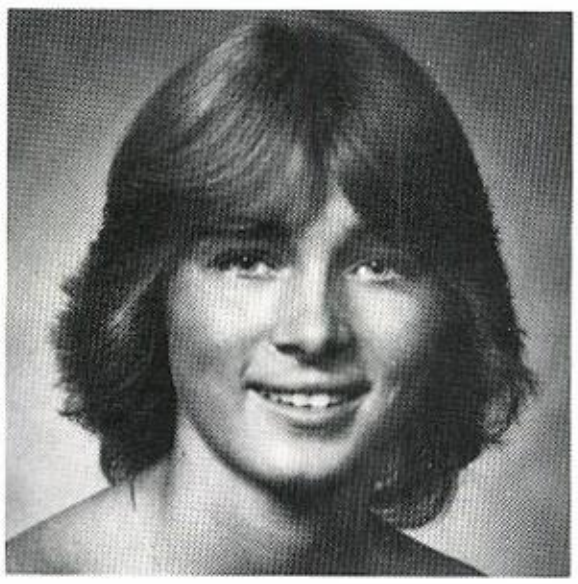

Compliments of

LEE PICKELS DRUG STORE

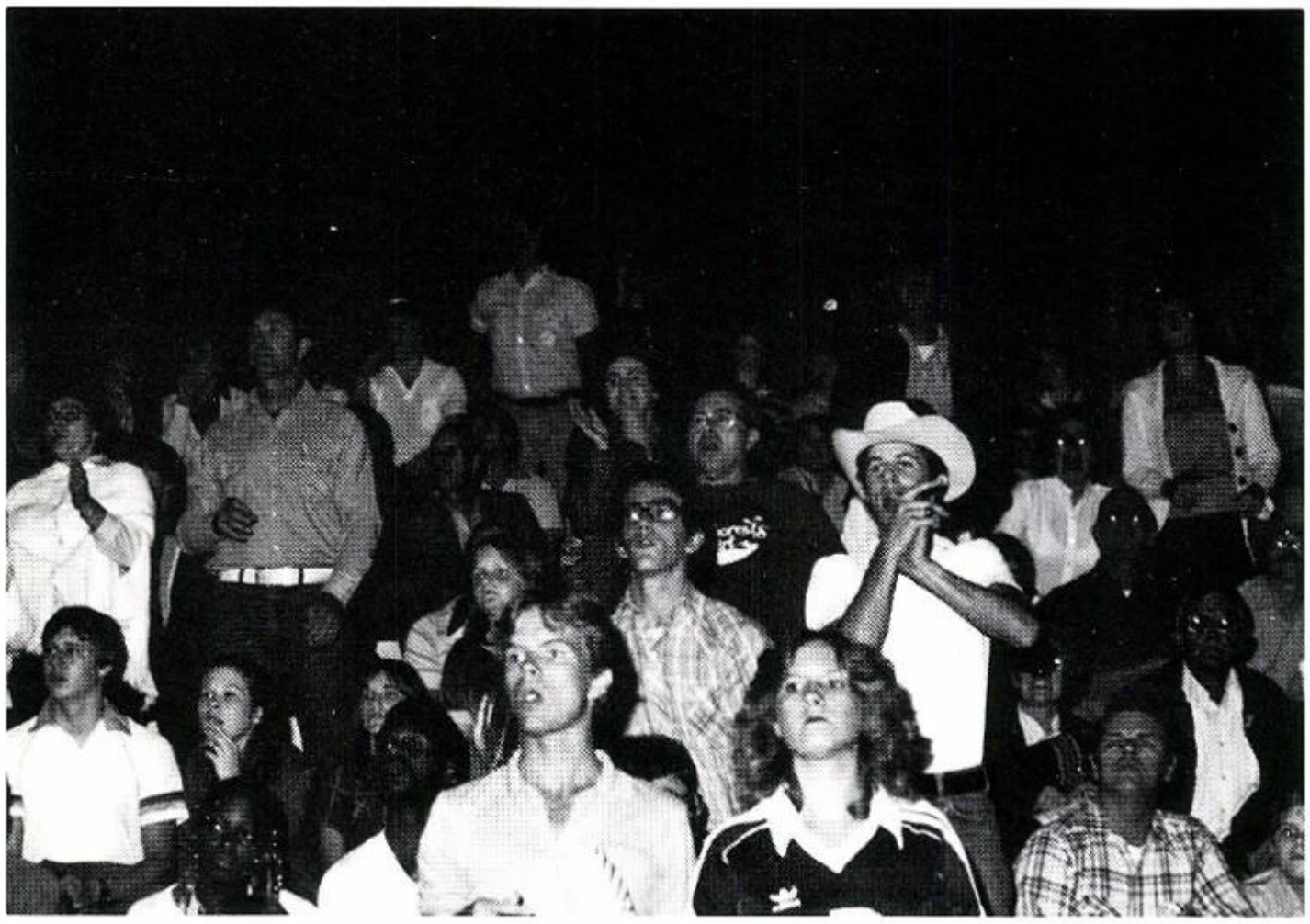

Quitman, Georgia

Congratulations

to the

Class of '81

From

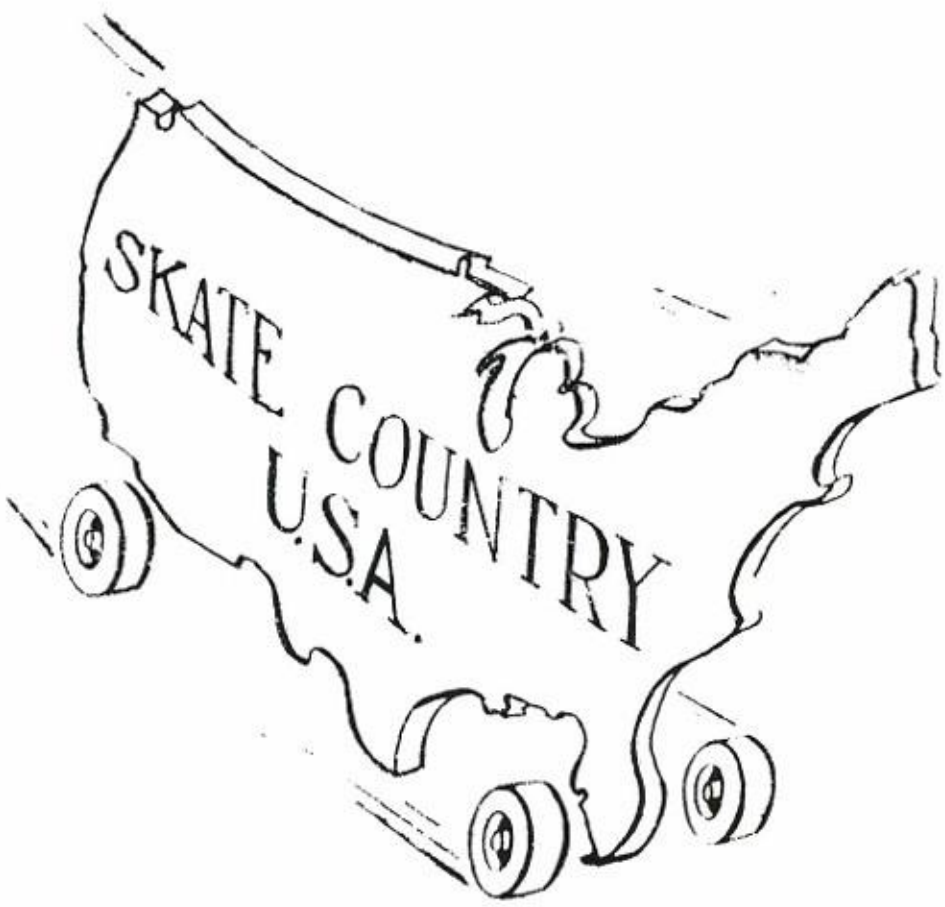

Susan,

A picture, it is said, is worth a thousand words. We carry many pictures of you in our minds, and they all add up to just one word — **happiness.**

We love you,

Daddy, Mama, Sharon,
Drake, and Greg

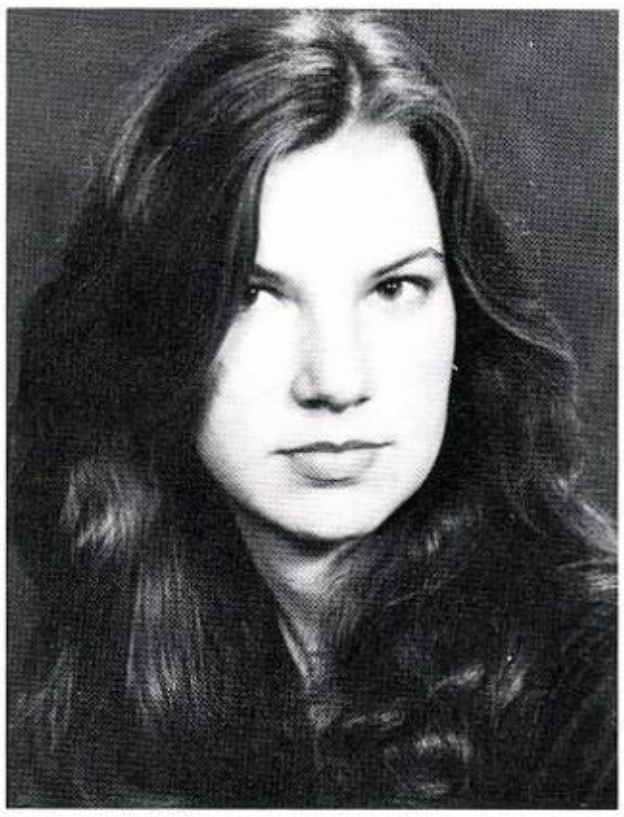

Hey, Mom and Dad,
Can I trade this "hoss" for one of those?

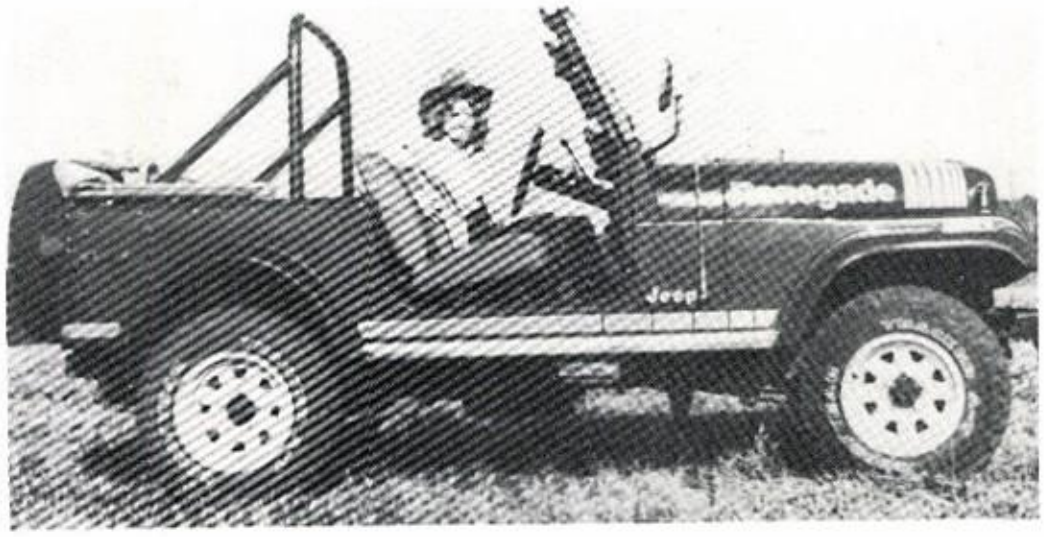

Karen E. Williams
Class of '81

The years pass too quickly — the horse became a Jeep.
The chocolate lip color turned to cherry red.
But the warmth stays in her smile and the Imp in her eyes.
So has our joy from her and our pride in her.

Love,
Mom and Dad

jim

MONTICELLO FOODWAY

75 S. Jefferson St.
Monticello, Florida 32344

230 W. Washington
Monticello, Florida

Compliments of

TOWN OF GREENVILLE

Greenville, Florida

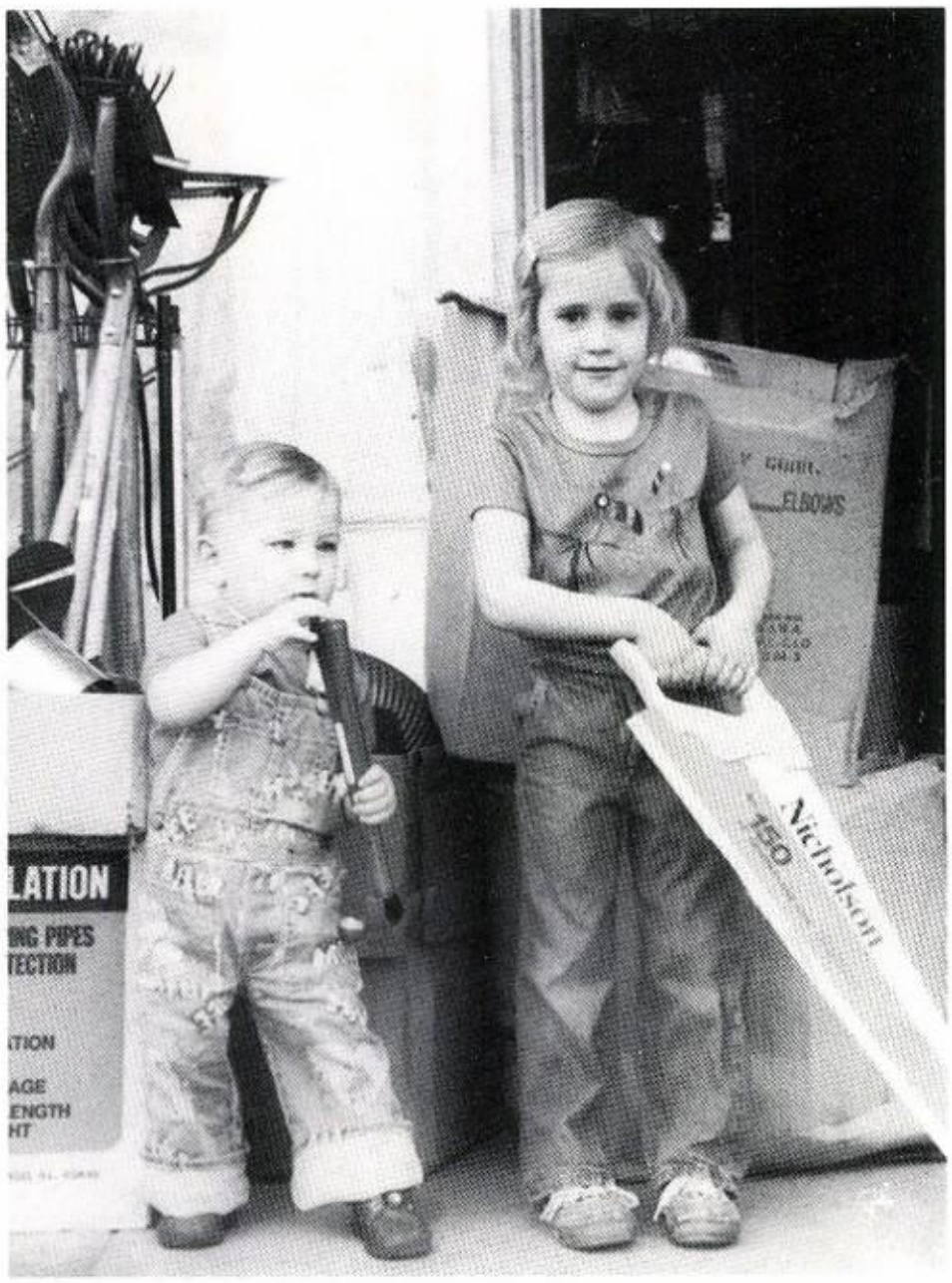

SIMMONS HARDWARE

Greenville, Florida

Compliments of

Valdosta Camera Center

WE HAVE ALL MAJOR BRANDS AT DISCOUNT PRICES

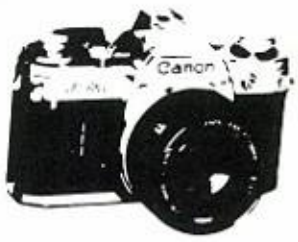

We Will Ship
C.O.D. Anywhere

We Do Over Night Photofinishing In Our Own Lab

Call For Price Quote
LD Valdosta
244-5740

416 Northside Dr VALDOSTA

Go, Cowboys!

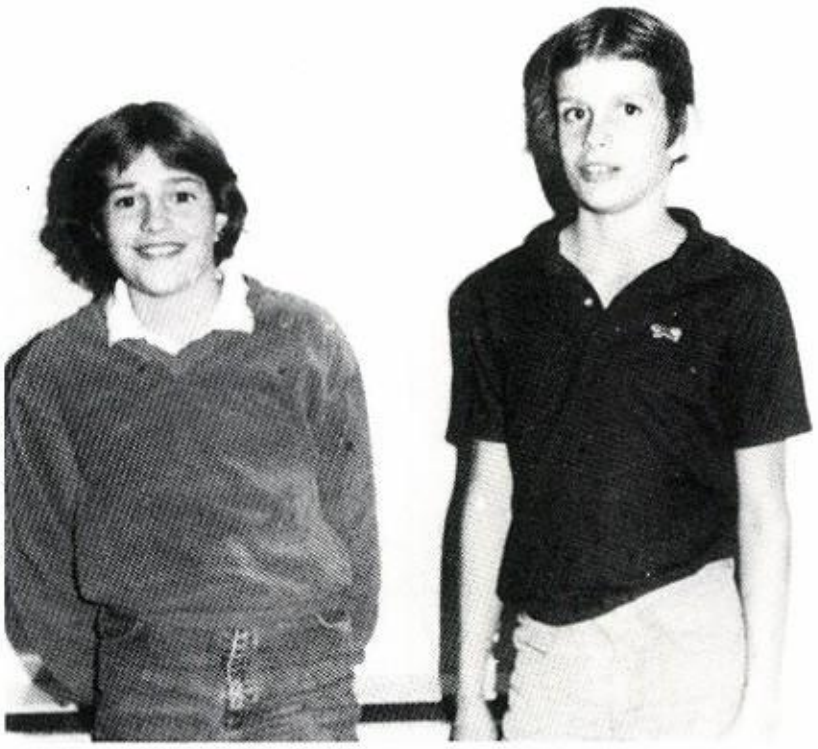

Randall Buchanan

Compliments of

B&B IGA

Greenville, Florida

Owners: Billie and Beryl Scarboro

Renay Scarboro

Cowboys of the Future

Will and Dan Rutherford

BILLY RUTHERFORD

Good Luck

DEVERTA

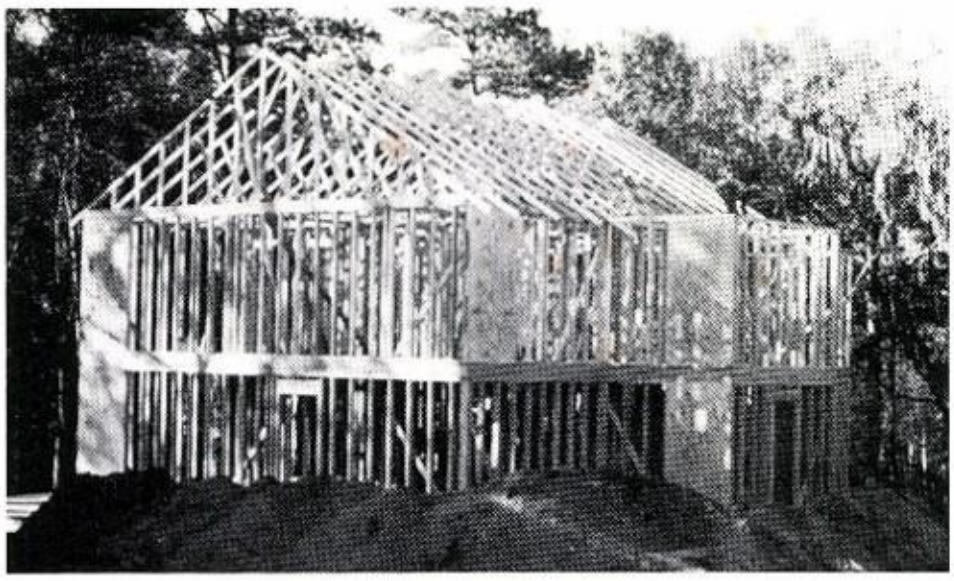

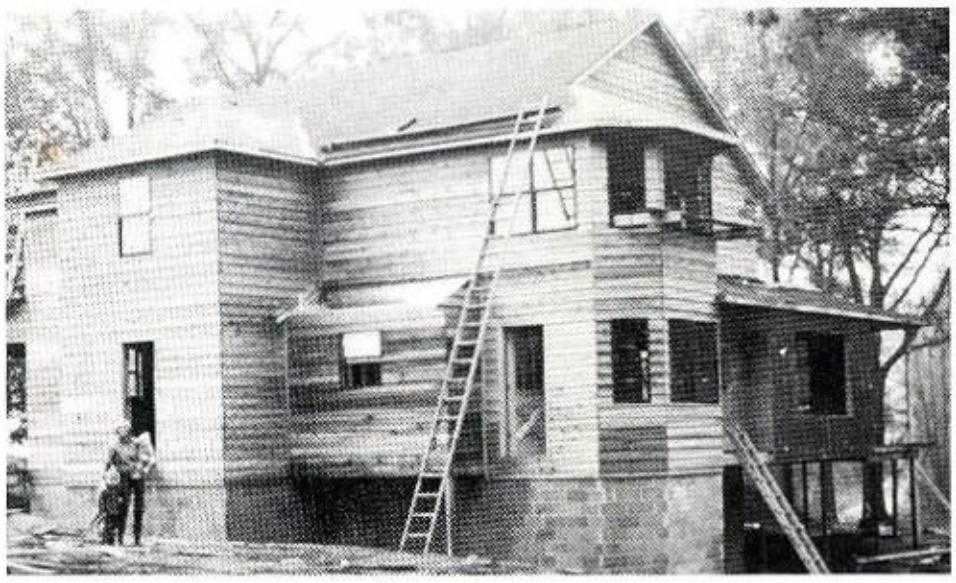

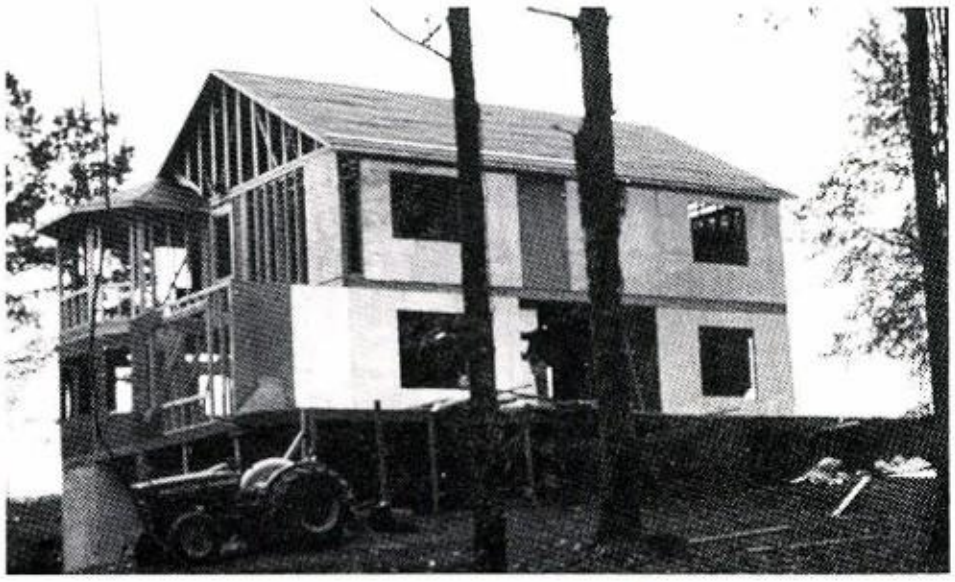

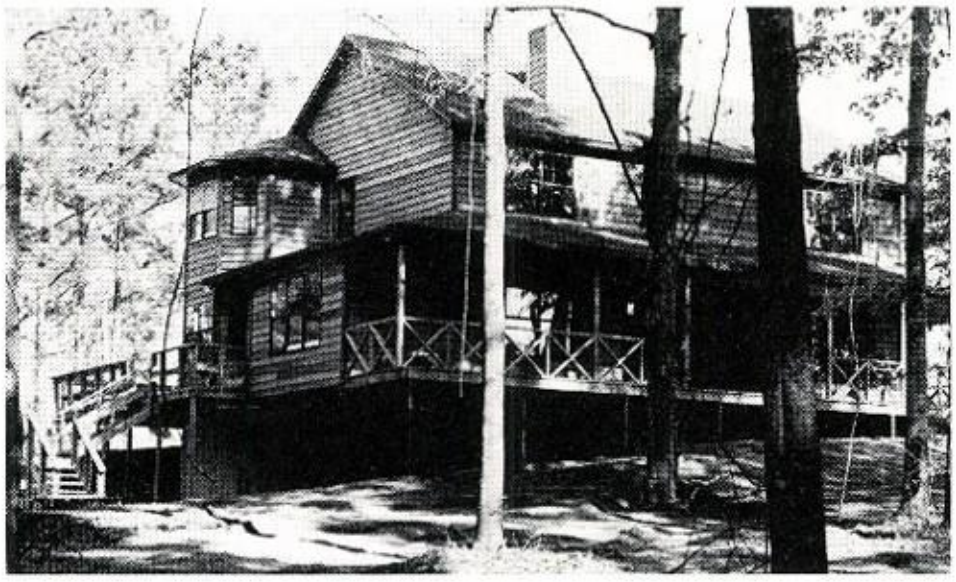

GENE
Rutherford
CONSTRUCTION
General Contractor
• FINE CUSTOM HOMES
• HOME IMPROVEMENT
• REMODELING
973-6867
P. O. BOX 191, MADISON

DAVID LEE PINKARD

Shortly before his death, as David and his family were discussing the meaning of life both in this world and in eternity, David asked his cousin, "Are your bags packed?" He meant, of course, if you should move through death to eternal life, would she be ready to make the journey. He followed the question with the statement, "My bags are packed." He did not mean that he was seeking death, for David loved life. This could be seen in his lively sense of humor, his caring, and in his outgoing personality.

David was a son, a brother, a cousin, a student, a friend, a sweetheart, a Christian, and many other things. In each of these roles he left messages to all those he loved, but perhaps the greatest message to us is that life is measured in deeds, not years; in thoughts, not breaths; in feelings, not figures on the dial. Life is short whether it ends at age 15 or at age 95. Life, like every other blessing, derives its worth from its use alone, so let us love life and feel the value of it, that we may fill it in Christ.

Thank you, David, for your life.

April 22, 1966-April 2, 1981

WE ARE

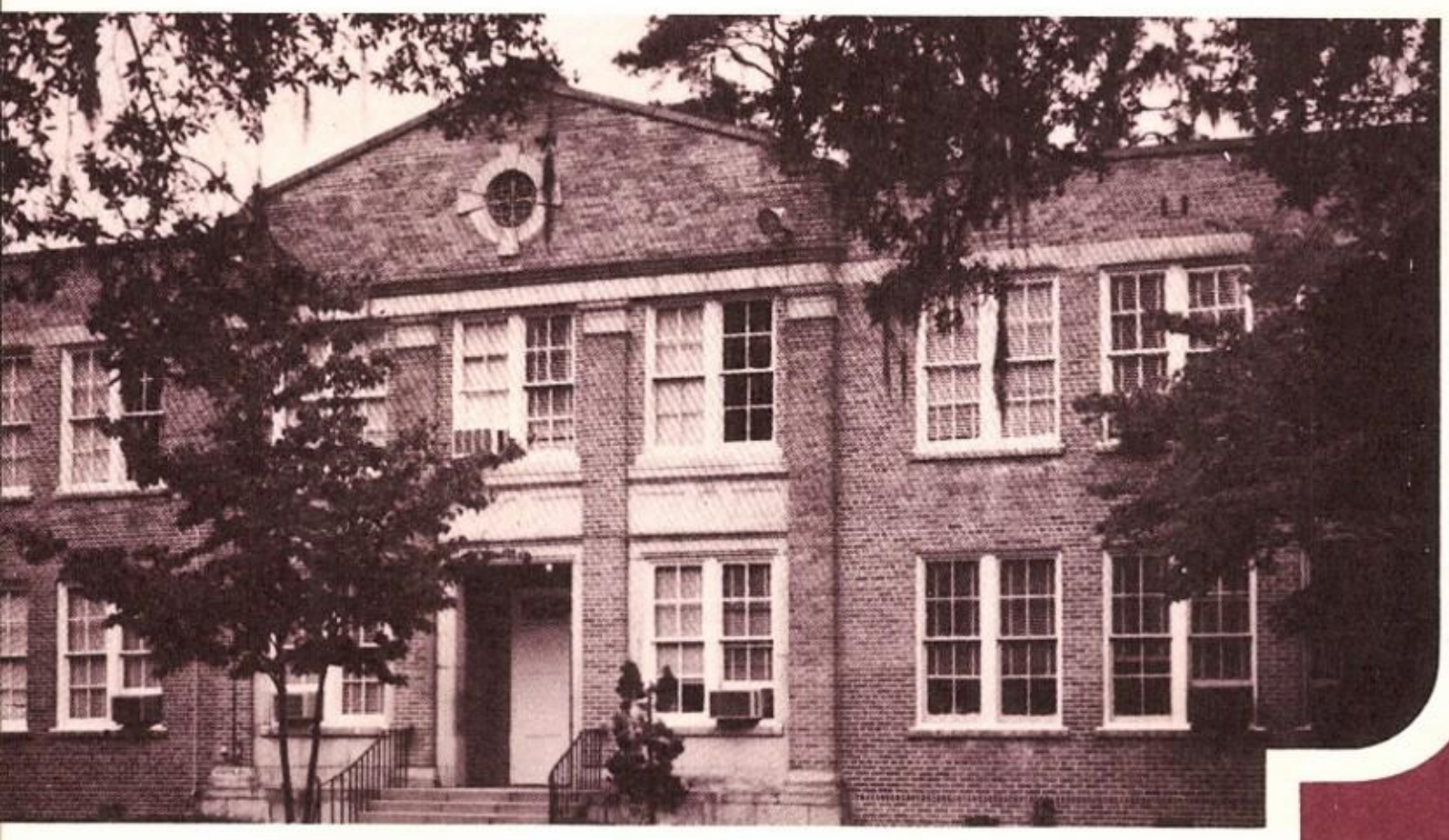

TABLE OF CONTENT

Opening

Classes

Organizations

Sports

Curriculum

Student Life 1

Advertising 1